

**THE SCHOOL BOARD OF BROWARD COUNTY, FLORIDA
OFFICE OF THE SUPERINTENDENT**

**DR. FRANK TILL
SUPERINTENDENT OF SCHOOLS**

Telephone: (754) 321-2600

Facsimile: (754) 321-2701

Approved memorandum with signatures is on file.

January 19, 2006

TO: School Board Members

FROM: Katherine Blasik, Ph.D., Associate Superintendent
Research, Evaluation, Assessment & Boundaries

VIA: Frank Till
Superintendent of Schools

SUBJECT: **2005-06 RESULTS OF THE SCHOOL READINESS UNIFORM SCREENING SYSTEM (SRUSS)**

The Florida Department of Education (FDOE) has released the results of the 2005 administration of the School Readiness Uniform Screening System (SRUSS). The 2005-06 school year is the fourth year that the SRUSS has been administered in Florida. The SRUSS, given to all kindergarten students entering public school for the first time during the first 30 days of school, is comprised of two instruments: a developmental screening instrument, the Early Screening Inventory-Kindergarten (ESI-K), and, as instituted in 2004-05, the Dynamic Indicators of Basic Early Literacy Skills (DIBELS).

The ESI-K is an on-demand developmental screening instrument that is administered individually to each child and provides an overview of development in three areas: visual-motor/adaptive, language and cognition, and gross motor skills. The ESI-K results for each child yield an overall measure of the student's readiness for kindergarten and are reported as falling into one of three categories: "Ready Now," "Getting Ready," and "Not Ready Yet." The classification of "Ready Now" indicates that the development and abilities of the student were consistent with age-level expectations at the time of entry to kindergarten. The classification of "Getting Ready" indicates the student's performance was inconclusive at the time of testing and there may have been other factors that influenced the outcome of the screening. It is recommended that these students be re-screened. The classification of "Not Ready Yet" indicates the student was not demonstrating age-appropriate development at the time of testing and is intended to alert teachers to consider implementing strategies to bridge the developmental gap for this child.

The DIBELS is a set of standardized, individually administered measures of early literacy development. They are designed to be short (one minute) fluency measures used to regularly monitor the development of pre-reading and early reading skills. Each measure has been thoroughly researched and demonstrated to be a reliable and valid indicator of early literacy development and predictive of later reading proficiency, thereby aiding in the early identification of students who are not progressing as expected. For the purposes of the SRUSS, the first two measures of the DIBELS are utilized: Letter Naming Fluency, measuring the child's proficiency in naming upper and lowercase letters, and

Initial Sounds Fluency, assessing the child's ability to recognize the beginning sounds of an orally-presented word. The results of each measure of the DIBELS are reported as falling into one of four categories that describe the risk level for the child related to difficulty achieving early literacy benchmark goals, defined as "above average," "low risk," "moderate risk," and "high risk." The classification of Above Average (AA) reflects that the child's performance was at or above the 60th percentile, the classification of Low Risk (LR) reflects that the child's performance was at grade level, the classification of Moderate Risk (MR) reflects that the child's performance was moderately below grade level and additional intervention is needed, and the classification of High Risk (HR) reflects that the child's performance was seriously below grade level and substantial intervention is needed.

Please note that although the FDOE has recently released the State, district, and school summary data from the 2005 SRUSS administration, individual student results have been available to teachers since the time of the test administration, as these tests are scored immediately after testing by the administrator and the score sheets provide all of the information needed to evaluate each student's performance. Teachers are encouraged to use the data obtained through the SRUSS instruments to inform parents of their child's readiness for kindergarten and areas of strength and need. The FDOE emphasizes that it is important for teachers and parents to understand that the SRUSS screening instruments are not detailed diagnostic tools, nor are they predictive of future performance on other assessments. However, the FDOE does recommend that if a child's score falls into the "Not Ready Yet" category on the ESI-K AND administration of the DIBELS identifies the student's status as "High Risk," a specific academic improvement plan may be needed. In Broward County, these students are monitored through ongoing informal assessments in the kindergarten classroom, and teachers implement appropriate interventions and specialized instructional strategies to assist students in developing the necessary skills.

The FDOE memorandum titled "Results of 2005 Administration – School Readiness Uniform Screening System (SRUSS)" and the State Report of District Results are attached. Broward results are found on page 2 of the report and compare favorably to the State distribution. As noted in Table 1 and Figure 1, results of the ESI-K indicate that 86 percent of Broward students entering kindergarten in the fall of 2005 were considered ready for school at that time, while 82 percent of students entering kindergarten across the State were ready. Also displayed in Table 1 are the results of the 2003-04 and 2004-05 administrations of the ESI-K. When the percent of students in each category are compared from 2004-05 to 2005-06, a decline of two percentage points among students identified as ready for school at the time of entry to kindergarten is noted both in Broward and across the State. At the same time, the percentage of students falling within the "Getting Ready" category increased slightly, as did the percentage of students falling within the "Not Ready Yet" category in Broward County.

Table 1: ESI-K Results 2003-04 through 2005-06*.

		Number Reported	<i>Ready Now</i>	<i>Getting Ready</i>	<i>Not Ready Yet</i>
Broward	2003-04	18,021	87%	10%	3%
	2004-05	17,901	88%	9%	3%
	2005-06	17,946	86%	10%	4%
Florida	2003-04	169,972	84%	12%	4%
	2004-05	175,806	84%	12%	5%
	2005-06	181,742	82%	13%	5%

*Due to rounding procedures, sums of percentages may not equal 100%.

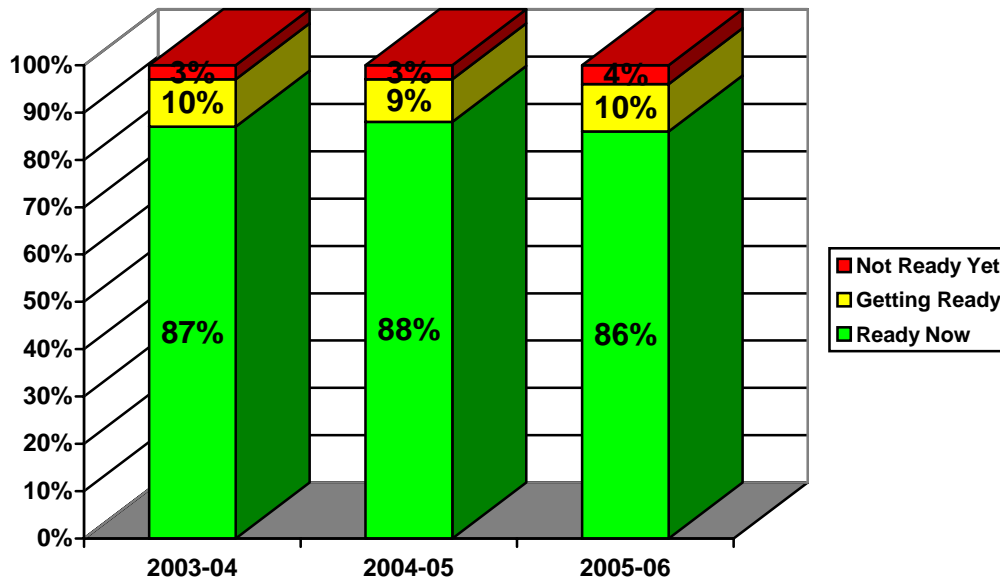

Figure 1: ESI-K Results 2003-04 through 2005-06.

Also attached is the District Report of School Results. Analysis of this report reveals:

- Of the 152 Broward elementary schools reporting results, 106 (70%) performed at or above the State average in terms of percentage of students ready for school at the beginning of kindergarten (State average = 82% ready for school). A decline of two percentage points in the proportion of students identified as Ready Now is noted in Broward, matching the two point decline statewide.
- Notably, of the 46 schools in Broward County performing below the State average in terms of percent of students ready for school at the beginning of kindergarten in 2005-06, 38 (83%) are schools receiving Title I services, a federally-funded program for economically disadvantaged children.

With regard to the two DIBELS measures, Letter Naming Fluency and Initial Sounds Fluency, results for students in Broward County again compare favorably to the state distribution. Tables 2 and 3 display the DIBELS results for Broward County and the State, and Figures 2 and 3 display the DIBELS results for Broward. As this is the second year that the DIBELS measures were included as part of the SRUSS administration, only two years of data are reported. As noted in Table 2, this year in the area of Letter Naming Fluency, 61% of Broward's students scored in the Above Average category compared to 50% of students across the state. Furthermore, only 14% of students in Broward were considered to be high risk as assessed by the DIBELS Letter Naming Fluency measure, as compared to 19% of students statewide. As noted in Table 3, this year in the area of Initial Sounds Fluency, 45% of Broward students scored in the Above Average category, as compared to 41% of students across the state. When 2005-06 results are compared with data from the 2004-05 school year, increases are noted in the percent of students scoring in the Above Average category in Broward and across the state on both of the DIBELS measures.

Table 2: DIBELS Letter Naming Fluency Results 2004-05 and 2005-06*.

		Letter Naming Fluency					
		2004-05			2005-06		
	Number Reported	Status	Percent	Number Reported	Status	Percent	
Broward	17,875	AA	60	17,757	AA	61	
		LR	14		LR	13	
		MR	13		MR	13	
		HR	13		HR	14	
Florida	175,023	AA	48	178,953	AA	50	
		LR	15		LR	14	
		MR	17		MR	16	
		HR	20		HR	19	

*Due to rounding procedures, sums of percentages may not equal 100%.

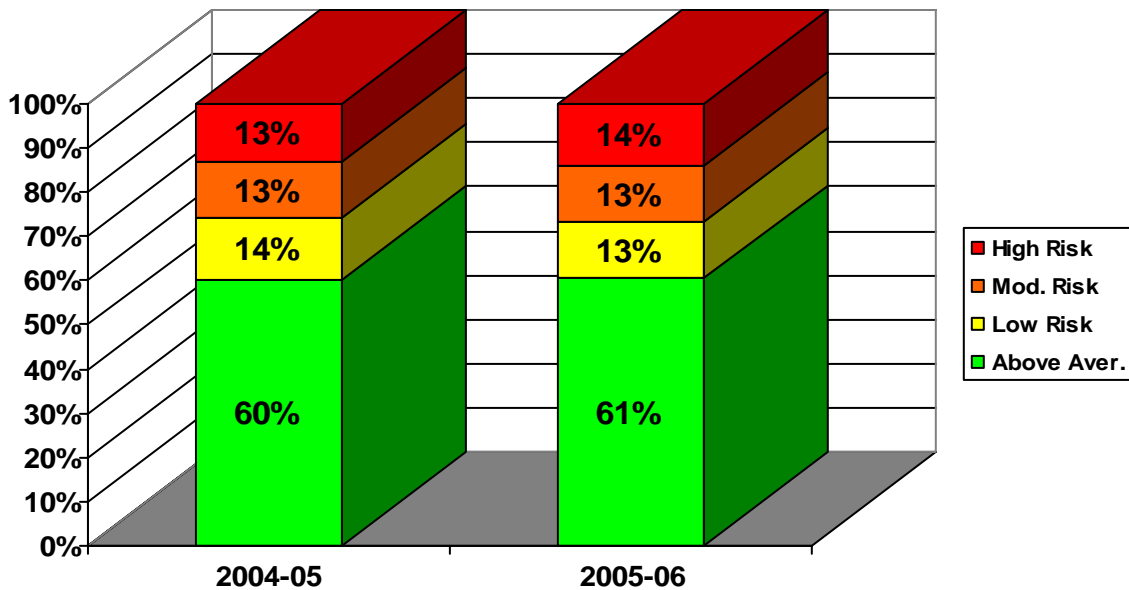

Figure 2: DIBELS Letter Naming Fluency Results 2004-05 and 2005-06.

Table 3: DIBELS Initial Sounds Fluency Results 2004-05 and 2005-06*.

		Initial Sounds Fluency					
		2004-05			2005-06		
	Number Reported	Status	Percent	Number Reported	Status	Percent	
Broward	17,913	AA	43	17,287	AA	45	
		LR	20		LR	19	
		MR	19		MR	17	
		HR	18		HR	19	
Florida	174,913	AA	39	172,901	AA	41	
		LR	19		LR	20	
		MR	20		MR	20	
		HR	22		HR	20	

*Due to rounding procedures, sums of percentages may not equal 100%.

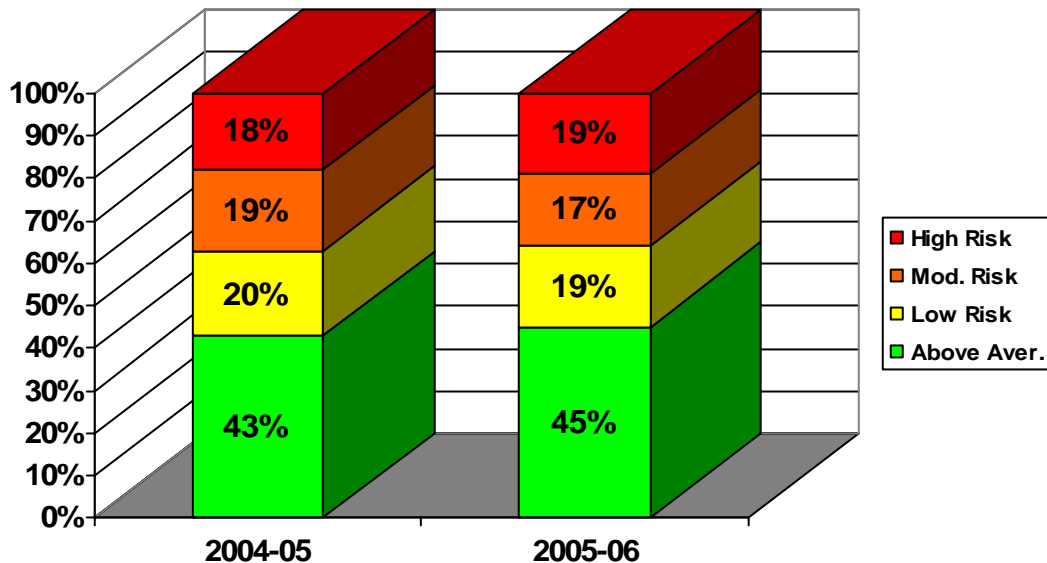

Figure 3: DIBELS Initial Sounds Fluency Results 2004-05 and 2005-06.

An analysis of the attached District Report of School Results reveals that out of 153 Broward schools reporting DIBELS results:

- 116 schools (76%) performed at or above the State average in terms of percentage of students scoring Above Average in Letter Naming Fluency.
- Of the 37 schools performing below the State average in Letter Naming Fluency, 34 (92%) are schools receiving Title 1 services.
- 84 schools (55%) performed at or above the State average in terms of percentage of students scoring Above Average in Initial Sounds Fluency.
- Of the 69 schools performing below the State average in Initial Sounds Fluency, 50 (72%) are receiving Title 1 services.

In conclusion, information derived from the SRUSS is intended to serve multiple purposes. First, it is designed to assist teachers in understanding the developmental level and early literacy skills of children entering kindergarten and inform instruction for struggling students. In addition, information derived from the screening system is expected to aid educators in curriculum planning and improving school readiness programs and services for preschool-age children. To this end, the District departments of Primary Education and Child Development Services continue to work in close cooperation, analyzing data gleaned from each administration of the SRUSS beginning in 2002-03, tracking students longitudinally, and working towards alignment of curriculum and assessment tools for preschool and primary education programs. Collaboration between these departments will better enable educators to prepare students to become successful learners in preschool, kindergarten, first grade, and beyond.

Future administrations of the SRUSS will likely include different assessment tools than those currently utilized. Legislation enacted in 2005 requires that the Florida Department of Education (FDOE) adopt a statewide kindergarten screening that assesses the readiness of each student for kindergarten based on

the performance standards for the Voluntary Pre-Kindergarten (VPK) program beginning in the 2006-07 school year. Because the performance standards for VPK differ from the developmental skills assessed by the ESI-K, the FDOE will likely adopt a new assessment tool to replace the ESI-K for the fall of 2006; however, the DIBELS is expected to remain a component of the SRUSS due to its value as a research-based indicator of early literacy development and predictor of later reading proficiency. The new kindergarten screening will be designed to provide objective data concerning each student's progress in attaining the VPK performance standards and readiness for kindergarten, and results of the screening will be used by the FDOE to annually calculate each VPK provider's "kindergarten readiness rate. The kindergarten readiness rate will be used to evaluate the effectiveness of each VPK program provider, including private provider and public school pre-kindergarten programs. By this mechanism, VPK providers will be held accountable for the effectiveness of their programs in preparing students for kindergarten, and programs that fail to adequately prepare students for kindergarten will be sanctioned on a progressive basis. Further information regarding the revised SRUSS and accountability for VPK programs is expected to be forthcoming from the FDOE in the summer of 2006.

This memorandum and the attached documents can be accessed on the Student Assessment & School Performance website at <http://www.broward.k12.fl.us/studentassessment/reports.htm>. If you have any questions regarding this release, please feel free to contact **me at (754) 321-2470 or Kimberley Kraft, Director of Student Assessment & School Performance, at (754) 321-4257.**

FT/KAB/KEK/DG:sjm

Attachments

cc: Senior Management
Area Directors
Elementary School Principals
Diane Carr, Executive Director, Core Curriculum
Frank Vodolo, Executive Director, Educational Programs
Ellen Flynn, Director, Primary Education
PTA
DAC



Florida School Readiness Uniform Screening System
District Report of School Results
Fall 2005

District Name: BROWARD
District Number: 06
Page: 1

School Name	School Number	ESI-K Results			DIBELS Status Results					
		Number Reported	Status	Percent	Letter Naming Number Reported	Status	Letter Naming Percent	Initial Sound Number Reported	Status	Initial Sound Percent
DEERFIELD BEACH ELEM	0011	106			107			107		
			R	75		AA	42		AA	43
			G	21		LR	18		LR	17
			N	4		MR	24		MR	18
						HR	16		HR	22
OAKLAND PARK ELEM	0031	112			110			101		
			R	86		AA	49		AA	29
			G	12		LR	18		LR	30
			N	3		MR	15		MR	22
						HR	18		HR	20
NORTH SIDE ELEM	0041	68			65			65		
			R	74		AA	38		AA	32
			G	21		LR	17		LR	22
			N	6		MR	17		MR	18
						HR	28		HR	28
DANIA ELEM	0101	66			69			69		
			R	83		AA	32		AA	25
			G	11		LR	23		LR	25
			N	6		MR	17		MR	12
						HR	28		HR	39

Legend:

Early Screening Inventory Status

R = Ready now
G = Getting ready
N = Not ready yet

DIBELS Status

AA = Above Average
LR = Low Risk
MR = Moderate Risk
HR = High Risk

** No data are reported when fewer than 10 students were screened or if a cell equals 100%.

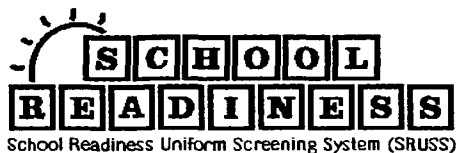

Florida School Readiness Uniform Screening System
District Report of School Results
Fall 2005

District Name: **BROWARD**
 District Number: **06**
 Page: **2**

School Name	School Number	ESI-K Results			DIBELS Status Results					
		Number Reported	Status	Percent	Letter Naming Number Reported	Status	Letter Naming Percent	Initial Sound Number Reported	Status	Initial Sound Percent
HOLLYWOOD HILLS ELEM	0111	138			137			133		
			R	89		AA	68		AA	55
			G	8		LR	12		LR	9
			N	3		MR	9		MR	5
						HR	12		HR	32
HOLLYWOOD CENTRAL ELEM	0121	96			97			95		
			R	93		AA	54		AA	43
			G	6		LR	10		LR	20
			N	1		MR	16		MR	21
						HR	20		HR	16
HALLANDALE ELEM	0131	176			168			168		
			R	73		AA	45		AA	46
			G	16		LR	12		LR	14
			N	11		MR	17		MR	10
						HR	26		HR	30
RIVERLAND ELEM	0151	96			95			95		
			R	89		AA	51		AA	37
			G	8		LR	17		LR	22
			N	3		MR	18		MR	19
						HR	15		HR	22

Legend:

Early Screening Inventory Status

R = Ready now
 G = Getting ready
 N = Not ready yet

DIBELS Status

AA = Above Average
 LR = Low Risk
 MR = Moderate Risk
 HR = High Risk

** No data are reported when fewer than 10 students were screened or if a cell equals 100%.



Florida School Readiness Uniform Screening System
District Report of School Results
Fall 2005

District Name: BROWARD
District Number: 06
Page: 3

School Name	School Number	ESI-K Results			DIBELS Status Results					
		Number Reported	Status	Percent	Letter Naming Number Reported	Status	Letter Naming Percent	Initial Sound Number Reported	Status	Initial Sound Percent
WEST HOLLYWOOD ELEM	0161	113			114			114		
			R	80		AA	45		AA	32
			G	16		LR	18		LR	31
			N	4		MR	17		MR	18
						HR	21		HR	19
WILTON MANORS ELEM	0191	95			92			89		
			R	85		AA	62		AA	60
			G	7		LR	14		LR	13
			N	7		MR	8		MR	13
						HR	16		HR	13
BENNETT ELEM	0201	76			75			75		
			R	84		AA	57		AA	36
			G	5		LR	12		LR	23
			N	11		MR	15		MR	21
						HR	16		HR	20
CROISSANT PARK ELEM	0221	107			106			106		
			R	75		AA	40		AA	35
			G	19		LR	11		LR	19
			N	7		MR	14		MR	20
						HR	35		HR	26

Legend:

Early Screening Inventory Status

R = Ready now
G = Getting ready
N = Not ready yet

DIBELS Status

AA = Above Average
LR = Low Risk
MR = Moderate Risk
HR = High Risk

** No data are reported when fewer than 10 students were screened or if a cell equals 100%.

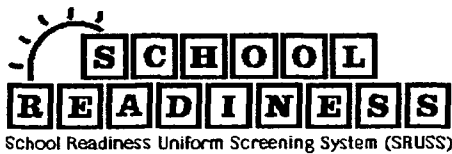

**Florida School Readiness Uniform Screening System
District Report of School Results
Fall 2005**

District Name: **BROWARD**
District Number: **06**
Page: **4**

School Readiness Uniform Screening System (SRUSS)

School Name	School Number	ESI-K Results			DIBELS Status Results					
		Number Reported	Status	Percent	Letter Naming Number Reported	Status	Letter Naming Percent	Initial Sound Number Reported	Status	Initial Sound Percent
COLBERT ELEM	0231	109			109			107		
			R	73		AA	41		AA	39
			G	15		LR	17		LR	22
			N	12		MR	17		MR	13
						HR	26		HR	25
DILLARD ELEM	0271	117			104			104		
			R	84		AA	48		AA	30
			G	13		LR	18		LR	19
			N	3		MR	16		MR	17
						HR	17		HR	34
WALKER ELEM	0321	103			101			101		
			R	85		AA	55		AA	35
			G	10		LR	20		LR	20
			N	5		MR	8		MR	22
						HR	17		HR	24
COLLINS ELEM	0331	56			59			59		
			R	84		AA	36		AA	24
			G	9		LR	19		LR	27
			N	7		MR	12		MR	22
						HR	34		HR	27

Legend:

Early Screening Inventory Status

R = Ready now
G = Getting ready
N = Not ready yet

DIBELS Status

AA = Above Average
LR = Low Risk
MR = Moderate Risk
HR = High Risk

** No data are reported when fewer than 10 students were screened or if a cell equals 100%.

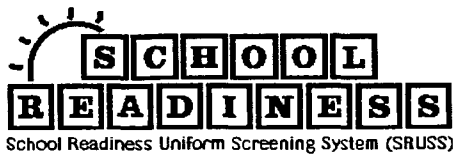

Florida School Readiness Uniform Screening System
District Report of School Results
Fall 2005

District Name: BROWARD
District Number: 06
Page: 5

School Name	School Number	ESI-K Results			DIBELS Status Results					
		Number Reported	Status	Percent	Letter Naming Number Reported	Status	Letter Naming Percent	Initial Sound Number Reported	Status	Initial Sound Percent
BETHUNE MARY M ELEM	0341	123			123			123		
			R	89		AA	60		AA	38
			G	7		LR	12		LR	22
			N	3		MR	15		MR	17
						HR	13		HR	23
DEERFIELD PARK ELEM	0391	117			107			107		
			R	84		AA	56		AA	32
			G	13		LR	12		LR	12
			N	3		MR	13		MR	30
						HR	19		HR	26
LAUDERDALE MANORS ELEM	0431	96			98			98		
			R	71		AA	36		AA	20
			G	21		LR	19		LR	24
			N	8		MR	21		MR	20
						HR	23		HR	35
OAKRIDGE ELEM	0461	146			146			142		
			R	88		AA	42		AA	28
			G	10		LR	18		LR	17
			N	1		MR	17		MR	21
						HR	23		HR	34

Legend:

Early Screening Inventory Status

R = Ready now
G = Getting ready
N = Not ready yet

DIBELS Status

AA = Above Average
LR = Low Risk
MR = Moderate Risk
HR = High Risk

** No data are reported when fewer than 10 students were screened or if a cell equals 100%.



Florida School Readiness Uniform Screening System
District Report of School Results
Fall 2005

District Name: **BROWARD**
 District Number: **06**
 Page: **6**

School Name	School Number	ESI-K Results			DIBELS Status Results					
		Number Reported	Status	Percent	Letter Naming Number Reported	Status	Letter Naming Percent	Initial Sound Number Reported	Status	Initial Sound Percent
HARBORDALE ELEM	0491	47			46			46		
			R	91		AA	67		AA	30
			G	9		LR	15		LR	22
			N			MR	9		MR	30
						HR	9		HR	17
BROWARD ESTATES ELEM	0501	100			100			99		
			R	81		AA	62		AA	46
			G	15		LR	12		LR	25
			N	4		MR	9		MR	15
						HR	17		HR	13
WATKINS ELEM	0511	94			94			92		
			R	93		AA	47		AA	21
			G	6		LR	15		LR	21
			N	1		MR	22		MR	23
						HR	16		HR	36
N. ANDREWS GARDENS ELEM	0521	88			93			93		
			R	86		AA	56		AA	42
			G	13		LR	17		LR	19
			N	1		MR	11		MR	16
						HR	16		HR	23

Legend:

Early Screening Inventory Status

R = Ready now
 G = Getting ready
 N = Not ready yet

DIBELS Status

AA = Above Average
 LR = Low Risk
 MR = Moderate Risk
 HR = High Risk

** No data are reported when fewer than 10 students were screened or if a cell equals 100%.

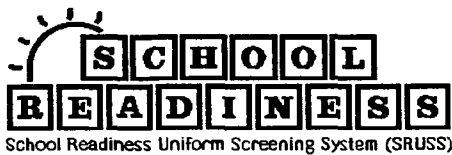

Florida School Readiness Uniform Screening System
District Report of School Results
Fall 2005

District Name: BROWARD
District Number: 06
Page: 7

School Name		ESI-K Results			DIBELS Status Results					
		Number Reported	Status	Percent	Letter Naming Number Reported	Status	Letter Naming Percent	Initial Sound Number Reported	Status	Initial Sound Percent
MIRAMAR ELEM	0531	132			133			131		
			R	93		AA	59		AA	40
			G	5		LR	13		LR	12
			N	2		MR	12		MR	27
						HR	16		HR	21
NORCREST ELEM	0561	114			93			92		
			R	75		AA	55		AA	49
			G	17		LR	17		LR	15
			N	9		MR	17		MR	21
						HR	11		HR	15
TEDDER ELEM	0571	120			125			123		
			R	73		AA	38		AA	25
			G	23		LR	14		LR	19
			N	5		MR	19		MR	22
						HR	30		HR	34
SUNLAND PARK ELEM	0611	57			58			58		
			R	82		AA	40		AA	22
			G	11		LR	10		LR	22
			N	7		MR	19		MR	31
						HR	31		HR	24

Legend:

Early Screening Inventory Status

R = Ready now
G = Getting ready
N = Not ready yet

DIBELS Status

AA = Above Average
LR = Low Risk
MR = Moderate Risk
HR = High Risk

** No data are reported when fewer than 10 students were screened or if a cell equals 100%.



Florida School Readiness Uniform Screening System
District Report of School Results
Fall 2005

District Name: **BROWARD**
 District Number: **06**
 Page: **8**

School Name	School Number	ESI-K Results			DIBELS Status Results					
		Number Reported	Status	Percent	Letter Naming Number Reported	Status	Letter Naming Percent	Initial Sound Number Reported	Status	Initial Sound Percent
LARKDALE ELEM	0621	78			80			79		
			R	74		AA	46		AA	43
			G	23		LR	18		LR	16
			N	3		MR	16		MR	20
						HR	20		HR	20
WESTWOOD HEIGHTS ELEM	0631	100			102			91		
			R	77		AA	46		AA	29
			G	15		LR	13		LR	25
			N	8		MR	10		MR	22
						HR	31		HR	24
BAYVIEW ELEM	0641	82			83			82		
			R	96		AA	73		AA	67
			G	2		LR	14		LR	18
			N	1		MR	10		MR	11
						HR	2		HR	4
STIRLING ELEM	0691	114			114			111		
			R	86		AA	54		AA	37
			G	11		LR	8		LR	19
			N	3		MR	25		MR	14
						HR	13		HR	31

Legend:

Early Screening Inventory Status

R = Ready now
 G = Getting ready
 N = Not ready yet

DIBELS Status

AA = Above Average
 LR = Low Risk
 MR = Moderate Risk
 HR = High Risk

** No data are reported when fewer than 10 students were screened or if a cell equals 100%.



Florida School Readiness Uniform Screening System
District Report of School Results
 Fall 2005

District Name: **BROWARD**
 District Number: **06**
 Page: **9**

School Name	School Number	ESI-K Results			DIBELS Status Results					
		Number Reported	Status	Percent	Letter Naming Number Reported	Status	Letter Naming Percent	Initial Sound Number Reported	Status	Initial Sound Percent
ORANGE-BROOK ELEM	0711	129			128			121		
			R	75		AA	48		AA	36
			G	19		LR	13		LR	14
			N	5		MR	19		MR	23
						HR	21		HR	26
DRIFTWOOD ELEM	0721	116			115			115		
			R	83		AA	57		AA	43
			G	14		LR	10		LR	18
			N	3		MR	17		MR	27
						HR	16		HR	12
TROPICAL ELEM	0731	110			109			109		
			R	87		AA	68		AA	51
			G	7		LR	16		LR	19
			N	5		MR	8		MR	15
						HR	8		HR	15
POMPANO BEACH ELEM	0751	101			99			99		
			R	79		AA	61		AA	40
			G	15		LR	11		LR	16
			N	6		MR	15		MR	21
						HR	13		HR	22

Legend:

Early Screening Inventory Status

R = Ready now
 G = Getting ready
 N = Not ready yet

DIBELS Status

AA = Above Average
 LR = Low Risk
 MR = Moderate Risk
 HR = High Risk

** No data are reported when fewer than 10 students were screened or if a cell equals 100%.



Florida School Readiness Uniform Screening System
District Report of School Results
Fall 2005

District Name: **BROWARD**
 District Number: **06**
 Page: **10**

School Name	School Number	ESI-K Results			DIBELS Status Results					
		Number Reported	Status	Percent	Letter Naming Number Reported	Status	Letter Naming Percent	Initial Sound Number Reported	Status	Initial Sound Percent
MEADOWBROOK ELEM	0761	94			92			91		
			R	77		AA	36		AA	53
			G	18		LR	16		LR	14
			N	5		MR	21		MR	12
						HR	27		HR	21
BROADVIEW ELEM	0811	114			111			111		
			R	72		AA	41		AA	35
			G	23		LR	18		LR	24
			N	5		MR	23		MR	21
						HR	18		HR	20
LAKE FOREST ELEM	0831	130			136			135		
			R	75		AA	52		AA	30
			G	16		LR	12		LR	23
			N	8		MR	15		MR	18
						HR	21		HR	30
MCNAB ELEM	0841	109			113			112		
			R	90		AA	62		AA	48
			G	6		LR	12		LR	20
			N	5		MR	12		MR	17
						HR	14		HR	15

Legend:

Early Screening Inventory Status

R = Ready now
 G = Getting ready
 N = Not ready yet

DIBELS Status

AA = Above Average
 LR = Low Risk
 MR = Moderate Risk
 HR = High Risk

** No data are reported when fewer than 10 students were screened or if a cell equals 100%.

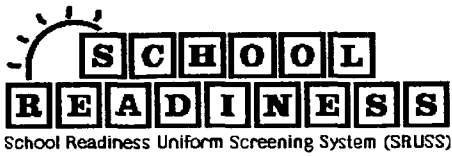

Florida School Readiness Uniform Screening System
District Report of School Results
Fall 2005

District Name: BROWARD
District Number: 06
Page: 11

School Name	School Number	ESI-K Results			DIBELS Status Results					
		Number Reported	Status	Percent	Letter Naming Number Reported	Status	Letter Naming Percent	Initial Sound Number Reported	Status	Initial Sound Percent
FLORANADA ELEM	0851	103			107			105		
			R	74		AA	63		AA	43
			G	18		LR	13		LR	25
			N	8		MR	9		MR	14
						HR	15		HR	18
SANDERS PARK ELEM	0891	81			80			80		
			R	68		AA	39		AA	40
			G	20		LR	15		LR	19
			N	12		MR	16		MR	25
						HR	30		HR	16
CRESTHAVEN ELEM	0901	87			100			96		
			R	78		AA	41		AA	45
			G	16		LR	12		LR	23
			N	6		MR	31		MR	23
						HR	16		HR	9
FOSTER STEPHEN ELEM	0921	94			94			91		
			R	85		AA	54		AA	44
			G	12		LR	15		LR	26
			N	3		MR	18		MR	18
						HR	13		HR	12

Legend:

Early Screening Inventory Status

R = Ready now
G = Getting ready
N = Not ready yet

DIBELS Status

AA = Above Average
LR = Low Risk
MR = Moderate Risk
HR = High Risk

** No data are reported when fewer than 10 students were screened or if a cell equals 100%.



Florida School Readiness Uniform Screening System
District Report of School Results
 Fall 2005

District Name: **BROWARD**
 District Number: **06**
 Page: **12**

School Name	School Number	ESI-K Results			DIBELS Status Results					
		Number Reported	Status	Percent	Letter Naming Number Reported	Status	Letter Naming Percent	Initial Sound Number Reported	Status	Initial Sound Percent
PETERS ELEM	0931	112			114			112		
			R	83		AA	62		AA	56
			G	13		LR	17		LR	13
			N	4		MR	10		MR	12
						HR	11		HR	20
PLANTATION ELEM	0941	110			112			110		
			R	76		AA	56		AA	45
			G	17		LR	15		LR	13
			N	6		MR	12		MR	18
						HR	17		HR	25
BOULEVARD HEIGHTS ELEM	0971	132			128			128		
			R	86		AA	57		AA	52
			G	12		LR	11		LR	19
			N	2		MR	14		MR	13
						HR	18		HR	17
LLOYD ESTATES ELEM	1091	73			71			71		
			R	75		AA	45		AA	32
			G	18		LR	14		LR	18
			N	7		MR	25		MR	31
						HR	15		HR	18

Legend:

Early Screening Inventory Status

R = Ready now
 G = Getting ready
 N = Not ready yet

DIBELS Status

AA = Above Average
 LR = Low Risk
 MR = Moderate Risk
 HR = High Risk

** No data are reported when fewer than 10 students were screened or if a cell equals 100%.

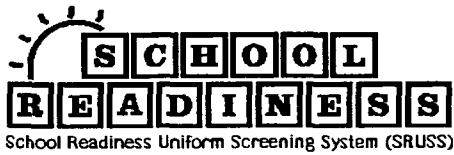

Florida School Readiness Uniform Screening System
District Report of School Results
Fall 2005

District Name: BROWARD
District Number: 06
Page: 13

School Name	School Number	ESI-K Results			DIBELS Status Results					
		Number Reported	Status	Percent	Letter Naming Number Reported	Status	Letter Naming Percent	Initial Sound Number Reported	Status	Initial Sound Percent
PALMVIEW ELEM	1131	99			95			94		
			R	77		AA	54		AA	29
			G	19		LR	9		LR	24
			N	4		MR	20		MR	19
						HR	17		HR	28
MARGATE ELEM	1161	163								
			R	93						
			G	6						
			N	1						
SUNSHINE ELEM	1171	142			142			142		
			R	82		AA	60		AA	49
			G	14		LR	15		LR	20
			N	4		MR	14		MR	11
						HR	11		HR	20
NORTH FORK ELEM	1191	69			69			65		
			R	81		AA	59		AA	42
			G	13		LR	13		LR	28
			N	6		MR	10		MR	14
						HR	17		HR	17

Legend:

Early Screening Inventory Status

R = Ready now
G = Getting ready
N = Not ready yet

DIBELS Status

AA = Above Average
LR = Low Risk
MR = Moderate Risk
HR = High Risk

** No data are reported when fewer than 10 students were screened or if a cell equals 100%.

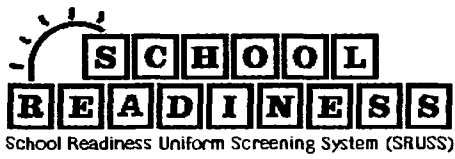

Florida School Readiness Uniform Screening System
District Report of School Results
Fall 2005

District Name: **BROWARD**
 District Number: **06**
 Page: **14**

School Name	School Number	ESI-K Results			DIBELS Status Results					
		Number Reported	Status	Percent	Letter Naming Number Reported	Status	Letter Naming Percent	Initial Sound Number Reported	Status	Initial Sound Percent
COOPER CITY ELEM	1211	131			127			127		
			R	95		AA	72		AA	62
			G	4		LR	16		LR	10
			N	2		MR	9		MR	19
						HR	2		HR	9
PEMBROKE PINES ELEM	1221	107			107			105		
			R	75		AA	50		AA	30
			G	21		LR	8		LR	21
			N	4		MR	15		MR	21
						HR	26		HR	28
PLANTATION PARK ELEM	1251	71			71			68		
			R	94		AA	80		AA	63
			G	4		LR	11		LR	10
			N	1		MR	6		MR	12
						HR	3		HR	15
NOVA EISENHOWER ELEM	1271	118			119			119		
			R	94		AA	70		AA	48
			G	6		LR	13		LR	21
			N			MR	10		MR	18
						HR	7		HR	13

Legend:

Early Screening Inventory Status

R = Ready now
 G = Getting ready
 N = Not ready yet

DIBELS Status

AA = Above Average
 LR = Low Risk
 MR = Moderate Risk
 HR = High Risk

** No data are reported when fewer than 10 students were screened or if a cell equals 100%.



School Readiness Uniform Screening System (SRUSS)

**Florida School Readiness Uniform Screening System
District Report of School Results
Fall 2005**

District Name: **BROWARD**
District Number: **06**
Page: **15**

School Name	School Number	ESI-K Results			DIBELS Status Results					
		Number Reported	Status	Percent	Letter Naming Number Reported	Status	Letter Naming Percent	Initial Sound Number Reported	Status	Initial Sound Percent
NOVA BLANCHE FORMAN ELEM	1282	109			111			111		
			R	92		AA	71		AA	68
			G	8		LR	9		LR	12
			N			MR	14		MR	13
						HR	6		HR	7
SHERIDAN PARK ELEM	1321	102			102			102		
			R	81		AA	58		AA	46
			G	14		LR	16		LR	25
			N	5		MR	17		MR	19
						HR	10		HR	11
LAUDERHILL PAUL TRNR ELEM	1381	106			108			108		
			R	76		AA	67		AA	38
			G	20		LR	8		LR	17
			N	4		MR	11		MR	17
						HR	14		HR	29
COCONUT CREEK ELEM	1421	137			137			101		
			R	86		AA	68		AA	22
			G	12		LR	9		LR	24
			N	1		MR	9		MR	13
						HR	14		HR	42

Legend:

Early Screening Inventory Status

R = Ready now
G = Getting ready
N = Not ready yet

DIBELS Status

AA = Above Average
LR = Low Risk
MR = Moderate Risk
HR = High Risk

** No data are reported when fewer than 10 students were screened or if a cell equals 100%.

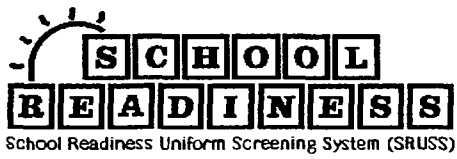

**Florida School Readiness Uniform Screening System
District Report of School Results
Fall 2005**

District Name: **BROWARD**
District Number: **06**
Page: **16**

School Name	School Number	ESI-K Results			DIBELS Status Results					
		Number Reported	Status	Percent	Letter Naming Number Reported	Status	Letter Naming Percent	Initial Sound Number Reported	Status	Initial Sound Percent
CASTLE HILL ELEM	1461	138			137			137		
			R	83		AA	55		AA	28
			G	12		LR	13		LR	18
			N	6		MR	15		MR	23
						HR	17		HR	31
KING, MARTIN LUTHER ELEM	1611	100			96			83		
			R	70		AA	46		AA	24
			G	23		LR	18		LR	29
			N	7		MR	18		MR	29
						HR	19		HR	18
VILLAGE ELEM	1621	145			136			130		
			R	74		AA	51		AA	44
			G	20		LR	18		LR	20
			N	6		MR	13		MR	14
						HR	18		HR	22
PERRY, ANNABEL C ELEM	1631	120			120			120		
			R	88		AA	62		AA	29
			G	10		LR	13		LR	29
			N	3		MR	14		MR	21
						HR	12		HR	21

Legend:

Early Screening Inventory Status

R = Ready now
G = Getting ready
N = Not ready yet

DIBELS Status

AA = Above Average
LR = Low Risk
MR = Moderate Risk
HR = High Risk

** No data are reported when fewer than 10 students were screened or if a cell equals 100%.



Florida School Readiness Uniform Screening System
District Report of School Results
Fall 2005

District Name: BROWARD
District Number: 06
Page: 17

School Name	School Number	ESI-K Results			DIBELS Status Results					
		Number Reported	Status	Percent	Letter Naming Number Reported	Status	Letter Naming Percent	Initial Sound Number Reported	Status	Initial Sound Percent
FAIRWAY ELEM	1641	140			139			138		
			R	94		AA	71		AA	50
			G	4		LR	8		LR	14
			N	1		MR	17		MR	24
						HR	4		HR	12
MARKHAM, ROBERT C ELEM	1671	88			89			89		
			R	80		AA	26		AA	27
			G	14		LR	10		LR	20
			N	7		MR	26		MR	25
						HR	38		HR	28
HOLLYWOOD PARK ELEM	1761	80			81			79		
			R	90		AA	46		AA	38
			G	6		LR	22		LR	23
			N	4		MR	21		MR	22
						HR	11		HR	18
CYPRESS ELEM	1781	115			126			125		
			R	70		AA	40		AA	27
			G	18		LR	13		LR	20
			N	12		MR	17		MR	22
						HR	29		HR	30

Legend:

Early Screening Inventory Status

R = Ready now
G = Getting ready
N = Not ready yet

DIBELS Status

AA = Above Average
LR = Low Risk
MR = Moderate Risk
HR = High Risk

** No data are reported when fewer than 10 students were screened or if a cell equals 100%.



Florida School Readiness Uniform Screening System
District Report of School Results
Fall 2005

District Name: **BROWARD**
 District Number: **06**
 Page: **18**

School Name	School Number	ESI-K Results			DIBELS Status Results					
		Number Reported	Status	Percent	Letter Naming Number Reported	Status	Letter Naming Percent	Initial Sound Number Reported	Status	Initial Sound Percent
SHERIDAN HILLS ELEM	1811	84			84			84		
			R	86		AA	62		AA	52
			G	10		LR	12		LR	15
			N	5		MR	15		MR	11
						HR	11		HR	21
ORIOLE ELEM	1831	130			128			117		
			R	77		AA	55		AA	35
			G	14		LR	13		LR	21
			N	9		MR	13		MR	20
						HR	19		HR	24
MIRROR LAKE ELEM	1841	91			91			89		
			R	90		AA	63		AA	37
			G	4		LR	11		LR	20
			N	5		MR	18		MR	24
						HR	9		HR	19
ROYAL PALM ELEM	1851	112			108			108		
			R	83		AA	43		AA	19
			G	11		LR	17		LR	19
			N	6		MR	18		MR	28
						HR	23		HR	34

Legend:

Early Screening Inventory Status

R = Ready now
 G = Getting ready
 N = Not ready yet

DIBELS Status

AA = Above Average
 LR = Low Risk
 MR = Moderate Risk
 HR = High Risk

** No data are reported when fewer than 10 students were screened or if a cell equals 100%.

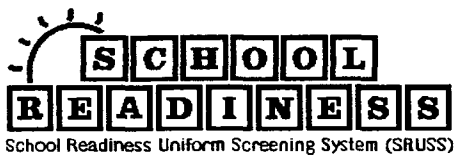

Florida School Readiness Uniform Screening System
District Report of School Results
Fall 2005

District Name: BROWARD
District Number: 06
Page: 19

School Name	School Number	ESI-K Results			DIBELS Status Results					
		Number Reported	Status	Percent	Letter Naming Number Reported	Status	Letter Naming Percent	Initial Sound Number Reported	Status	Initial Sound Percent
PARK RIDGE ELEM	1951	90			99			96		
			R	67		AA	27		AA	30
			G	26		LR	20		LR	20
			N	8		MR	19		MR	23
						HR	33		HR	27
HUNT JAMES S ELEM	1971	143			142			141		
			R	76		AA	45		AA	32
			G	16		LR	13		LR	23
			N	8		MR	18		MR	19
						HR	25		HR	26
BANYAN ELEM.	2001	147			144			144		
			R	84		AA	61		AA	44
			G	11		LR	18		LR	23
			N	5		MR	14		MR	22
						HR	7		HR	10
CORAL COVE ELEM	2011	160			160			157		
			R	86		AA	60		AA	54
			G	11		LR	16		LR	17
			N	4		MR	11		MR	8
						HR	13		HR	21

Legend:

Early Screening Inventory Status

R = Ready now
G = Getting ready
N = Not ready yet

DIBELS Status

AA = Above Average
LR = Low Risk
MR = Moderate Risk
HR = High Risk

** No data are reported when fewer than 10 students were screened or if a cell equals 100%.



Florida School Readiness Uniform Screening System
District Report of School Results
Fall 2005

District Name: **BROWARD**
 District Number: **06**
 Page: **20**

School Name	School Number	ESI-K Results			DIBELS Status Results					
		Number Reported	Status	Percent	Letter Naming Number Reported	Status	Letter Naming Percent	Initial Sound Number Reported	Status	Initial Sound Percent
PASADENA LAKES ELEM	2071	142			134			134		
			R	80		AA	56		AA	33
			G	12		LR	11		LR	25
			N	8		MR	10		MR	19
						HR	22		HR	23
NORTH LAUDERDALE ELEM	2231	129			119			117		
			R	71		AA	42		AA	32
			G	17		LR	17		LR	20
			N	12		MR	19		MR	17
						HR	22		HR	31
ATLANTIC WEST ELEM	2511	163			162			159		
			R	82		AA	54		AA	35
			G	14		LR	16		LR	22
			N	4		MR	12		MR	19
						HR	18		HR	24
HORIZON ELEM	2531	147			147			147		
			R	79		AA	69		AA	46
			G	14		LR	9		LR	25
			N	7		MR	10		MR	14
						HR	12		HR	14

Legend:

Early Screening Inventory Status

R = Ready now
 G = Getting ready
 N = Not ready yet

DIBELS Status

AA = Above Average
 LR = Low Risk
 MR = Moderate Risk
 HR = High Risk

** No data are reported when fewer than 10 students were screened or if a cell equals 100%.



Florida School Readiness Uniform Screening System
District Report of School Results
Fall 2005

District Name: **BROWARD**
 District Number: **06**
 Page: **21**

School Name	School Number	ESI-K Results			DIBELS Status Results					
		Number Reported	Status	Percent	Letter Naming Number Reported	Status	Letter Naming Percent	Initial Sound Number Reported	Status	Initial Sound Percent
FLAMINGO ELEM	2541	126			119			115		
			R	89		AA	66		AA	55
			G	9		LR	12		LR	19
			N	2		MR	15		MR	10
						HR	8		HR	17
CORAL SPRINGS ELEM	2551	119			118			116		
			R	80		AA	59		AA	41
			G	16		LR	17		LR	20
			N	4		MR	12		MR	15
						HR	12		HR	25
TAMARAC ELEM	2621	161			156			155		
			R	86		AA	69		AA	55
			G	11		LR	10		LR	19
			N	4		MR	11		MR	12
						HR	10		HR	14
FOREST HILLS ELEM	2631	100			100			99		
			R	93		AA	69		AA	68
			G	7		LR	14		LR	17
			N			MR	10		MR	11
						HR	7		HR	4

Legend:

Early Screening Inventory Status

R = Ready now
 G = Getting ready
 N = Not ready yet

DIBELS Status

AA = Above Average
 LR = Low Risk
 MR = Moderate Risk
 HR = High Risk

** No data are reported when fewer than 10 students were screened or if a cell equals 100%.



Florida School Readiness Uniform Screening System
District Report of School Results
Fall 2005

District Name: **BROWARD**
 District Number: **06**
 Page: **22**

School Name	School Number	ESI-K Results			DIBELS Status Results					
		Number Reported	Status	Percent	Letter Naming Number Reported	Status	Letter Naming Percent	Initial Sound Number Reported	Status	Initial Sound Percent
CENTRAL PARK ELEM	2641	174			174			173		
			R	96		AA	76		AA	62
			G	3		LR	14		LR	17
			N	1		MR	5		MR	13
						HR	4		HR	9
PEMBROKE LAKES ELEM	2661	116			116			114		
			R	98		AA	58		AA	34
			G			LR	16		LR	31
			N	2		MR	22		MR	22
						HR	5		HR	13
NOB HILL ELEM	2671	110			111			110		
			R	96		AA	66		AA	45
			G	4		LR	14		LR	20
			N			MR	14		MR	23
						HR	7		HR	12
WESTCHESTER ELEM	2681	169			166			146		
			R	89		AA	72		AA	57
			G	9		LR	17		LR	18
			N	1		MR	7		MR	16
						HR	4		HR	9

Legend:

Early Screening Inventory Status

R = Ready now
 G = Getting ready
 N = Not ready yet

DIBELS Status

AA = Above Average
 LR = Low Risk
 MR = Moderate Risk
 HR = High Risk

** No data are reported when fewer than 10 students were screened or if a cell equals 100%.



Florida School Readiness Uniform Screening System
District Report of School Results
Fall 2005

District Name: **BROWARD**
 District Number: **06**
 Page: **23**

School Name	School Number	ESI-K Results			DIBELS Status Results					
		Number Reported	Status	Percent	Letter Naming Number Reported	Status	Letter Naming Percent	Initial Sound Number Reported	Status	Initial Sound Percent
MORROW ELEM	2691	97			104			102		
			R	88		AA	46		AA	36
			G	11		LR	17		LR	13
			N	1		MR	19		MR	23
						HR	17		HR	28
RAMBLEWOOD ELEM	2721	144			144			144		
			R	99		AA	74		AA	64
			G	1		LR	10		LR	15
			N			MR	10		MR	8
						HR	6		HR	13
MAPLEWOOD ELEM	2741	134			132			120		
			R	84		AA	57		AA	49
			G	14		LR	13		LR	20
			N	2		MR	17		MR	14
						HR	13		HR	17
DAVIE ELEM	2801	146			146			144		
			R	85		AA	34		AA	22
			G	10		LR	14		LR	19
			N	5		MR	23		MR	24
						HR	29		HR	35

Legend:

Early Screening Inventory Status

R = Ready now
 G = Getting ready
 N = Not ready yet

DIBELS Status

AA = Above Average
 LR = Low Risk
 MR = Moderate Risk
 HR = High Risk

** No data are reported when fewer than 10 students were screened or if a cell equals 100%.



Florida School Readiness Uniform Screening System
District Report of School Results
 Fall 2005

District Name: **BROWARD**
 District Number: **06**
 Page: **24**

School Name	School Number	ESI-K Results			DIBELS Status Results					
		Number Reported	Status	Percent	Letter Naming Number Reported	Status	Letter Naming Percent	Initial Sound Number Reported	Status	Initial Sound Percent
PINEWOOD ELEM.	2811	152			152			150		
			R	88		AA	64		AA	44
			G	11		LR	11		LR	17
			N	1		MR	11		MR	19
						HR	13		HR	21
GRIFFIN ELEM	2851	67			70			68		
			R	88		AA	81		AA	62
			G	10		LR	9		LR	16
			N	1		MR	4		MR	15
						HR	6		HR	7
PINE LAKES ELEM	2861	97			97			97		
			R	89		AA	53		AA	8
			G	9		LR	16		LR	13
			N	2		MR	13		MR	29
						HR	18		HR	49
SEA CASTLE ELEM	2871	163			167			157		
			R	87		AA	71		AA	36
			G	10		LR	9		LR	22
			N	2		MR	8		MR	24
						HR	12		HR	18

Legend:

Early Screening Inventory Status

R = Ready now
 G = Getting ready
 N = Not ready yet

DIBELS Status

AA = Above Average
 LR = Low Risk
 MR = Moderate Risk
 HR = High Risk

** No data are reported when fewer than 10 students were screened or if a cell equals 100%.



Florida School Readiness Uniform Screening System
District Report of School Results
Fall 2005

District Name: **BROWARD**
 District Number: **06**
 Page: **25**

School Name	School Number	ESI-K Results			DIBELS Status Results					
		Number Reported	Status	Percent	Letter Naming Number Reported	Status	Letter Naming Percent	Initial Sound Number Reported	Status	Initial Sound Percent
WELLEBY ELEM	2881	112			109			108		
			R	94		AA	67		AA	36
			G	4		LR	11		LR	24
			N	2		MR	7		MR	20
						HR	15		HR	19
RIVERGLADES ELEM	2891	151			151			146		
			R	94		AA	80		AA	65
			G	5		LR	12		LR	20
			N	1		MR	3		MR	8
						HR	5		HR	8
EVERGLADES ELEM	2942	36			132			131		
			R	92		AA	81		AA	78
			G	3		LR	10		LR	9
			N	6		MR	5		MR	6
						HR	4		HR	7
CHAPEL TRAIL ELEM	2961	172			173			170		
			R	93		AA	68		AA	50
			G	5		LR	12		LR	18
			N	2		MR	9		MR	15
						HR	10		HR	16

Legend:

Early Screening Inventory Status

R = Ready now
 G = Getting ready
 N = Not ready yet

DIBELS Status

AA = Above Average
 LR = Low Risk
 MR = Moderate Risk
 HR = High Risk

** No data are reported when fewer than 10 students were screened or if a cell equals 100%.



School Readiness Uniform Screening System (SRUSS)

**Florida School Readiness Uniform Screening System
District Report of School Results
Fall 2005**

District Name: **BROWARD**
District Number: **06**
Page: **26**

School Name	School Number	ESI-K Results			DIBELS Status Results					
		Number Reported	Status	Percent	Letter Naming Number Reported	Status	Letter Naming Percent	Initial Sound Number Reported	Status	Initial Sound Percent
COUNTRY ISLES ELEM	2981	124			126			113		
			R	90		AA	71		AA	66
			G	9		LR	13		LR	19
			N	2		MR	11		MR	8
						HR	5		HR	7
RIVERSIDE ELEM	3031	132			132			128		
			R	86		AA	67		AA	52
			G	9		LR	14		LR	18
			N	5		MR	10		MR	17
						HR	9		HR	13
CORAL PARK ELEM	3041	107			107			103		
			R	93		AA	82		AA	63
			G	4		LR	11		LR	16
			N	3		MR	5		MR	12
						HR	2		HR	10
SANDPIPER ELEM	3061	121			119			107		
			R	88		AA	64		AA	34
			G	12		LR	14		LR	25
			N	1		MR	13		MR	21
						HR	9		HR	21

Legend:

Early Screening Inventory Status

R = Ready now
G = Getting ready
N = Not ready yet

DIBELS Status

AA = Above Average
LR = Low Risk
MR = Moderate Risk
HR = High Risk

** No data are reported when fewer than 10 students were screened or if a cell equals 100%.



Florida School Readiness Uniform Screening System
District Report of School Results
 Fall 2005

District Name: **BROWARD**
 District Number: **06**
 Page: **27**

School Name	School Number	ESI-K Results			DIBELS Status Results					
		Number Reported	Status	Percent	Letter Naming Number Reported	Status	Letter Naming Percent	Initial Sound Number Reported	Status	Initial Sound Percent
SILVER RIDGE ELEM	3081	140			141			139		
			R	91		AA	76		AA	71
			G	4		LR	14		LR	12
			N	5		MR	6		MR	6
						HR	4		HR	12
WINSTON PARK ELEM	3091	203			202			201		
			R	93		AA	70		AA	36
			G	5		LR	12		LR	24
			N	2		MR	10		MR	25
						HR	7		HR	14
COUNTRY HILLS ELEM	3111	118			118			117		
			R	89		AA	71		AA	42
			G	8		LR	13		LR	25
			N	3		MR	10		MR	22
						HR	6		HR	11
QUIET WATERS ELEM	3121	154			186			183		
			R	94		AA	59		AA	45
			G	6		LR	10		LR	21
			N	1		MR	13		MR	17
						HR	18		HR	17

Legend:

Early Screening Inventory Status

R = Ready now
 G = Getting ready
 N = Not ready yet

DIBELS Status

AA = Above Average
 LR = Low Risk
 MR = Moderate Risk
 HR = High Risk

** No data are reported when fewer than 10 students were screened or if a cell equals 100%.



Florida School Readiness Uniform Screening System
District Report of School Results
Fall 2005

District Name: **BROWARD**
 District Number: **06**
 Page: **28**

School Name	School Number	ESI-K Results			DIBELS Status Results					
		Number Reported	Status	Percent	Letter Naming Number Reported	Status	Letter Naming Percent	Initial Sound Number Reported	Status	Initial Sound Percent
HAWKES BLUFF ELEM	3131	115			115			99		
			R	90		AA	74		AA	54
			G	10		LR	9		LR	20
			N	1		MR	10		MR	18
						HR	8		HR	8
PARK SPRINGS ELEM	3171	129			129			123		
			R	85		AA	68		AA	44
			G	12		LR	11		LR	20
			N	3		MR	12		MR	19
						HR	9		HR	18
INDIAN TRACE ELEM	3181	97			97			97		
			R	96		AA	74		AA	53
			G	3		LR	11		LR	19
			N	1		MR	5		MR	18
						HR	9		HR	11
EMBASSY CREEK ELEM	3191	133			134			134		
			R	89		AA	83		AA	67
			G	8		LR	8		LR	15
			N	2		MR	4		MR	7
						HR	4		HR	10

Legend:

Early Screening Inventory Status

R = Ready now
 G = Getting ready
 N = Not ready yet

DIBELS Status

AA = Above Average
 LR = Low Risk
 MR = Moderate Risk
 HR = High Risk

** No data are reported when fewer than 10 students were screened or if a cell equals 100%.



Florida School Readiness Uniform Screening System
District Report of School Results
Fall 2005

District Name: **BROWARD**
 District Number: **06**
 Page: **29**

School Name	School Number	ESI-K Results			DIBELS Status Results					
		Number Reported	Status	Percent	Letter Naming Number Reported	Status	Letter Naming Percent	Initial Sound Number Reported	Status	Initial Sound Percent
DREW, CHARLES ELEM	3221	90			93			93		
			R	81		AA	32		AA	28
			G	13		LR	15		LR	20
			N	6		MR	16		MR	11
						HR	37		HR	41
MARSHALL, THURGOOD ELEM	3291	110			107			102		
			R	75		AA	31		AA	27
			G	14		LR	14		LR	20
			N	12		MR	17		MR	24
						HR	38		HR	29
ENDEAVOUR PRIMARY L.C.	3301	123			119			120		
			R	72		AA	55		AA	31
			G	23		LR	9		LR	18
			N	6		MR	18		MR	26
						HR	18		HR	26
PALMCOVE ELEM	3311	151			146			143		
			R	84		AA	70		AA	57
			G	13		LR	10		LR	15
			N	3		MR	6		MR	6
						HR	14		HR	22

Legend:

Early Screening Inventory Status

R = Ready now
 G = Getting ready
 N = Not ready yet

DIBELS Status

AA = Above Average
 LR = Low Risk
 MR = Moderate Risk
 HR = High Risk

** No data are reported when fewer than 10 students were screened or if a cell equals 100%.



School Readiness Uniform Screening System (SRUSS)

Florida School Readiness Uniform Screening System District Report of School Results Fall 2005

District Name: **BROWARD**
District Number: **06**
Page: **30**

School Name	School Number	ESI-K Results			DIBELS Status Results					
		Number Reported	Status	Percent	Letter Naming Number Reported	Status	Letter Naming Percent	Initial Sound Number Reported	Status	Initial Sound Percent
YOUNG, VIRGINIA ELEM	3321	104			104			103		
			R	98		AA	87		AA	77
			G	2		LR	9		LR	13
			N			MR	4		MR	7
						HR	1		HR	4
SILVERLAKES ELEM	3371	125			126			121		
			R	87		AA	67		AA	56
			G	9		LR	10		LR	16
			N	4		MR	13		MR	17
						HR	10		HR	11
SAWGRASS ELEM	3401	158			154			153		
			R	89		AA	56		AA	54
			G	9		LR	21		LR	15
			N	3		MR	13		MR	13
						HR	10		HR	18
EAGLE RIDGE ELEM	3441	132			116			92		
			R	93		AA	88		AA	79
			G	5		LR	9		LR	16
			N	2		MR	3		MR	3
						HR			HR	1

Legend:

Early Screening Inventory Status

R = Ready now
G = Getting ready
N = Not ready yet

DIBELS Status

AA = Above Average
LR = Low Risk
MR = Moderate Risk
HR = High Risk

** No data are reported when fewer than 10 students were screened or if a cell equals 100%.



Florida School Readiness Uniform Screening System
District Report of School Results
 Fall 2005

District Name: **BROWARD**
 District Number: **06**
 Page: **31**

School Name	School Number	ESI-K Results			DIBELS Status Results					
		Number Reported	Status	Percent	Letter Naming Number Reported	Status	Letter Naming Percent	Initial Sound Number Reported	Status	Initial Sound Percent
EAGLE POINT ELEM	3461	185			186			183		
			R	89		AA	73		AA	44
			G	8		LR	12		LR	18
			N	4		MR	8		MR	17
						HR	8		HR	20
TRADEWINDS ELEM	3481	177			177			159		
			R	79		AA	61		AA	45
			G	14		LR	12		LR	19
			N	7		MR	10		MR	19
						HR	16		HR	16
SILVER PALM ELEM	3491	156			156			156		
			R	90		AA	77		AA	57
			G	7		LR	8		LR	19
			N	3		MR	6		MR	13
						HR	9		HR	12
FOX TRAIL ELEM	3531	168			166			166		
			R	92		AA	76		AA	61
			G	8		LR	12		LR	19
			N	1		MR	7		MR	10
						HR	5		HR	11

Legend:

Early Screening Inventory Status

R = Ready now
 G = Getting ready
 N = Not ready yet

DIBELS Status

AA = Above Average
 LR = Low Risk
 MR = Moderate Risk
 HR = High Risk

** No data are reported when fewer than 10 students were screened or if a cell equals 100%.

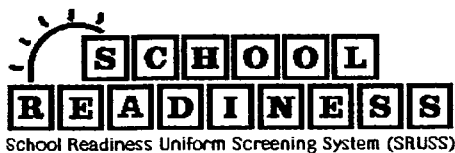

**Florida School Readiness Uniform Screening System
District Report of School Results
Fall 2005**

District Name: **BROWARD**
District Number: **06**
Page: **32**

School Readiness Uniform Screening System (SRUSS)

School Name	School Number	ESI-K Results			DIBELS Status Results					
		Number Reported	Status	Percent	Letter Naming Number Reported	Status	Letter Naming Percent	Initial Sound Number Reported	Status	Initial Sound Percent
PANTHER RUN ELEM	3571	120			119			118		
			R	93		AA	74		AA	61
			G	3		LR	8		LR	14
			N	4		MR	7		MR	11
						HR	12		HR	14
SILVER SHORES	3581	114			115			115		
			R	96		AA	71		AA	45
			G	4		LR	10		LR	20
			N	1		MR	8		MR	22
						HR	11		HR	13
LAKESIDE ELEM	3591	136			133			133		
			R	88		AA	68		AA	53
			G	7		LR	17		LR	17
			N	4		MR	7		MR	13
						HR	9		HR	17
PARKSIDE ELEM	3631	148			150			136		
			R	90		AA	63		AA	26
			G	7		LR	18		LR	25
			N	3		MR	9		MR	28
						HR	9		HR	21

Legend:

Early Screening Inventory Status

R = Ready now
G = Getting ready
N = Not ready yet

DIBELS Status

AA = Above Average
LR = Low Risk
MR = Moderate Risk
HR = High Risk

** No data are reported when fewer than 10 students were screened or if a cell equals 100%.



Florida School Readiness Uniform Screening System
District Report of School Results
Fall 2005

District Name: **BROWARD**
 District Number: **06**
 Page: **33**

School Name	School Number	ESI-K Results			DIBELS Status Results					
		Number Reported	Status	Percent	Letter Naming Number Reported	Status	Letter Naming Percent	Initial Sound Number Reported	Status	Initial Sound Percent
GATOR RUN ELEM	3642	196			196			193		
			R	97		AA	76		AA	63
			G	3		LR	11		LR	14
			N	1		MR	10		MR	13
						HR	4		HR	10
SUNSET LAKES EL	3661	186			186			184		
			R	91		AA	68		AA	53
			G	6		LR	12		LR	18
			N	3		MR	11		MR	19
						HR	9		HR	10
ROCK ISLAND ELEM	3701	86			90			90		
			R	71		AA	31		AA	24
			G	21		LR	14		LR	17
			N	8		MR	23		MR	27
						HR	31		HR	32
COCONUT PALM EL	3741	182			179			172		
			R	90		AA	70		AA	61
			G	8		LR	14		LR	16
			N	2		MR	8		MR	10
						HR	7		HR	13

Legend:

Early Screening Inventory Status

R = Ready now
 G = Getting ready
 N = Not ready yet

DIBELS Status

AA = Above Average
 LR = Low Risk
 MR = Moderate Risk
 HR = High Risk

** No data are reported when fewer than 10 students were screened or if a cell equals 100%.



Florida School Readiness Uniform Screening System
District Report of School Results
Fall 2005

District Name: **BROWARD**
 District Number: **06**
 Page: **34**

School Name	School Number	ESI-K Results			DIBELS Status Results					
		Number Reported	Status	Percent	Letter Naming Number Reported	Status	Letter Naming Percent	Initial Sound Number Reported	Status	Initial Sound Percent
DOLPHIN BAY ELEMENTARY	3751	87			86			86		
			R	86		AA	63		AA	55
			G	6		LR	10		LR	14
			N	8		MR	20		MR	19
						HR	7		HR	13
PARK LAKES	3761	216			177			146		
			R	78		AA	54		AA	33
			G	15		LR	8		LR	23
			N	6		MR	13		MR	18
						HR	24		HR	26
CHALLENGER EL	3771	160			160			159		
			R	89		AA	62		AA	36
			G	9		LR	13		LR	25
			N	2		MR	16		MR	19
						HR	9		HR	19
PARK TRAILS EL	3781	183			162			175		
			R	92		AA	83		AA	72
			G	5		LR	10		LR	17
			N	3		MR	4		MR	7
						HR	2		HR	4

Legend:

Early Screening Inventory Status

R = Ready now
 G = Getting ready
 N = Not ready yet

DIBELS Status

AA = Above Average
 LR = Low Risk
 MR = Moderate Risk
 HR = High Risk

** No data are reported when fewer than 10 students were screened or if a cell equals 100%.

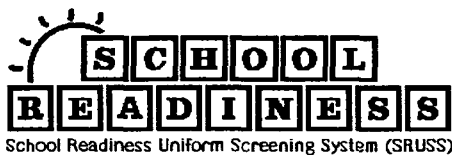

Florida School Readiness Uniform Screening System
District Report of School Results
Fall 2005

District Name: BROWARD
District Number: 06
Page: 35

School Name	School Number	ESI-K Results			DIBELS Status Results					
		Number Reported	Status	Percent	Letter Naming Number Reported	Status	Letter Naming Percent	Initial Sound Number Reported	Status	Initial Sound Percent
LIBERTY EL	3821	195			194			177		
			R	83		AA	62		AA	53
			G	12		LR	10		LR	25
			N	5		MR	10		MR	15
						HR	19		HR	8
MANATEE BAY ELEM.	3841	174			175			175		
			R	91		AA	71		AA	47
			G	7		LR	14		LR	19
			N	2		MR	9		MR	16
						HR	6		HR	18
SOMERSET CHARTER SCH	5021	20			20			16		
			R	65		AA	50		AA	25
			G	20		LR	15		LR	19
			N	15		MR	20		MR	19
						HR	15		HR	38
CHARTER SCH OF EXCELLENCE	5031	58			58			55		
			R	97		AA	57		AA	98
			G	3		LR	12		LR	2
			N			MR	21		MR	
						HR	10		HR	

Legend:

Early Screening Inventory Status

R = Ready now
G = Getting ready
N = Not ready yet

DIBELS Status

AA = Above Average
LR = Low Risk
MR = Moderate Risk
HR = High Risk

** No data are reported when fewer than 10 students were screened or if a ccll equals 100%.

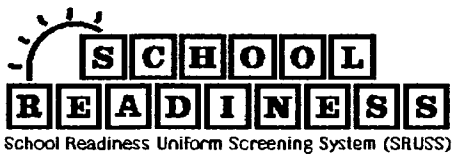

Florida School Readiness Uniform Screening System
District Report of School Results
Fall 2005

District Name: **BROWARD**
District Number: **06**
Page: **36**

School Name	School Number	ESI-K Results			DIBELS Status Results					
		Number Reported	Status	Percent	Letter Naming Number Reported	Status	Letter Naming Percent	Initial Sound Number Reported	Status	Initial Sound Percent
CENTRAL CHARTER SCH	5041	113			111			110		
			R	96		AA	81		AA	40
			G	2		LR	8		LR	19
			N	2		MR	5		MR	9
						HR	6		HR	32
PEMBROKE PINES CHRTR ELEM	5051	290			290			289		
			R	94		AA	71		AA	54
			G	5		LR	14		LR	19
			N	1		MR	7		MR	15
						HR	8		HR	11
INST TRN CNTR CHRTR SCL	5101	13			14			13		
			R	85		AA	86		AA	31
			G	15		LR	7		LR	15
			N			MR			MR	38
						HR	7		HR	15
CHANCELLOR CHARTER AT WESTON	5111	179			177			170		
			R	94		AA	80		AA	52
			G	4		LR	10		LR	24
			N	1		MR	6		MR	18
						HR	4		HR	7

Legend:

Early Screening Inventory Status

R = Ready now
G = Getting ready
N = Not ready yet

DIBELS Status

AA = Above Average
LR = Low Risk
MR = Moderate Risk
HR = High Risk

** No data are reported when fewer than 10 students were screened or if a cell equals 100%.



School Readiness Uniform Screening System (SRUSS)

Florida School Readiness Uniform Screening System
District Report of School Results
Fall 2005

District Name: BROWARD
District Number: 06
Page: 37

School Name	School Number	ESI-K Results			DIBELS Status Results					
		Number Reported	Status	Percent	Letter Naming Number Reported	Status	Letter Naming Percent	Initial Sound Number Reported	Status	Initial Sound Percent
SOMERSET ACADEMY	5141	127			127			99		
			R	96		AA	74		AA	63
			G	4		LR	7		LR	18
			N			MR	13		MR	16
						HR	6		HR	3
N BROWARD ACADEMY OF EXCELLENC	5161	78			78			78		
			R	81		AA	58		AA	67
			G	17		LR	19		LR	15
			N	3		MR	13		MR	6
						HR	10		HR	12
CHANCELLOR CHARTER AT N LAUDER	5171	76			73			73		
			R	87		AA	53		AA	22
			G	12		LR	14		LR	25
			N	1		MR	14		MR	18
						HR	19		HR	36
SOMERSET ACADEMY CHARTER DAVIE	5211	33			33			32		
			R	**		AA	73		AA	44
			G	**		LR	9		LR	9
			N	**		MR	6		MR	28
						HR	12		HR	19

Legend:

Early Screening Inventory Status

R = Ready now
G = Getting ready
N = Not ready yet

DIBELS Status

AA = Above Average
LR = Low Risk
MR = Moderate Risk
HR = High Risk

** No data are reported when fewer than 10 students were screened or if a cell equals 100%.



School Readiness Uniform Screening System (SRUSS)

**Florida School Readiness Uniform Screening System
District Report of School Results
Fall 2005**

District Name: **BROWARD**
District Number: **06**
Page: **38**

School Name	School Number	ESI-K Results			DIBELS Status Results					
		Number Reported	Status	Percent	Letter Naming Number Reported	Status	Letter Naming Percent	Initial Sound Number Reported	Status	Initial Sound Percent
BROWARD COMM. CHARTER SCHOOL	5315	84			83			82		
			R	95		AA	71		AA	57
			G	5		LR	13		LR	13
			N			MR	10		MR	12
						HR	6		HR	17
HOLLYWOOD ACADEMY OF ARTS	5325	79			78			76		
			R	87		AA	54		AA	16
			G	10		LR	13		LR	16
			N	3		MR	14		MR	36
						HR	19		HR	33
EAGLES NEST CHARTER	5355	17			16			15		
			R	94		AA	63		AA	13
			G			LR	19		LR	13
			N	6		MR	13		MR	20
						HR	6		HR	53
FLORIDA INTERCULTURAL ACADEMY	5361	20			20			20		
			R	85		AA	60		AA	45
			G	15		LR	30		LR	10
			N			MR			MR	20
						HR	10		HR	25

Legend:

Early Screening Inventory Status

R = Ready now
G = Getting ready
N = Not ready yet

DIBELS Status

AA = Above Average
LR = Low Risk
MR = Moderate Risk
HR = High Risk

** No data are reported when fewer than 10 students were screened or if a cell equals 100%.



Florida School Readiness Uniform Screening System
District Report of School Results
Fall 2005

District Name: **BROWARD**
 District Number: **06**
 Page: **39**

School Name	School Number	ESI-K Results			DIBELS Status Results					
		Number Reported	Status	Percent	Letter Naming Number Reported	Status	Letter Naming Percent	Initial Sound Number Reported	Status	Initial Sound Percent
PARAGON ELEMENTARY	5375	23			22			23		
			R	83		AA	45		AA	26
			G	4		LR	18		LR	39
			N	13		MR	23		MR	17
						HR	14		HR	17
DISTRICT DISTRIBUTION		17946			17757			17287		
			R	86		AA	61		AA	45
			G	10		LR	13		LR	19
			N	4		MR	13		MR	17
						HR	14		HR	19
STATE DISTRIBUTION		181742			178953			172901		
			R	82		AA	50		AA	41
			G	13		LR	14		LR	20
			N	5		MR	16		MR	20
						HR	19		HR	20

Legend:

Early Screening Inventory Status

R = Ready now
 G = Getting ready
 N = Not ready yet

DIBELS Status

AA = Above Average
 LR = Low Risk
 MR = Moderate Risk
 HR = High Risk

** No data are reported when fewer than 10 students were screened or if a cell equals 100%.

Early Screening Inventory - Revised (ESI-K)

Total ESI-K scores are calculated using teacher ratings of 19 activities performed by students in five developmental areas. Practice items and Speech Development (Section IV) tasks are not included in these scores.

ESI-K Scoring Table

Age Range	Not Ready Yet	Getting Ready	Ready Now
4.6 - 4.11	9 or less	10 - 13	14 or more
5.0 - 5.5	13 or less	14 - 17	18 or more
5.6 - 5.11	15 or less	16 - 20	21 or more
unknown	9 or less	10 - 20	21 or more

Dynamic Indicators of Basic Early Literacy Skills (DIBELS)

Letter Naming Fluency

Letter Naming Fluency measures a child's proficiency in naming uppercase and lowercase letters. Children are presented with a page containing letters in random order and are asked to name as many letters as possible within one minute.

Letter Naming Fluency Scoring Table

Number Correct per Minute	Status	Description
0 - 1	High Risk (HR)	Seriously below grade level and in need of substantial intervention
2 - 7	Moderate Risk (MR)	Moderately below grade level and in need of additional intervention
8 - 16	Low Risk (LR)	At grade level
17 +	Above Average (AA)	At or above the 60th percentile

Initial Sound Fluency

Initial Sound Fluency determines a child's ability to recognize the beginning sound(s) in an orally presented word. Children are shown pictures of objects and asked to identify the picture that begins with the sound the examiner presents. Children are also asked to produce the beginning sound for an orally presented word that matches one of the pictures.

Initial Sound Fluency Scoring Table

Score	Status	Description
0 - 3	High Risk (HR)	Seriously below grade level and in need of substantial intervention
4 - 7	Moderate Risk (MR)	Moderately below grade level and in need of additional intervention
8 - 11	Low Risk (LR)	At grade level
12 +	Above Average (AA)	At or above the 60th percentile