

**THE SCHOOL BOARD OF BROWARD COUNTY, FLORIDA
OFFICE OF THE SUPERINTENDENT**

**MR. JAMES F. NOTTER
SUPERINTENDENT OF SCHOOLS**

Telephone: 754-321-2600

Facsimile: 754-321-2701

November 28, 2007

TO: School Board Members

FROM: Katherine ^{KB}Blasik, Ph.D., Associate Superintendent
Research, Evaluation, Assessment & Boundaries

VIA: James F. ^{JFN}Notter
Superintendent of Schools

SUBJECT: **PROMOTION AND RETENTION RATES FOR BROWARD
COUNTY PUBLIC SCHOOLS, 2006-07**

Research Services staff calculated promotion and retention rates for Broward County Public Schools for the 2006-07 school year. These rates were examined to ascertain the trends in student progression over the past three years. Student enrollment in Broward County has decreased during the 2005-06, 2006-07, and 2007-08 school years; however, promotion rates have slightly increased. The following research brief presents promotion data disaggregated by grade level, demographic group, and student performance criteria. Some major findings identified were as follows:

- Fifth grade students registered the highest promotion rates for the 2006-07 school year.
- Black and Hispanic students are closing the promotion gap between White students at the elementary, middle, and high school levels.
- Thirty-nine percent (39.1%) of promoted students in grades 3 through 10 did not score at grade level on the Florida Comprehensive Assessment Test (FCAT-SSS) Reading subtest.
- Nearly thirty percent (29.8%) of promoted students in grades 3 through 10 did not score at or above proficiency on the FCAT-SSS Mathematics subtest.

If you have any questions or comments regarding this data summary, please contact me at 754-321-2470 or Dr. Russell Clement, Director, Research Services at 754-321-2500. This brief can also be obtained from the Research Services Web site (http://www.broward.k12.fl.us/research_evaluation/newmain.htm).

JFN/KAB/RWC:rgb
Attachment

cc: Executive Leadership Team
Area Directors
Principals



Research Brief

Promotion and Retention Rates for Broward County Public Schools, 2006-07

As part of the District’s monitoring process, Research Services staff calculated promotion and retention rates for Broward County Public Schools for the 2006-07 school year. Promotion and retention rates are influenced by several factors, the major component being policy changes. The Student Progression Plan (Policy 6000.1) states that a student’s progress is based upon classroom work, observations, tests, District and State assessments and other relevant information. The specific District promotion criteria are summarized in Table 1 below; either criteria 1 or criteria 2 must be met for promotion to the next grade level. A more detailed description of Policy 6000.1, including reasons for good cause promotion and criteria for students with disabilities (SWD) and English language learners (ELL) can be obtained online from the Broward County Public Schools Web site (<http://www.broward.k12.fl.us/sbbcpolicies/>).

Table 1
Policy 6000.1 Promotion Criteria by Grade Level

Grade	Criteria 1	Criteria 2
1 2	Students must score at or above the 30 th percentile on the current version of the Stanford Achievement Test in reading comprehension.	Students must score at or above the 30 th percentile on the current version of the Stanford Diagnostic Test in reading comprehension.
3	Students must score at or above achievement level 2 on the FCAT-SSS Reading subtest.	Students must score at or above the 45 th percentile on FCAT-NRT in reading comprehension.
4 5	Students must score at or above achievement level 2 on the FCAT-SSS Reading and Mathematics subtests.	Students must score at or above the 25 th percentile on the FCAT-NRT Reading and Mathematics subtests.
6 7 8	Students must pass a minimum of 4 subjects and score at or above achievement level 2 on the FCAT-SSS Reading and Mathematics subtests.	Students must pass a minimum of 4 subjects and score at or above the 25 th percentile on the FCAT-NRT Reading and Mathematics subtests.
9	Students must earn a minimum of 5 credits.	To be promoted mid-year, students must earn a minimum of 7.5 credits.
10	Students must earn a minimum of 11 credits.	To be promoted mid-year, students must earn a minimum of 13.5 credits.
11	Students must earn a minimum of 17 credits.	To be promoted mid-year, students must earn a minimum of 20.5 credits.

Method

The calculation of promotion rates from the 2006-07 to the 2007-08 school year was restricted to data from students who were enrolled in the District through the end of May 2007 and who were enrolled by the 20th day of the 2007-08 school year. All students in the District who met the enrollment requirement were selected; their grade level in the 2006-07 school year was compared to their current grade level in the 2007-08 school year as of the 20th day. Promotion rates were computed by dividing the number of students who registered increases in grade level from the 2006-07 school year to the 2007-08 school year by the total number of students with enrollment records in both school years. Consequently, all other students in the data set were identified as retained. Students not enrolled in both school years were not included in the analyses. Promotion and retention rates were not computed for 12th grade students due to graduation.

Results

Table 2 displays the District's promotion rates by grade level for the past three school years. The last column shows the difference in promotion rates from the 2004-05 school year through the 2006-07 school year.

Table 2
District Promotion Rates by Grade, 2004-05 to 2006-07

Grade	2004-05			2005-06			2006-07			Prom. Diff. (% pts.)
	<i>N</i>	Promoted		<i>N</i>	Promoted		<i>N</i>	Promoted		
		<i>n</i>	%		<i>n</i>	%		<i>n</i>	%	
1	19,472	18,197	93.5	18,664	17,222	92.3	18,746	17,464	93.2	-0.3
2	19,438	18,618	95.8	18,619	17,737	95.3	17,970	17,287	96.2	0.4
3	20,003	17,897	89.5	20,130	18,719	93.0	18,918	17,507	92.5	3.0
4	20,348	19,770	97.2	18,230	17,899	98.2	18,943	18,545	97.9	0.7
5	18,105	17,846	98.6	19,090	18,902	99.0	17,564	17,397	99.0	0.4
6	20,079	19,220	95.7	18,507	17,966	97.1	19,358	18,747	96.8	1.1
7	20,419	19,672	96.3	19,531	18,872	96.6	18,369	17,914	97.5	1.2
8	19,692	19,205	97.5	19,063	18,561	97.4	18,540	18,113	97.7	0.2
9	20,680	18,238	88.2	20,302	17,921	88.3	19,932	17,619	88.4	0.2
10	18,501	16,755	90.6	18,536	16,828	90.8	18,500	16,731	90.4	-0.2
11	16,361	15,254	93.2	16,924	15,682	92.7	16,840	15,697	93.2	0.0
Total	213,098	200,672	94.2	207,596	196,309	94.6	203,680	193,021	94.8	0.6

Districtwide promotion rates have increased slightly from 94.2% in 2004-05 to 94.8% in the 2006-07 school year. Promotion rates in the 2006-07 school year ranged from 88.4% in ninth grade to 99.0% in fifth grade. The largest promotion rate increases from 2004-05 to 2006-07 were evidenced in the third, sixth, and seventh grades. Figure 1 illustrates the promotion rate patterns from the 2004-05 to the 2006-07 school year. The three-year trends show that slight decreases in promotion rates were evidenced in grades 1 and 10. Promotion rate increases were realized at every other grade level, with the largest increases in grades 3, 6, and 7. The two-year trends from the 2005-06 to 2006-07 school years show an increase in promotion rates in grades 1, 2, 7, 8, 9, and 11.

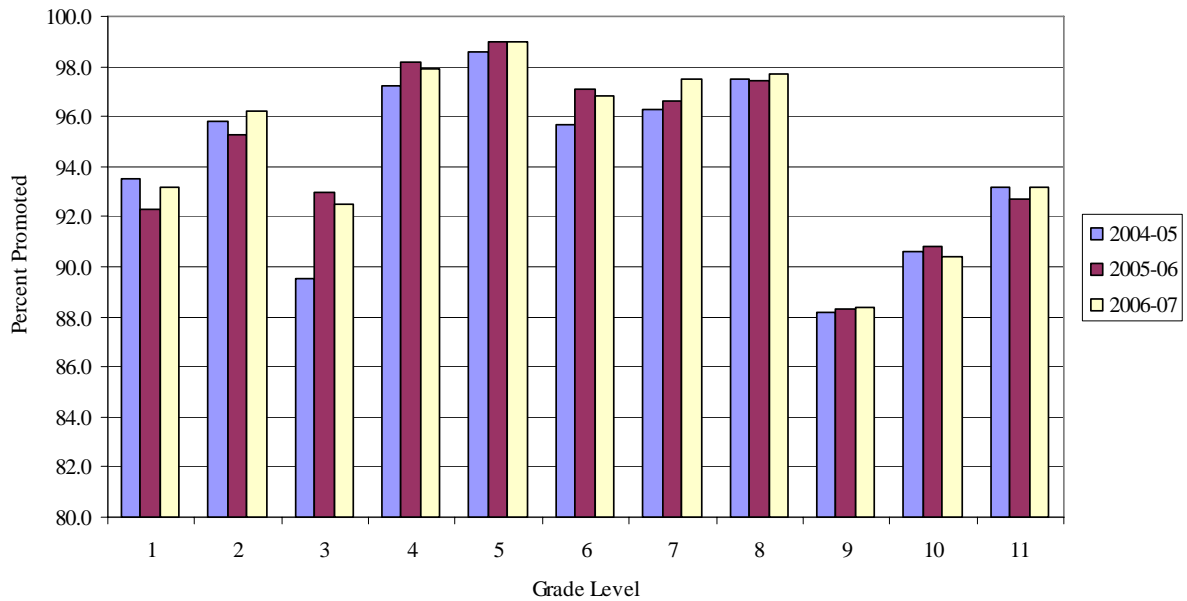

Figure 1. District promotion rates by grade, 2004-05 to 2006-07.

Tables 3 through 7 (pages 5-9) summarize promotion information by demographic group for the 2004-05, 2005-06, and 2006-07 school years for elementary, middle, high, center, and charter schools. The demographic groups listed include ethnicity, gender, ELL status, SWD status, and free or reduced-priced lunch (FRL) status. For elementary, middle, and high schools, female students registered higher promotion rates than male students, and Black students registered the lowest promotion rates, compared to their peers in other ethnic groups for the 2006-07 school year. Still, Black students have registered the largest increase in promotion rates from 2004-05 to 2006-07, among the three major ethnic groups. Consequently, the gap between Black and White students has decreased at the elementary, middle, and high school levels by 0.9, 0.7, and 1.7 percentage points, respectively.

At the elementary school level (Table 3), all demographic groups increased in promotion rates from the 2004-05 to 2006-07 school years with the exception of small decreases by Asian, Multi-Racial, and ELL groups. During the same time period, Black and Hispanic students increased their promotion rates by 1.5 and 1.1 percentage points respectively. Additionally, FRL and SWD students made increases of 1.5 and 1.1 percentage points, respectively.

At the middle school level (Table 4), all demographic groups evidenced promotion rate increases from the 2004-05 to 2006-07 school years. Black, Native American, Male, ELL, SWD, and FRL students all displayed promotion rate increases by more than one percentage point from the 2004-05 to 2006-07 school years. Table 5 shows that Black, SWD, and FRL students at the high school level evidenced increases of two percentage points from the 2004-05 to 2006-07 school years.

Table 3
Promotion Demographics for Elementary Schools, 2004-05, 2005-06 and 2006-07

Group	N	Promoted 2004-05		N	Promoted 2005-06		N	Promoted 2006-07	
		n	%		n	%		n	%
Ethnicity									
Asian	3,033	2,975	98.1	3,011	2,943	97.7	2,973	2,912	97.9
Black	33,147	30,464	91.9	32,483	30,220	93.0	31,667	29,580	93.4
Hispanic	22,850	21,740	95.1	22,740	21,803	95.9	22,346	21,491	96.2
Multi-Racial	2,671	2,582	96.7	2,630	2,537	96.5	2,620	2,528	96.5
Native American	202	192	95.0	188	179	95.2	185	182	98.4
White	30,608	29,727	97.1	28,486	27,774	97.5	26,537	25,919	97.7
Gender									
Male	48,081	45,070	93.7	46,485	43,920	94.5	44,830	42,505	94.8
Female	44,430	42,610	95.9	43,053	41,536	96.5	41,498	40,107	96.6
Other									
ELL	10,196	9,257	90.8	9,711	8,903	91.7	8,617	7,802	90.5
SWD	14,267	13,186	92.4	13,994	12,977	92.7	13,166	12,316	93.5
FRL	43,203	39,861	92.3	40,292	37,538	93.2	40,622	38,118	93.8

Table 4
Promotion Demographics for Middle Schools, 2004-05, 2005-06 and 2006-07

Group	N	Promoted 2004-05		N	Promoted 2005-06		N	Promoted 2006-07	
		n	%		n	%		n	%
Ethnicity									
Asian	1,752	1,735	99.0	1,767	1,756	99.4	1,761	1,748	99.3
Black	20,780	19,760	95.1	19,228	18,411	95.8	18,815	18,118	96.3
Hispanic	13,493	13,075	96.9	13,165	12,826	97.4	13,284	12,987	97.8
Multi-Racial	1,271	1,240	97.6	1,301	1,259	96.8	1,325	1,300	98.1
Native American	97	92	94.8	90	87	96.7	92	90	97.8
White	18,898	18,488	97.8	17,408	17,065	98.0	16,519	16,240	98.3
Gender									
Male	28,918	27,547	95.3	27,215	26,105	95.9	26,523	25,555	96.4
Female	27,373	26,843	98.1	25,744	25,299	98.3	25,273	24,928	98.6
Other									
ELL	4,644	4,480	96.5	4,368	4,243	97.1	3,820	3,732	97.7
SWD	7,791	7,311	93.8	7,025	6,643	94.6	6,562	6,260	95.4
FRL	25,187	23,929	95.0	22,920	21,903	95.6	22,871	22,045	96.4

Table 5
Promotion Demographics for High Schools, 2004-05, 2005-06 and 2006-07

Group	N	Promoted 2004-05		N	Promoted 2005-06		N	Promoted 2006-07	
		n	%		n	%		n	%
Ethnicity									
Asian	1,815	1,747	96.3	1,753	1,689	96.3	1,777	1,734	97.6
Black	18,661	16,524	88.5	18,324	16,412	89.6	18,321	16,604	90.6
Hispanic	11,957	10,948	91.6	12,153	11,198	92.1	12,194	11,328	92.9
Multi-Racial	632	586	92.7	772	719	93.1	981	908	92.6
Native American	88	84	95.5	82	71	86.6	79	76	96.2
White	18,341	17,481	95.3	17,799	16,938	95.2	16,957	16,222	95.7
Gender									
Male	25,716	23,114	89.9	25,202	22,776	90.4	24,966	22,769	91.2
Female	25,778	24,256	94.1	25,681	24,251	94.4	25,343	24,103	95.1
Other									
ELL	4,226	3,693	87.4	4,043	3,559	88.0	3,965	3,478	87.7
SWD	5,084	4,350	85.6	5,057	4,354	86.1	4,794	4,198	87.6
FRL	15,490	13,872	89.6	17,347	15,528	89.5	17,717	16,226	91.6

Table 6
Promotion Demographics for Center Schools, 2004-05, 2005-06 and 2006-07

Group	N	Promoted 2004-05		N	Promoted 2005-06		N	Promoted 2006-07	
		n	%		n	%		n	%
Ethnicity									
Asian	11	5	45.5	17	9	52.9	14	4	28.6
Black	1,323	521	39.4	1,571	637	40.5	1,728	573	33.2
Hispanic	287	156	54.4	386	204	52.8	400	186	46.5
Multi-Racial	25	18	72.0	38	22	57.9	39	15	38.5
Native American	4	3	75.0	7	5	71.4	8	3	37.5
White	493	353	71.6	501	350	69.9	477	292	61.2
Gender									
Male	1,370	745	54.4	1,595	839	52.6	1,678	696	41.5
Female	773	311	40.2	925	388	41.9	988	377	38.2
Other									
ELL	174	41	23.6	207	54	26.1	278	66	23.7
SWD	901	691	76.7	930	706	75.9	901	648	71.9
FRL	1,033	574	55.6	1,454	716	49.2	1,120	595	53.1

Table 7
Promotion Demographics for Charter Schools, 2004-05, 2005-06 and 2006-07

Group	N	Promoted 2004-05		N	Promoted 2005-06		N	Promoted 2006-07	
		n	%		n	%		n	%
Ethnicity									
Asian	356	350	98.3	354	350	98.9	386	379	98.2
Black	3,804	3,519	92.5	4,359	4,057	93.1	4,682	4,292	91.7
Hispanic	3,050	2,946	96.6	3,466	3,353	96.7	3,866	3,751	97.0
Multi-Racial	235	228	97.0	302	294	97.4	330	320	97.0
Native American	25	25	100.0	25	25	100.0	26	26	100.0
White	3,189	3,108	97.5	3,190	3,116	97.7	3,291	3,213	97.6
Gender									
Male	5,335	5,053	94.7	5,817	5,497	94.5	6,217	5,832	93.8
Female	5,324	5,123	96.2	5,879	5,698	96.9	6,364	6,149	96.6
Other									
ELL	431	400	92.8	467	421	90.1	524	490	93.5
SWD	1,240	1,171	94.4	1,360	1,280	94.1	1,449	1,354	93.4
FRL	3,204	2,960	92.4	3,483	3,227	92.7	3,951	3,667	92.8

At centers (Table 6), aside from a slight increase in the ELL group, all demographic groups displayed large decreases in promotion rates at center schools from the 2004-05 to 2006-07 school years. The promotion rates at the charter schools (Table 7) remained mostly constant over the past three years. Black students evidenced a small decrease in promotion rate of less than a percentage point from the 2004-05 to 2006-07 school years.

Although several factors contribute to a student's progression to the next grade, the following analyses examine the relationship between Florida Comprehensive Assessment Test (FCAT-SSS) performance and progression. Tables 8 and 9 summarize FCAT-SSS Reading and Mathematics performance for the retained and promoted students in grades 3 through 10 who had FCAT-SSS scores in 2006-07.

Table 8
FCAT-SSS Reading 2006-07 Retained and Promoted Students in Grades 3 through 10

Grade Level		FCAT-SSS Reading Achievement Level 2006-07						
		N	1		2		3 and Above	
			n	%	n	%	n	%
3	Retained	1,296	1,273	98.2	11	0.8	12	0.9
	Promoted	16,781	2,013	12.0	2,345	14.0	12,423	74.0
4	Retained	349	304	87.1	32	9.2	13	3.7
	Promoted	18,122	2,842	15.7	2,646	14.6	12,634	69.7
5	Retained	124	100	80.6	16	12.9	8	6.5
	Promoted	17,023	2,085	12.2	2,407	14.1	12,531	73.6
6	Retained	578	345	59.7	138	23.9	95	16.4
	Promoted	18,233	3,086	16.9	3,435	18.8	11,712	64.2
7	Retained	407	182	44.7	127	31.2	98	24.1
	Promoted	17,448	2,354	13.5	3,223	18.5	11,871	68.0
8	Retained	361	194	53.7	112	31.0	55	15.2
	Promoted	17,531	3,335	19.0	5,079	29.0	9,117	52.0
9	Retained	1,769	1,067	60.3	492	27.8	210	11.9
	Promoted	17,060	3,766	22.1	5,277	30.9	8,017	47.0
10	Retained	1,381	1,049	76.0	242	17.5	90	6.5
	Promoted	16,168	5,478	33.9	4,700	29.1	5,990	37.0
Total	Retained	6,265	4,514	72.1	1,170	18.7	581	9.3
	Promoted	138,366	24,959	18.0	29,112	21.0	84,295	60.9

Over 98% ($n=1,736$) of retained students tested in grades 3 through 5 scored below proficiency on the FCAT-SSS Reading subtest. Retained middle school students accounted for the most proficient scores in reading, amongst the different grade levels. Almost one quarter (24.1%) of retained seventh grade students scored at or above proficiency on the FCAT-SSS Reading subtest. To be promoted at the middle school level, students must pass a minimum of four subjects and score at or above Achievement Level 2 on the FCAT-SSS Reading and Mathematics subtests. Therefore, failing courses was most likely the reason for retention at the

seventh grade level. Less than ten percent (9.3%) of retained students in grades 3 through 10 scored at proficiency on the FCAT-SSS Reading subtest.

Close to 40 percent (39.1%) of promoted students in grades 3 through 10 did not score at proficiency on the FCAT-SSS Reading subtest. Twenty-eight percent ($n=14,338$) of promoted students in grades 3 through 5 did not score at or above proficiency on the FCAT-SSS Reading subtest. It is also important to note that, while reading scores declined substantially in high school, this trend begins at the end of middle school where 19% of students who were promoted at eighth grade scored at Achievement Level 1 on the FCAT-SSS Reading subtest.

Table 9

FCAT-SSS Mathematics 2006-07 Retained and Promoted Students in Grades 3 through 10

Grade Level		FCAT-SSS Mathematics Achievement Level 2006-07						
		N	1		2		3 and Above	
			n	%	n	%	n	%
3	Retained	1,293	550	42.5	432	33.4	311	24.1
	Promoted	16,775	1,067	6.4	1,916	11.4	13,792	82.2
4	Retained	350	216	61.7	90	25.7	44	12.6
	Promoted	18,151	1,485	8.2	2,760	15.2	13,906	76.6
5	Retained	125	96	76.8	25	20.0	4	3.2
	Promoted	17,025	1,630	9.6	3,711	21.8	11,684	68.6
6	Retained	581	451	77.6	89	15.3	41	7.1
	Promoted	18,232	3,895	21.4	3,757	20.6	10,580	58.0
7	Retained	407	228	56.0	103	25.3	76	18.7
	Promoted	17,437	2,559	14.7	3,161	18.1	11,717	67.2
8	Retained	360	181	50.3	105	29.2	74	20.6
	Promoted	17,533	2,677	15.3	3,123	17.8	11,733	66.9
9	Retained	1,744	748	42.9	524	30.0	472	27.1
	Promoted	17,043	1,798	10.5	3,275	19.2	11,970	70.2
10	Retained	1,326	528	39.8	441	33.3	357	26.9
	Promoted	16,114	1,608	10.0	2,841	17.6	11,665	72.4
Total	Retained	6,186	2,998	48.5	1,809	29.2	1,379	22.3
	Promoted	138,310	16,719	12.1	24,544	17.7	97,047	70.2

Overall, 22.3% ($n=1,379$) of retained students in grades 3 through 10 scored at or above proficiency on the FCAT-SSS Mathematics subtest. Among retained students, the highest mathematics proficiency rates were registered at the ninth and tenth grades. Fifth grade retained students registered the lowest percent of students scoring at proficiency on the FCAT-SSS Mathematics subtest. Almost thirty percent (29.8%) of promoted students in grades 3 through 10 did not score at or above proficiency on the FCAT-SSS Mathematics subtest. Third grade promoted students registered the highest proficiency rates on the FCAT-SSS Mathematics subtest. More than one fifth (21.4%) of sixth grade promoted students scored at Achievement Level 1 on the FCAT-SSS Mathematics subtest.

Next Steps

The attached tables provide school-level summaries of promotion and retention rates for the 2006-07 school year. All reports provide summaries disaggregated by grade level and demographic group. The promotion and retention data are summarized in separate tables by area as indicated below:

- Appendix A: North Area Promotion Rates
- Appendix B: North Central Area Promotion Rates
- Appendix C: South Area Promotion Rates
- Appendix D: South Central Area Promotion Rates
- Appendix E: Charter School Promotion Rates
- Appendix F: North Area Retention Rates
- Appendix G: North Central Area Retention Rates
- Appendix H: South Area Retention Rates
- Appendix I: South Central Area Retention Rates
- Appendix J: Charter School Retention Rates
- Appendix K: Promotion by FCAT-SSS Proficiency

The appendices were designed to assist school staffs with the identification of student groups that need additional assistance in meeting promotion criteria. Analyses were conducted to identify schools and student groups within each grade level that registered low promotion rates or high retention rates. Groups with promotion rates more than two standard deviations below the mean for a given grade level were highlighted in elementary, middle, high, and charter schools. Highlights were not provided for centers due to high variability in the data at that level. Because this analysis was designed to compare promotion rates within grade levels, the two standard deviation criteria encompasses different ranges of promotion rates for each grade level. Hence, the ranges of promotion rates highlighted vary across grade levels. Additionally, Appendix K provides a summary of FCAT-SSS Reading and Mathematics performance by school for the students who were promoted. Schools where more than 50% of the promoted students were not proficient in Reading or Mathematics were highlighted. Staffs should compare their school data with the Districtwide data summarized in Tables 2 through 8. The disaggregated data can be consulted to determine which, if any, segments of a school's student population are having difficulty meeting promotion standards. District information resources, such as the Virtual Counselor and Data Warehouse reports, can be used to identify retained students and access diagnostic information to ensure that academic deficiencies are addressed.

Prepared by

Richard Baum, Database Researcher III, Research Services

The School Board of Broward County, Florida

Robin Bartleman, Chair	Stephanie Arma Kraft, Esq.
Maureen S. Dinnen, Vice Chair	Robert D. Parks, Ed.D.
Beverly A. Gallagher	Eleanor Sobel
Jennifer Leonard Gottlieb	Benjamin J. Williams
Phyllis C. Hope	

James F. Notter, Superintendent of Schools

The School Board of Broward County, Florida prohibits any policy or procedure that results in discrimination on the basis of age, color, disability, gender, national origin, marital status, race, religion, or sexual orientation.

Appendix A

North Area Promotion Summary by School 2006-07

School	Grade	Total			Black			Hispanic			White			Male			Female			LEP			FRL			ESE		
		N	n	%	N	n	%	N	n	%	N	n	%	N	n	%	N	n	%	N	n	%	N	n	%	N	n	%
Elementary																												
Atlantic West	1	167	162	97.0	65	64	98.5	47	46	97.9	39	36	92.3	84	82	97.6	83	80	96.4	27	26	96.3	92	89	96.7	29	28	96.6
	2	151	144	95.4	59	58	98.3	45	40	88.9	33	32	97.0	77	71	92.2	74	73	98.6	26	22	84.6	92	87	94.6	19	19	100.0
	3	170	152	89.4	62	54	87.1	56	50	89.3	33	31	93.9	88	79	89.8	82	73	89.0	18	16	88.9	101	87	86.1	28	26	92.9
	4	168	166	98.8	66	64	97.0	42	42	100.0	40	40	100.0	93	91	97.8	75	75	100.0	23	23	100.0	98	96	98.0	31	31	100.0
	5	136	135	99.3	55	54	98.2	30	30	100.0	40	40	100.0	66	65	98.5	70	70	100.0	20	20	100.0	74	73	98.6	22	21	95.5
Charles Drew	1	114	95	83.3	92	75	81.5	19	17	89.5	-	-	-	63	46	73.0	51	49	96.1	11	10	90.9	101	84	83.2	12	8	66.7
	2	94	83	88.3	76	68	89.5	14	12	85.7	2	2	100.0	54	48	88.9	40	35	87.5	8	7	87.5	77	66	85.7	12	12	100.0
	3	99	76	76.8	76	61	80.3	22	14	63.6	1	1	100.0	51	39	76.5	48	37	77.1	5	4	80.0	73	59	80.8	10	10	100.0
	4	76	71	93.4	62	57	91.9	10	10	100.0	1	1	100.0	40	36	90.0	36	35	97.2	-	-	-	62	57	91.9	16	14	87.5
	5	83	83	100.0	66	66	100.0	12	12	100.0	2	2	100.0	39	39	100.0	44	44	100.0	4	4	100.0	67	67	100.0	9	9	100.0
Coconut Creek	1	142	139	97.9	34	33	97.1	29	27	93.1	65	65	100.0	71	69	97.2	71	70	98.6	16	16	100.0	41	41	100.0	20	20	100.0
	2	143	138	96.5	31	29	93.5	31	29	93.5	71	70	98.6	77	73	94.8	66	65	98.5	3	3	100.0	42	38	90.5	26	23	88.5
	3	144	141	97.9	34	34	100.0	30	28	93.3	66	66	100.0	67	65	97.0	77	76	98.7	5	5	100.0	46	44	95.7	24	22	91.7
	4	131	130	99.2	29	29	100.0	31	31	100.0	58	58	100.0	67	66	98.5	64	64	100.0	5	5	100.0	50	50	100.0	20	19	95.0
	5	122	122	100.0	19	19	100.0	36	36	100.0	65	65	100.0	54	54	100.0	68	68	100.0	1	1	100.0	40	40	100.0	24	24	100.0
Coral Park	1	112	111	99.1	19	19	100.0	26	26	100.0	63	63	100.0	60	59	98.3	52	52	100.0	4	3	75.0	21	21	100.0	18	18	100.0
	2	111	108	97.3	13	13	100.0	22	21	95.5	66	64	97.0	56	54	96.4	55	54	98.2	3	3	100.0	23	22	95.7	18	16	88.9
	3	126	118	93.7	21	20	95.2	23	20	87.0	75	72	96.0	56	51	91.1	70	67	95.7	5	4	80.0	28	25	89.3	28	25	89.3
	4	106	105	99.1	14	14	100.0	27	27	100.0	58	57	98.3	59	59	100.0	47	46	97.9	3	3	100.0	26	26	100.0	12	11	91.7
	5	122	121	99.2	18	18	100.0	21	21	100.0	76	75	98.7	69	68	98.6	53	53	100.0	6	6	100.0	29	29	100.0	9	8	88.9
Coral Springs	1	119	105	88.2	42	35	83.3	28	26	92.9	36	32	88.9	55	47	85.5	64	58	90.6	15	13	86.7	71	60	84.5	20	16	80.0
	2	121	119	98.3	40	40	100.0	45	44	97.8	31	31	100.0	69	68	98.6	52	51	98.1	13	13	100.0	82	80	97.6	25	25	100.0
	3	127	117	92.1	49	45	91.8	28	27	96.4	36	31	86.1	66	58	87.9	61	59	96.7	6	6	100.0	83	75	90.4	19	16	84.2
	4	109	108	99.1	39	38	97.4	21	21	100.0	37	37	100.0	60	60	100.0	49	48	98.0	8	8	100.0	61	60	98.4	14	14	100.0
	5	124	121	97.6	51	49	96.1	29	29	100.0	35	34	97.1	66	65	98.5	58	56	96.6	7	7	100.0	73	70	95.9	26	25	96.2
Country Hills	1	134	124	92.5	20	18	90.0	20	17	85.0	85	80	94.1	63	59	93.7	71	65	91.5	11	9	81.8	36	32	88.9	23	21	91.3
	2	144	141	97.9	21	20	95.2	20	19	95.0	88	87	98.9	80	78	97.5	64	63	98.4	7	6	85.7	28	27	96.4	33	32	97.0
	3	150	143	95.3	27	25	92.6	22	22	100.0	91	86	94.5	70	65	92.9	80	78	97.5	6	6	100.0	25	23	92.0	38	35	92.1
	4	171	168	98.2	23	21	91.3	32	32	100.0	99	98	99.0	90	89	98.9	81	79	97.5	7	7	100.0	27	25	92.6	36	36	100.0
	5	160	159	99.4	16	16	100.0	21	20	95.2	107	107	100.0	76	75	98.7	84	84	100.0	2	2	100.0	26	26	100.0	37	37	100.0
Cresthaven	1	116	102	87.9	34	28	82.4	44	39	88.6	31	28	90.3	56	45	80.4	60	57	95.0	31	27	87.1	95	82	86.3	12	9	75.0
	2	105	96	91.4	35	31	88.6	37	33	89.2	29	28	96.6	57	52	91.2	48	44	91.7	24	21	87.5	85	77	90.6	12	11	91.7
	3	104	97	93.3	29	28	96.6	34	33	97.1	37	33	89.2	52	49	94.2	52	48	92.3	17	16	94.1	79	74	93.7	19	18	94.7
	4	82	79	96.3	28	26	92.9	24	23	95.8	25	25	100.0	43	40	93.0	39	39	100.0	14	13	92.9	58	56	96.6	16	16	100.0
	5	86	86	100.0	32	32	100.0	24	24	100.0	25	25	100.0	41	41	100.0	45	45	100.0	12	12	100.0	67	67	100.0	18	18	100.0
Cypress	1	125	105	84.0	50	36	72.0	52	47	90.4	19	18	94.7	63	50	79.4	62	55	88.7	57	45	78.9	83	67	80.7	9	8	88.9
	2	104	95	91.3	34	29	85.3	46	43	93.5	21	20	95.2	59	55	93.2	45	40	88.9	41	37	90.2	74	67	90.5	12	11	91.7
	3	107	89	83.2	40	37	92.5	41	30	73.2	21	19	90.5	57	46	80.7	50	43	86.0	39	29	74.4	80	68	85.0	13	9	69.2
	4	109	103	94.5	36	32	88.9	44	43	97.7	20	20	100.0	57	52	91.2	52	51	98.1	31	30	96.8	85	80	94.1	18	16	88.9
	5	77	77	100.0	35	35	100.0	26	26	100.0	14	14	100.0	37	37	100.0	40	40	100.0	35	35	100.0	45	45	100.0	8	8	100.0
Deerfield Beach	1	116	112	96.6	25	24	96.0	25	25	100.0	62	60	96.8	60	56	93.3	56	56	100.0	20	19	95.0	54	53	98.1	18	17	94.4
	2	104	100	96.2	23	22	95.7	23	22	95.7	50	48	96.0	49	47	95.9	55	53	96.4	25	22	88.0	49	46	93.9	11	10	90.9
	3	127	105	82.7	34	27	79.4	24	16	66.7	64	58	90.6	63	51	81.0	64	54	84.4	19	13	68.4	71	54	76.1	31	26	83.9
	4	131	130	99.2	46	45	97.8	28	28	100.0	53	53	100.0	68	68	100.0	63	62	98.4	12	12	100.0	65	64	98.5	24	23	95.8
	5	113	113	100.0	30	30	100.0	21	21	100.0	53	53	100.0	76	76	100.0	37	37	100.0	7	7	100.0	60	60	100.0	34	34	100.0

(Appendix A continues)

Appendix A (continued)

North Area Promotion Summary by School 2006-07

School	Grade	Total			Black			Hispanic			White			Male			Female			LEP			FRL			ESE		
		N	n	%	N	n	%	N	n	%	N	n	%	N	n	%	N	n	%	N	n	%	N	n	%	N	n	%
Deerfield Park	1	122	115	94.3	111	104	93.7	7	7	100.0	-	-	-	55	52	94.5	67	63	94.0	4	4	100.0	100	94	94.0	9	8	88.9
	2	100	100	100.0	90	90	100.0	5	5	100.0	3	3	100.0	51	51	100.0	49	49	100.0	-	-	-	92	92	100.0	10	10	100.0
	3	91	80	87.9	80	69	86.3	3	3	100.0	7	7	100.0	50	42	84.0	41	38	92.7	4	3	75.0	77	67	87.0	13	12	92.3
	4	95	95	100.0	88	88	100.0	3	3	100.0	2	2	100.0	46	46	100.0	49	49	100.0	2	2	100.0	75	75	100.0	14	14	100.0
	5	85	85	100.0	73	73	100.0	8	8	100.0	2	2	100.0	38	38	100.0	47	47	100.0	4	4	100.0	69	69	100.0	8	8	100.0
Eagle Ridge	1	131	127	96.9	10	8	80.0	16	16	100.0	88	86	97.7	78	74	94.9	53	53	100.0	3	3	100.0	17	17	100.0	20	19	95.0
	2	138	136	98.6	17	17	100.0	20	19	95.0	90	90	100.0	70	68	97.1	68	68	100.0	5	5	100.0	23	22	95.7	25	25	100.0
	3	150	147	98.0	16	16	100.0	25	24	96.0	87	86	98.9	78	77	98.7	72	70	97.2	3	3	100.0	16	16	100.0	30	30	100.0
	4	163	163	100.0	16	16	100.0	27	27	100.0	97	97	100.0	88	88	100.0	75	75	100.0	3	3	100.0	25	25	100.0	36	36	100.0
	5	165	161	97.6	14	14	100.0	33	31	93.9	92	91	98.9	93	91	97.8	72	70	97.2	6	6	100.0	16	15	93.8	43	40	93.0
Forest Hills	1	95	89	93.7	19	16	84.2	34	33	97.1	32	30	93.8	49	44	89.8	46	45	97.8	13	12	92.3	51	47	92.2	16	14	87.5
	2	100	94	94.0	20	19	95.0	34	32	94.1	35	32	91.4	44	42	95.5	56	52	92.9	13	12	92.3	48	45	93.8	23	22	95.7
	3	92	83	90.2	11	7	63.6	36	34	94.4	33	31	93.9	49	45	91.8	43	38	88.4	11	8	72.7	47	41	87.2	31	28	90.3
	4	103	100	97.1	24	22	91.7	41	40	97.6	28	28	100.0	52	50	96.2	51	50	98.0	19	18	94.7	58	55	94.8	24	23	95.8
	5	111	111	100.0	19	19	100.0	46	46	100.0	36	36	100.0	62	62	100.0	49	49	100.0	13	13	100.0	58	58	100.0	26	26	100.0
James S. Hunt	1	167	153	91.6	75	68	90.7	59	53	89.8	22	21	95.5	90	81	90.0	77	72	93.5	42	36	85.7	113	104	92.0	23	18	78.3
	2	140	127	90.7	59	53	89.8	40	34	85.0	29	28	96.6	69	58	84.1	71	69	97.2	34	27	79.4	96	85	88.5	14	12	85.7
	3	144	138	95.8	68	65	95.6	50	48	96.0	21	20	95.2	77	73	94.8	67	65	97.0	32	32	100.0	91	88	96.7	28	26	92.9
	4	132	131	99.2	68	68	100.0	27	27	100.0	23	23	100.0	75	74	98.7	57	57	100.0	26	26	100.0	81	81	100.0	27	26	96.3
	5	133	131	98.5	52	51	98.1	45	44	97.8	23	23	100.0	65	63	96.9	68	68	100.0	11	10	90.9	86	85	98.8	19	18	94.7
Liberty	1	185	174	94.1	65	61	93.8	51	48	94.1	53	50	94.3	85	78	91.8	100	96	96.0	16	14	87.5	106	98	92.5	20	18	90.0
	2	165	157	95.2	53	50	94.3	46	43	93.5	39	37	94.9	83	77	92.8	82	80	97.6	19	13	68.4	104	99	95.2	21	18	85.7
	3	172	162	94.2	50	45	90.0	44	42	95.5	64	61	95.3	87	82	94.3	85	80	94.1	9	8	88.9	94	87	92.6	28	28	100.0
	4	201	198	98.5	63	61	96.8	56	56	100.0	63	62	98.4	101	100	99.0	100	98	98.0	17	17	100.0	113	111	98.2	28	28	100.0
	5	141	140	99.3	51	51	100.0	37	36	97.3	42	42	100.0	66	66	100.0	75	74	98.7	15	15	100.0	82	81	98.8	24	23	95.8
Maplewood	1	138	131	94.9	30	28	93.3	38	36	94.7	61	59	96.7	77	70	90.9	61	61	100.0	5	4	80.0	40	36	90.0	28	25	89.3
	2	125	124	99.2	24	24	100.0	31	31	100.0	61	60	98.4	56	55	98.2	69	69	100.0	3	3	100.0	42	42	100.0	10	9	90.0
	3	131	123	93.9	23	20	87.0	39	39	100.0	57	52	91.2	49	46	93.9	82	77	93.9	5	3	60.0	61	56	91.8	22	18	81.8
	4	165	164	99.4	39	39	100.0	49	48	98.0	69	69	100.0	81	80	98.8	84	84	100.0	2	2	100.0	71	70	98.6	45	44	97.8
	5	137	136	99.3	21	21	100.0	33	33	100.0	67	66	98.5	73	73	100.0	64	63	98.4	4	4	100.0	47	47	100.0	25	24	96.0
Margate	1	154	146	94.8	34	30	88.2	43	40	93.0	60	59	98.3	82	78	95.1	72	68	94.4	21	17	81.0	58	51	87.9	12	10	83.3
	2	158	155	98.1	33	33	100.0	39	37	94.9	74	74	100.0	83	81	97.6	75	74	98.7	7	6	85.7	62	61	98.4	11	10	90.9
	3	170	160	94.1	47	44	93.6	39	36	92.3	67	63	94.0	87	81	93.1	83	79	95.2	3	3	100.0	74	66	89.2	18	15	83.3
	4	161	160	99.4	53	52	98.1	39	39	100.0	54	54	100.0	88	88	100.0	73	72	98.6	4	4	100.0	71	71	100.0	15	15	100.0
	5	133	133	100.0	37	37	100.0	30	30	100.0	57	57	100.0	76	76	100.0	57	57	100.0	4	4	100.0	57	57	100.0	10	10	100.0
McNab	1	122	117	95.9	13	13	100.0	31	27	87.1	72	71	98.6	65	62	95.4	57	55	96.5	42	37	88.1	44	41	93.2	15	15	100.0
	2	106	103	97.2	4	4	100.0	33	32	97.0	64	63	98.4	53	50	94.3	53	53	100.0	24	23	95.8	39	37	94.9	20	19	95.0
	3	137	133	97.1	12	11	91.7	26	26	100.0	92	89	96.7	62	59	95.2	75	74	98.7	16	16	100.0	53	50	94.3	30	28	93.3
	4	99	97	98.0	9	9	100.0	28	27	96.4	60	59	98.3	49	48	98.0	50	49	98.0	9	9	100.0	41	39	95.1	27	27	100.0
	5	114	113	99.1	7	7	100.0	29	28	96.6	76	76	100.0	54	54	100.0	60	59	98.3	5	4	80.0	42	41	97.6	16	16	100.0
Morrow	1	123	96	78.0	71	53	74.6	26	22	84.6	21	17	81.0	66	50	75.8	57	46	80.7	14	11	78.6	87	65	74.7	23	13	56.5
	2	93	80	86.0	49	40	81.6	27	23	85.2	10	10	100.0	52	44	84.6	41	36	87.8	24	19	79.2	65	56	86.2	16	16	100.0
	3	101	87	86.1	65	53	81.5	14	14	100.0	17	15	88.2	44	37	84.1	57	50	87.7	14	12	85.7	74	64	86.5	14	11	78.6
	4	99	95	96.0	52	49	94.2	17	16	94.1	16	16	100.0	46	42	91.3	53	53	100.0	11	9	81.8	56	53	94.6	9	8	88.9
	5	91	89	97.8	54	53	98.1	22	21	95.5	10	10	100.0	52	50	96.2	39	39	100.0	13	13	100.0	66	64	97.0	8	8	100.0

(Appendix A continues)

Appendix A (continued)

North Area Promotion Summary by School 2006-07

School	Grade	Total			Black			Hispanic			White			Male			Female			LEP			FRL			ESE		
		N	n	%	N	n	%	N	n	%	N	n	%	N	n	%	N	n	%	N	n	%	N	n	%	N	n	%
Norcrest	1	111	103	92.8	18	14	77.8	30	29	96.7	59	56	94.9	61	57	93.4	50	46	92.0	19	19	100.0	43	39	90.7	18	17	94.4
	2	100	94	94.0	23	18	78.3	28	27	96.4	43	43	100.0	54	49	90.7	46	45	97.8	19	15	78.9	45	39	86.7	18	17	94.4
	3	102	94	92.2	12	10	83.3	28	25	89.3	58	56	96.6	59	54	91.5	43	40	93.0	9	7	77.8	55	50	90.9	21	17	81.0
	4	128	125	97.7	26	25	96.2	39	39	100.0	58	56	96.6	84	81	96.4	44	44	100.0	3	3	100.0	63	62	98.4	25	22	88.0
	5	84	80	95.2	16	13	81.3	16	15	93.8	46	46	100.0	44	43	97.7	40	37	92.5	4	1	25.0	32	28	87.5	17	17	100.0
North Lauderdale	1	166	145	87.3	118	99	83.9	35	33	94.3	5	5	100.0	92	74	80.4	74	71	95.9	30	21	70.0	141	124	87.9	15	12	80.0
	2	128	116	90.6	94	86	91.5	24	22	91.7	5	4	80.0	59	53	89.8	69	63	91.3	17	14	82.4	114	104	91.2	10	8	80.0
	3	175	150	85.7	138	118	85.5	18	14	77.8	8	8	100.0	90	80	88.9	85	70	82.4	13	9	69.2	136	117	86.0	23	23	100.0
	4	154	146	94.8	116	109	94.0	23	22	95.7	6	6	100.0	86	80	93.0	68	66	97.1	21	20	95.2	129	122	94.6	18	18	100.0
	5	142	139	97.9	97	95	97.9	28	27	96.4	7	7	100.0	70	69	98.6	72	70	97.2	12	11	91.7	112	109	97.3	24	24	100.0
Palmview	1	106	83	78.3	87	67	77.0	15	13	86.7	3	2	66.7	45	33	73.3	61	50	82.0	37	23	62.2	76	59	77.6	9	7	77.8
	2	108	103	95.4	85	83	97.6	19	16	84.2	1	1	100.0	52	48	92.3	56	55	98.2	36	31	86.1	70	69	98.6	15	15	100.0
	3	105	87	82.9	92	76	82.6	9	7	77.8	1	1	100.0	61	49	80.3	44	38	86.4	16	11	68.8	75	65	86.7	11	11	100.0
	4	99	92	92.9	82	76	92.7	12	12	100.0	5	4	80.0	56	51	91.1	43	41	95.3	18	14	77.8	64	62	96.9	8	8	100.0
	5	85	85	100.0	61	61	100.0	16	16	100.0	3	3	100.0	36	36	100.0	49	49	100.0	12	12	100.0	49	49	100.0	15	15	100.0
Park Ridge	1	94	89	94.7	83	79	95.2	9	8	88.9	1	1	100.0	50	46	92.0	44	43	97.7	26	23	88.5	79	75	94.9	12	11	91.7
	2	56	56	100.0	46	46	100.0	7	7	100.0	1	1	100.0	31	31	100.0	25	25	100.0	15	15	100.0	51	51	100.0	9	9	100.0
	3	74	56	75.7	58	45	77.6	9	6	66.7	7	5	71.4	44	34	77.3	30	22	73.3	17	11	64.7	66	51	77.3	11	8	72.7
	4	79	78	98.7	69	68	98.6	6	6	100.0	3	3	100.0	44	44	100.0	35	34	97.1	9	8	88.9	69	68	98.6	13	13	100.0
	5	74	74	100.0	55	55	100.0	10	10	100.0	6	6	100.0	33	33	100.0	41	41	100.0	17	17	100.0	58	58	100.0	8	8	100.0
Park Springs	1	153	152	99.3	20	20	100.0	30	29	96.7	83	83	100.0	87	86	98.9	66	66	100.0	11	11	100.0	22	22	100.0	30	30	100.0
	2	127	124	97.6	18	17	94.4	22	21	95.5	82	81	98.8	80	77	96.3	47	47	100.0	4	3	75.0	24	21	87.5	31	29	93.5
	3	137	134	97.8	12	12	100.0	21	21	100.0	90	87	96.7	70	67	95.7	67	67	100.0	1	1	100.0	18	18	100.0	36	34	94.4
	4	156	155	99.4	15	15	100.0	28	28	100.0	95	94	98.9	83	83	100.0	73	72	98.6	2	1	50.0	23	23	100.0	30	30	100.0
	5	122	122	100.0	13	13	100.0	24	24	100.0	74	74	100.0	64	64	100.0	58	58	100.0	3	3	100.0	8	8	100.0	24	24	100.0
Park Trails	1	182	179	98.4	3	3	100.0	19	19	100.0	142	140	98.6	79	76	96.2	103	103	100.0	13	13	100.0	1	1	100.0	27	25	92.6
	2	215	213	99.1	6	6	100.0	19	18	94.7	175	174	99.4	111	109	98.2	104	104	100.0	16	15	93.8	4	4	100.0	48	46	95.8
	3	226	221	97.8	12	12	100.0	26	26	100.0	173	168	97.1	113	109	96.5	113	112	99.1	10	10	100.0	3	3	100.0	48	43	89.6
	4	228	227	99.6	12	12	100.0	21	21	100.0	179	178	99.4	135	135	100.0	93	92	98.9	8	8	100.0	2	2	100.0	51	50	98.0
	5	216	215	99.5	8	8	100.0	17	16	94.1	180	180	100.0	127	126	99.2	89	89	100.0	4	4	100.0	4	4	100.0	34	33	97.1
Parkside	1	129	121	93.8	20	19	95.0	33	30	90.9	66	62	93.9	66	61	92.4	63	60	95.2	6	5	83.3	53	50	94.3	17	14	82.4
	2	131	127	96.9	31	29	93.5	32	30	93.8	54	54	100.0	73	71	97.3	58	56	96.6	6	6	100.0	54	51	94.4	24	24	100.0
	3	160	148	92.5	29	27	93.1	56	50	89.3	63	61	96.8	89	81	91.0	71	67	94.4	4	2	50.0	64	54	84.4	27	25	92.6
	4	133	131	98.5	24	24	100.0	39	38	97.4	55	54	98.2	63	63	100.0	70	68	97.1	6	6	100.0	45	43	95.6	33	33	100.0
	5	134	131	97.8	19	19	100.0	39	39	100.0	64	61	95.3	59	57	96.6	75	74	98.7	3	3	100.0	49	49	100.0	17	14	82.4
Pompano Beach	1	97	88	90.7	64	57	89.1	12	12	100.0	17	17	100.0	56	49	87.5	41	39	95.1	16	14	87.5	77	68	88.3	15	12	80.0
	2	96	93	96.9	49	48	98.0	9	8	88.9	35	35	100.0	57	55	96.5	39	38	97.4	10	9	90.0	66	63	95.5	14	13	92.9
	3	96	89	92.7	51	48	94.1	11	9	81.8	31	29	93.5	50	49	98.0	46	40	87.0	10	7	70.0	74	68	91.9	24	22	91.7
	4	97	93	95.9	55	52	94.5	10	9	90.0	30	30	100.0	49	46	93.9	48	47	97.9	10	9	90.0	76	72	94.7	16	14	87.5
	5	83	82	98.8	41	40	97.6	6	6	100.0	36	36	100.0	43	43	100.0	40	39	97.5	9	8	88.9	56	56	100.0	20	20	100.0
Quiet Waters	1	179	169	94.4	21	21	100.0	38	38	100.0	99	90	90.9	89	84	94.4	90	85	94.4	26	25	96.2	63	59	93.7	10	9	90.0
	2	205	198	96.6	26	25	96.2	48	46	95.8	120	116	96.7	121	116	95.9	84	82	97.6	20	17	85.0	70	66	94.3	23	21	91.3
	3	177	166	93.8	13	10	76.9	39	36	92.3	110	107	97.3	87	82	94.3	90	84	93.3	11	10	90.9	55	51	92.7	28	22	78.6
	4	200	197	98.5	25	25	100.0	46	45	97.8	110	108	98.2	111	110	99.1	89	87	97.8	26	24	92.3	90	88	97.8	35	35	100.0
	5	171	171	100.0	22	22	100.0	45	45	100.0	92	92	100.0	97	97	100.0	74	74	100.0	17	17	100.0	73	73	100.0	19	19	100.0

(Appendix A continues)

Appendix A (continued)

North Area Promotion Summary by School 2006-07

School	Grade	Total			Black			Hispanic			White			Male			Female			LEP			FRL			ESE		
		N	n	%	N	n	%	N	n	%	N	n	%	N	n	%	N	n	%	N	n	%	N	n	%	N	n	%
Ramblewood	1	127	124	97.6	15	15	100.0	35	34	97.1	61	59	96.7	61	59	96.7	66	65	98.5	9	9	100.0	41	40	97.6	11	9	81.8
	2	125	123	98.4	22	21	95.5	33	32	97.0	61	61	100.0	63	62	98.4	62	61	98.4	8	6	75.0	41	40	97.6	11	11	100.0
	3	157	154	98.1	38	38	100.0	48	46	95.8	64	63	98.4	77	76	98.7	80	78	97.5	6	5	83.3	58	56	96.6	20	19	95.0
	4	176	176	100.0	24	24	100.0	37	37	100.0	102	102	100.0	100	100	100.0	76	76	100.0	14	14	100.0	58	58	100.0	30	30	100.0
	5	159	159	100.0	30	30	100.0	36	36	100.0	79	79	100.0	85	85	100.0	74	74	100.0	9	9	100.0	49	49	100.0	23	23	100.0
Riverglades	1	141	139	98.6	4	4	100.0	16	16	100.0	112	110	98.2	75	75	100.0	66	64	97.0	-	-	-	6	6	100.0	18	17	94.4
	2	154	154	100.0	3	3	100.0	14	14	100.0	121	121	100.0	81	81	100.0	73	73	100.0	1	1	100.0	8	8	100.0	39	39	100.0
	3	149	148	99.3	11	11	100.0	17	17	100.0	107	106	99.1	80	79	98.8	69	69	100.0	1	1	100.0	4	4	100.0	20	20	100.0
	4	147	146	99.3	3	3	100.0	11	11	100.0	119	118	99.2	68	68	100.0	79	78	98.7	-	-	-	6	6	100.0	14	14	100.0
	5	154	153	99.4	5	5	100.0	21	21	100.0	110	109	99.1	81	80	98.8	73	73	100.0	-	-	-	11	10	90.9	25	24	96.0
Riverside	1	133	127	95.5	26	23	88.5	35	35	100.0	63	60	95.2	73	69	94.5	60	58	96.7	1	1	100.0	36	32	88.9	8	7	87.5
	2	136	136	100.0	27	27	100.0	26	26	100.0	75	75	100.0	69	69	100.0	67	67	100.0	2	2	100.0	31	31	100.0	20	20	100.0
	3	125	123	98.4	20	19	95.0	28	27	96.4	69	69	100.0	68	67	98.5	57	56	98.2	1	1	100.0	35	34	97.1	17	17	100.0
	4	137	136	99.3	19	18	94.7	37	37	100.0	72	72	100.0	74	73	98.6	63	63	100.0	5	4	80.0	30	29	96.7	17	17	100.0
	5	160	159	99.4	22	22	100.0	34	34	100.0	88	87	98.9	85	84	98.8	75	75	100.0	6	6	100.0	27	27	100.0	10	10	100.0
Robert C. Markham	1	76	68	89.5	44	36	81.8	29	29	100.0	2	2	100.0	34	30	88.2	42	38	90.5	19	19	100.0	71	63	88.7	10	10	100.0
	2	76	65	85.5	55	47	85.5	19	16	84.2	2	2	100.0	40	34	85.0	36	31	86.1	20	17	85.0	64	55	85.9	8	8	100.0
	3	106	89	84.0	63	50	79.4	40	36	90.0	3	3	100.0	54	43	79.6	52	46	88.5	26	17	65.4	99	83	83.8	18	15	83.3
	4	65	64	98.5	36	35	97.2	27	27	100.0	-	-	-	33	32	97.0	32	32	100.0	14	14	100.0	57	57	100.0	10	9	90.0
	5	54	54	100.0	37	37	100.0	15	15	100.0	2	2	100.0	27	27	100.0	27	27	100.0	6	6	100.0	51	51	100.0	9	9	100.0
Sanders Park	1	86	76	88.4	76	66	86.8	8	8	100.0	1	1	100.0	47	41	87.2	39	35	89.7	10	8	80.0	73	63	86.3	17	13	76.5
	2	88	82	93.2	83	77	92.8	4	4	100.0	1	1	100.0	47	44	93.6	41	38	92.7	5	4	80.0	76	70	92.1	13	12	92.3
	3	62	50	80.6	58	47	81.0	3	3	100.0	-	-	-	36	28	77.8	26	22	84.6	4	2	50.0	51	42	82.4	9	7	77.8
	4	73	66	90.4	64	58	90.6	5	5	100.0	2	1	50.0	32	27	84.4	41	39	95.1	3	2	66.7	67	60	89.6	13	12	92.3
	5	62	60	96.8	56	55	98.2	4	3	75.0	-	-	-	27	27	100.0	35	33	94.3	9	8	88.9	53	52	98.1	6	6	100.0
Tamarac	1	171	160	93.6	40	37	92.5	57	55	96.5	65	59	90.8	87	81	93.1	84	79	94.0	20	20	100.0	83	76	91.6	25	19	76.0
	2	151	149	98.7	45	44	97.8	49	48	98.0	50	50	100.0	81	79	97.5	70	70	100.0	19	18	94.7	70	68	97.1	30	30	100.0
	3	188	178	94.7	39	36	92.3	69	65	94.2	63	61	96.8	94	84	89.4	94	94	100.0	30	26	86.7	74	67	90.5	34	30	88.2
	4	193	189	97.9	42	42	100.0	61	60	98.4	70	68	97.1	106	103	97.2	87	86	98.9	29	29	100.0	94	93	98.9	35	34	97.1
	5	194	194	100.0	41	41	100.0	62	62	100.0	80	80	100.0	104	104	100.0	90	90	100.0	30	30	100.0	98	98	100.0	32	32	100.0
Tedder	1	88	82	93.2	54	50	92.6	25	23	92.0	5	5	100.0	43	38	88.4	45	44	97.8	48	45	93.8	76	71	93.4	13	10	76.9
	2	108	101	93.5	75	70	93.3	20	19	95.0	6	6	100.0	48	43	89.6	60	58	96.7	43	38	88.4	92	85	92.4	19	19	100.0
	3	89	77	86.5	60	50	83.3	19	17	89.5	6	6	100.0	41	36	87.8	48	41	85.4	39	32	82.1	78	70	89.7	19	19	100.0
	4	112	111	99.1	73	73	100.0	24	23	95.8	6	6	100.0	59	58	98.3	53	53	100.0	40	39	97.5	93	93	100.0	37	36	97.3
	5	73	73	100.0	58	58	100.0	10	10	100.0	2	2	100.0	38	38	100.0	35	35	100.0	18	18	100.0	64	64	100.0	16	16	100.0
Tradewinds	1	165	155	93.9	8	8	100.0	47	41	87.2	94	90	95.7	85	80	94.1	80	75	93.8	37	32	86.5	43	36	83.7	19	16	84.2
	2	164	158	96.3	14	13	92.9	40	38	95.0	91	89	97.8	79	77	97.5	85	81	95.3	20	18	90.0	39	35	89.7	38	37	97.4
	3	169	157	92.9	11	10	90.9	43	40	93.0	94	86	91.5	92	85	92.4	77	72	93.5	43	37	86.0	35	30	85.7	42	37	88.1
	4	167	164	98.2	18	18	100.0	37	37	100.0	90	87	96.7	97	95	97.9	70	69	98.6	27	27	100.0	42	42	100.0	41	38	92.7
	5	141	138	97.9	15	14	93.3	34	34	100.0	79	77	97.5	84	82	97.6	57	56	98.2	19	19	100.0	44	43	97.7	22	20	90.9
Westchester	1	170	161	94.7	30	25	83.3	36	35	97.2	83	80	96.4	82	75	91.5	88	86	97.7	9	7	77.8	40	36	90.0	18	17	94.4
	2	173	166	96.0	31	30	96.8	32	31	96.9	97	93	95.9	94	89	94.7	79	77	97.5	6	6	100.0	45	44	97.8	23	23	100.0
	3	162	160	98.8	30	28	93.3	29	29	100.0	88	88	100.0	93	92	98.9	69	68	98.6	3	3	100.0	34	34	100.0	29	29	100.0
	4	187	186	99.5	27	27	100.0	31	31	100.0	113	112	99.1	79	78	98.7	108	108	100.0	11	11	100.0	33	33	100.0	26	26	100.0
	5	184	182	98.9	26	26	100.0	48	47	97.9	94	93	98.9	88	88	100.0	96	94	97.9	14	14	100.0	41	41	100.0	24	24	100.0

(Appendix A continues)

Appendix A (continued)

North Area Promotion Summary by School 2006-07

School	Grade	Total			Black			Hispanic			White			Male			Female			LEP			FRL			ESE		
		N	n	%	N	n	%	N	n	%	N	n	%	N	n	%	N	n	%	N	n	%	N	n	%	N	n	%
Winston Park	1	201	194	96.5	42	40	95.2	39	34	87.2	96	96	100.0	109	105	96.3	92	89	96.7	4	2	50.0	59	54	91.5	10	9	90.0
	2	181	177	97.8	27	27	100.0	31	29	93.5	107	106	99.1	102	98	96.1	79	79	100.0	3	3	100.0	34	32	94.1	17	16	94.1
	3	206	194	94.2	48	44	91.7	41	41	100.0	98	92	93.9	106	99	93.4	100	95	95.0	2	2	100.0	51	47	92.2	25	25	100.0
	4	188	185	98.4	33	31	93.9	34	33	97.1	105	105	100.0	109	106	97.2	79	79	100.0	7	5	71.4	48	48	100.0	27	27	100.0
	5	168	168	100.0	25	25	100.0	40	40	100.0	94	94	100.0	88	88	100.0	80	80	100.0	3	3	100.0	51	51	100.0	22	22	100.0
Middle																												
Coral Springs	6	391	373	95.4	83	78	94.0	74	69	93.2	200	192	96.0	208	192	92.3	183	181	98.9	9	7	77.8	125	113	90.4	49	41	83.7
	7	413	403	97.6	76	70	92.1	75	73	97.3	221	219	99.1	207	199	96.1	206	204	99.0	22	20	90.9	100	96	96.0	40	38	95.0
	8	418	414	99.0	84	83	98.8	75	74	98.7	213	211	99.1	204	201	98.5	214	213	99.5	32	32	100.0	108	108	100.0	34	32	94.1
Crystal Lake Community	6	491	484	98.6	286	280	97.9	95	95	100.0	98	97	99.0	269	264	98.1	222	220	99.1	35	35	100.0	355	349	98.3	72	70	97.2
	7	426	420	98.6	237	232	97.9	92	92	100.0	86	85	98.8	229	226	98.7	197	194	98.5	27	27	100.0	281	277	98.6	60	60	100.0
	8	469	462	98.5	261	258	98.9	99	97	98.0	93	91	97.8	250	244	97.6	219	218	99.5	39	38	97.4	316	311	98.4	60	60	100.0
Deerfield Beach	6	483	446	92.3	294	265	90.1	83	79	95.2	82	79	96.3	249	222	89.2	234	224	95.7	38	38	100.0	292	269	92.1	104	96	92.3
	7	400	383	95.8	202	192	95.0	73	70	95.9	105	102	97.1	218	208	95.4	182	175	96.2	35	35	100.0	221	215	97.3	54	51	94.4
	8	449	426	94.9	241	229	95.0	94	93	98.9	101	91	90.1	250	236	94.4	199	190	95.5	44	44	100.0	280	269	96.1	88	79	89.8
Forest Glen	6	419	415	99.0	118	116	98.3	97	97	100.0	175	173	98.9	200	196	98.0	219	219	100.0	27	27	100.0	160	159	99.4	80	79	98.8
	7	457	453	99.1	129	127	98.4	103	103	100.0	193	191	99.0	231	228	98.7	226	225	99.6	37	37	100.0	188	186	98.9	66	65	98.5
	8	433	422	97.5	97	96	99.0	115	108	93.9	187	184	98.4	203	193	95.1	230	229	99.6	50	50	100.0	178	171	96.1	68	63	92.6
Lyons Creek	6	623	619	99.4	91	91	100.0	137	136	99.3	333	331	99.4	310	308	99.4	313	311	99.4	53	52	98.1	200	197	98.5	97	96	99.0
	7	611	607	99.3	75	74	98.7	147	147	100.0	333	332	99.7	328	325	99.1	283	282	99.6	62	62	100.0	201	200	99.5	76	76	100.0
	8	635	625	98.4	91	90	98.9	153	150	98.0	344	338	98.3	327	320	97.9	308	305	99.0	61	60	98.4	210	205	97.6	60	56	93.3
Margate	6	389	367	94.3	163	152	93.3	94	89	94.7	101	98	97.0	191	173	90.6	198	194	98.0	51	50	98.0	233	219	94.0	63	56	88.9
	7	378	368	97.4	140	134	95.7	114	113	99.1	104	101	97.1	198	193	97.5	180	175	97.2	50	49	98.0	232	227	97.8	41	39	95.1
	8	394	382	97.0	165	162	98.2	86	79	91.9	113	112	99.1	192	183	95.3	202	199	98.5	43	42	97.7	236	230	97.5	51	48	94.1
Pompano Beach	6	352	344	97.7	175	169	96.6	71	70	98.6	98	97	99.0	184	178	96.7	168	166	98.8	19	19	100.0	241	234	97.1	47	46	97.9
	7	313	305	97.4	152	147	96.7	48	48	100.0	95	92	96.8	167	161	96.4	146	144	98.6	23	22	95.7	176	172	97.7	32	30	93.8
	8	301	295	98.0	155	154	99.4	49	48	98.0	87	83	95.4	167	162	97.0	134	133	99.3	23	23	100.0	180	176	97.8	46	45	97.8
Ramblewood	6	383	374	97.7	58	57	98.3	92	88	95.7	200	196	98.0	193	186	96.4	190	188	98.9	27	24	88.9	99	97	98.0	54	49	90.7
	7	407	394	96.8	74	72	97.3	103	99	96.1	207	202	97.6	205	196	95.6	202	198	98.0	28	27	96.4	109	103	94.5	63	58	92.1
	8	411	404	98.3	58	56	96.6	116	113	97.4	213	211	99.1	210	206	98.1	201	198	98.5	28	27	96.4	98	95	96.9	41	39	95.1
Sawgrass Springs	6	428	416	97.2	64	61	95.3	103	97	94.2	220	218	99.1	234	224	95.7	194	192	99.0	19	17	89.5	129	123	95.3	47	45	95.7
	7	406	398	98.0	62	59	95.2	94	93	98.9	217	214	98.6	201	195	97.0	205	203	99.0	17	16	94.1	117	114	97.4	31	30	96.8
	8	473	468	98.9	73	72	98.6	110	109	99.1	254	252	99.2	231	228	98.7	242	240	99.2	23	23	100.0	117	116	99.1	34	32	94.1
Silver Lakes	6	320	305	95.3	230	218	94.8	47	47	100.0	24	21	87.5	155	144	92.9	165	161	97.6	29	27	93.1	256	243	94.9	48	46	95.8
	7	305	292	95.7	211	200	94.8	64	62	96.9	14	14	100.0	151	141	93.4	154	151	98.1	31	30	96.8	230	220	95.7	36	32	88.9
	8	331	313	94.6	228	217	95.2	64	58	90.6	21	21	100.0	168	155	92.3	163	158	96.9	51	47	92.2	249	235	94.4	44	39	88.6
Westglades	6	431	431	100.0	26	26	100.0	42	42	100.0	331	331	100.0	220	220	100.0	211	211	100.0	1	1	100.0	24	24	100.0	43	43	100.0
	7	487	484	99.4	39	39	100.0	46	45	97.8	359	357	99.4	251	249	99.2	236	235	99.6	3	3	100.0	25	25	100.0	54	52	96.3
	8	406	400	98.5	44	43	97.7	45	43	95.6	293	290	99.0	198	193	97.5	208	207	99.5	4	4	100.0	33	32	97.0	31	26	83.9
High																												
Blanche Ely	9	564	497	88.1	459	409	89.1	57	49	86.0	26	17	65.4	245	201	82.0	319	296	92.8	58	43	74.1	345	306	88.7	69	56	81.2
	10	501	460	91.8	447	414	92.6	31	29	93.5	16	10	62.5	214	188	87.9	287	272	94.8	49	43	87.8	287	274	95.5	57	50	87.7
	11	432	408	94.4	365	344	94.2	33	32	97.0	23	21	91.3	193	177	91.7	239	231	96.7	44	41	93.2	248	236	95.2	41	34	82.9
Coconut Creek	9	670	568	84.8	396	337	85.1	146	114	78.1	94	86	91.5	371	311	83.8	299	257	86.0	98	81	82.7	364	312	85.7	83	72	86.7
	10	586	528	90.1	370	338	91.4	109	91	83.5	79	73	92.4	288	252	87.5	298	276	92.6	86	74	86.0	291	265	91.1	75	69	92.0
	11	516	480	93.0	298	276	92.6	101	92	91.1	88	87	98.9	239	218	91.2	277	262	94.6	58	50	86.2	230	216	93.9	67	63	94.0

(Appendix A continues)

Appendix A (continued)

North Area Promotion Summary by School 2006-07

School	Grade	Total			Black			Hispanic			White			Male			Female			LEP			FRL			ESE		
		N	n	%	N	n	%	N	n	%	N	n	%	N	n	%	N	n	%	N	n	%	N	n	%	N	n	%
Coral Glades	9	617	544	88.2	144	118	81.9	145	128	88.3	268	242	90.3	324	277	85.5	293	267	91.1	46	41	89.1	203	171	84.2	83	67	80.7
	10	570	520	91.2	125	114	91.2	118	100	84.7	282	264	93.6	280	246	87.9	290	274	94.5	32	23	71.9	134	116	86.6	59	51	86.4
	11	582	537	92.3	124	106	85.5	134	126	94.0	288	273	94.8	287	257	89.5	295	280	94.9	36	31	86.1	158	140	88.6	58	50	86.2
Coral Springs	9	574	542	94.4	155	144	92.9	142	134	94.4	229	219	95.6	285	266	93.3	289	276	95.5	56	53	94.6	220	205	93.2	47	44	93.6
	10	555	540	97.3	155	147	94.8	117	114	97.4	241	238	98.8	265	253	95.5	290	287	99.0	45	43	95.6	170	165	97.1	42	38	90.5
	11	574	560	97.6	144	140	97.2	127	125	98.4	257	251	97.7	253	246	97.2	321	314	97.8	45	41	91.1	185	180	97.3	45	41	91.1
Deerfield Beach	9	562	483	85.9	289	244	84.4	92	78	84.8	143	125	87.4	277	228	82.3	285	255	89.5	89	66	74.2	281	239	85.1	94	74	78.7
	10	517	467	90.3	278	255	91.7	99	87	87.9	117	104	88.9	249	221	88.8	268	246	91.8	65	51	78.5	252	224	88.9	74	62	83.8
	11	484	462	95.5	260	248	95.4	69	66	95.7	133	127	95.5	234	217	92.7	250	245	98.0	60	57	95.0	213	209	98.1	74	70	94.6
J. P. Taravella	9	736	645	87.6	104	86	82.7	216	187	86.6	355	317	89.3	368	310	84.2	368	335	91.0	70	54	77.1	193	166	86.0	82	70	85.4
	10	656	620	94.5	98	92	93.9	172	157	91.3	360	345	95.8	361	338	93.6	295	282	95.6	58	50	86.2	142	129	90.8	74	69	93.2
	11	608	591	97.2	81	79	97.5	157	149	94.9	335	329	98.2	294	284	96.6	314	307	97.8	50	49	98.0	124	119	96.0	48	41	85.4
Marjory Stoneman Douglas	9	782	737	94.2	73	65	89.0	113	103	91.2	529	504	95.3	395	363	91.9	387	374	96.6	27	21	77.8	78	69	88.5	54	50	92.6
	10	727	692	95.2	61	54	88.5	100	94	94.0	519	500	96.3	340	319	93.8	387	373	96.4	14	14	100.0	44	39	88.6	62	54	87.1
	11	688	667	96.9	61	55	90.2	91	87	95.6	488	478	98.0	359	346	96.4	329	321	97.6	21	21	100.0	55	50	90.9	48	45	93.8
Monarch	9	550	507	92.2	81	77	95.1	148	134	90.5	292	268	91.8	275	249	90.5	275	258	93.8	64	51	79.7	165	150	90.9	34	31	91.2
	10	505	483	95.6	56	53	94.6	143	134	93.7	270	261	96.7	258	245	95.0	247	238	96.4	57	51	89.5	154	150	97.4	33	33	100.0
	11	474	451	95.1	75	70	93.3	119	110	92.4	256	249	97.3	259	245	94.6	215	206	95.8	55	46	83.6	141	130	92.2	30	27	90.0
Pompano Beach Instit. of Int'l. Studies	9	300	298	99.3	77	77	100.0	39	39	100.0	161	159	98.8	119	118	99.2	181	180	99.4	3	2	66.7	79	79	100.0	16	16	100.0
	10	352	352	100.0	103	103	100.0	45	45	100.0	187	187	100.0	159	159	100.0	193	193	100.0	4	4	100.0	98	98	100.0	21	21	100.0
	11	283	283	100.0	64	64	100.0	41	41	100.0	171	171	100.0	122	122	100.0	161	161	100.0	4	4	100.0	87	87	100.0	13	13	100.0
Alter Unlimited Drop Back In	Center																											
	9	135	6	4.4	111	5	4.5	9	1	11.1	10	0	0.0	103	5	4.9	32	1	3.1	5	1	20.0	2	0	0.0	17	0	0.0
	10	195	21	10.8	145	17	11.7	28	4	14.3	19	0	0.0	118	11	9.3	77	10	13.0	14	3	21.4	-	-	-	18	1	5.6
11	173	21	12.1	120	15	12.5	30	5	16.7	21	1	4.8	116	16	13.8	57	5	8.8	18	3	16.7	1	0	0.0	11	3	27.3	
Bright Horizons School	1	2	2	100.0	-	-	-	-	-	-	2	2	100.0	2	2	100.0	-	-	-	-	-	-	1	1	100.0	2	2	100.0
	2	7	7	100.0	1	1	100.0	2	2	100.0	4	4	100.0	3	3	100.0	4	4	100.0	1	1	100.0	4	4	100.0	7	7	100.0
	3	7	7	100.0	2	2	100.0	1	1	100.0	4	4	100.0	4	4	100.0	3	3	100.0	-	-	-	3	3	100.0	7	7	100.0
	4	3	2	66.7	1	0	0.0	2	2	100.0	-	-	-	3	2	66.7	-	-	-	-	-	-	3	2	66.7	3	2	66.7
	5	6	5	83.3	2	2	100.0	-	-	-	4	3	75.0	5	4	80.0	1	1	100.0	-	-	-	1	1	100.0	6	5	83.3
	6	9	9	100.0	4	4	100.0	2	2	100.0	3	3	100.0	5	5	100.0	4	4	100.0	-	-	-	5	5	100.0	9	9	100.0
	7	9	9	100.0	3	3	100.0	5	5	100.0	1	1	100.0	8	8	100.0	1	1	100.0	-	-	-	6	6	100.0	9	9	100.0
	8	11	11	100.0	7	7	100.0	2	2	100.0	2	2	100.0	7	7	100.0	4	4	100.0	-	-	-	8	8	100.0	11	11	100.0
	9	16	16	100.0	7	7	100.0	3	3	100.0	6	6	100.0	12	12	100.0	4	4	100.0	-	-	-	9	9	100.0	16	16	100.0
	10	7	7	100.0	2	2	100.0	2	2	100.0	3	3	100.0	6	6	100.0	1	1	100.0	-	-	-	4	4	100.0	7	7	100.0
	11	10	10	100.0	4	4	100.0	2	2	100.0	4	4	100.0	6	6	100.0	4	4	100.0	-	-	-	5	5	100.0	10	10	100.0

(Appendix A continues)

Appendix A (continued)

North Area Promotion Summary by School 2006-07

School	Grade	Total			Black			Hispanic			White			Male			Female			LEP			FRL			ESE		
		N	n	%	N	n	%	N	n	%	N	n	%	N	n	%	N	n	%	N	n	%	N	n	%	N	n	%
Cross Creek School	1	7	6	85.7	3	2	66.7	-	-	-	3	3	100.0	7	6	85.7	-	-	-	-	-	-	5	4	80.0	5	5	100.0
	2	5	5	100.0	4	4	100.0	-	-	-	1	1	100.0	5	5	100.0	-	-	-	-	-	-	5	5	100.0	3	3	100.0
	3	11	6	54.5	4	2	50.0	3	1	33.3	2	2	100.0	10	6	60.0	1	0	0.0	-	-	-	8	5	62.5	8	4	50.0
	4	4	4	100.0	2	2	100.0	-	-	-	2	2	100.0	3	3	100.0	1	1	100.0	-	-	-	4	4	100.0	3	3	100.0
	5	4	4	100.0	2	2	100.0	-	-	-	2	2	100.0	4	4	100.0	-	-	-	-	-	-	3	3	100.0	4	4	100.0
	6	6	6	100.0	1	1	100.0	2	2	100.0	3	3	100.0	5	5	100.0	1	1	100.0	-	-	-	2	2	100.0	6	6	100.0
	7	14	13	92.9	7	6	85.7	2	2	100.0	5	5	100.0	12	11	91.7	2	2	100.0	1	1	100.0	13	12	92.3	14	13	92.9
	8	16	15	93.8	3	3	100.0	3	3	100.0	10	9	90.0	11	10	90.9	5	5	100.0	2	2	100.0	12	12	100.0	16	15	93.8
	9	13	11	84.6	3	2	66.7	-	-	-	10	9	90.0	11	9	81.8	2	2	100.0	-	-	-	6	4	66.7	13	11	84.6
	10	16	13	81.3	6	3	50.0	3	3	100.0	7	7	100.0	10	7	70.0	6	6	100.0	-	-	-	9	6	66.7	15	12	80.0
	11	7	6	85.7	3	2	66.7	-	-	-	4	4	100.0	4	4	100.0	3	2	66.7	1	1	100.0	4	4	100.0	6	6	100.0
Cypress Run Education Center	6	17	15	88.2	13	12	92.3	4	3	75.0	-	-	-	17	15	88.2	-	-	-	1	0	0.0	16	14	87.5	8	7	87.5
	7	13	8	61.5	9	5	55.6	2	2	100.0	2	1	50.0	13	8	61.5	-	-	-	1	1	100.0	9	6	66.7	4	3	75.0
	8	26	23	88.5	16	13	81.3	2	2	100.0	7	7	100.0	19	17	89.5	7	6	85.7	-	-	-	18	15	83.3	9	7	77.8
	9	24	10	41.7	16	7	43.8	2	1	50.0	5	2	40.0	22	9	40.9	2	1	50.0	4	3	75.0	14	8	57.1	2	1	50.0
	10	13	8	61.5	8	4	50.0	2	2	100.0	3	2	66.7	13	8	61.5	-	-	-	-	-	-	8	4	50.0	5	3	60.0
	11	4	2	50.0	2	1	50.0	-	-	-	1	1	100.0	3	1	33.3	1	1	100.0	-	-	-	2	1	50.0	-	-	-

Appendix B

North Central Area Promotion Summary by School 2006-07

School	Grade	Total			Black			Hispanic			White			Male			Female			LEP			FRL			ESE		
		N	n	%	N	n	%	N	n	%	N	n	%	N	n	%	N	n	%	N	n	%	N	n	%	N	n	%
Elementary																												
Banyan	1	148	141	95.3	73	66	90.4	29	29	100.0	29	29	100.0	84	78	92.9	64	63	98.4	9	9	100.0	70	64	91.4	17	15	88.2
	2	166	162	97.6	80	78	97.5	37	36	97.3	31	30	96.8	92	91	98.9	74	71	95.9	17	17	100.0	74	71	95.9	22	20	90.9
	3	149	142	95.3	67	62	92.5	30	30	100.0	38	37	97.4	74	70	94.6	75	72	96.0	10	9	90.0	58	53	91.4	28	26	92.9
	4	133	133	100.0	55	55	100.0	30	30	100.0	35	35	100.0	61	61	100.0	72	72	100.0	7	7	100.0	61	61	100.0	20	20	100.0
	5	153	151	98.7	68	67	98.5	38	37	97.4	31	31	100.0	74	73	98.6	79	78	98.7	7	7	100.0	76	74	97.4	21	20	95.2
Broadview	1	108	106	98.1	39	37	94.9	54	54	100.0	10	10	100.0	56	54	96.4	52	52	100.0	45	45	100.0	84	82	97.6	11	11	100.0
	2	132	128	97.0	51	49	96.1	57	56	98.2	8	8	100.0	71	67	94.4	61	61	100.0	31	30	96.8	95	92	96.8	22	19	86.4
	3	143	132	92.3	44	40	90.9	73	69	94.5	12	10	83.3	82	74	90.2	61	58	95.1	41	38	92.7	115	104	90.4	26	24	92.3
	4	133	126	94.7	62	57	91.9	59	58	98.3	6	5	83.3	68	62	91.2	65	64	98.5	31	30	96.8	100	95	95.0	28	27	96.4
	5	135	135	100.0	56	56	100.0	61	61	100.0	11	11	100.0	70	70	100.0	65	65	100.0	27	27	100.0	95	95	100.0	19	19	100.0
Castle Hill	1	138	122	88.4	134	119	88.8	1	1	100.0	-	-	-	66	53	80.3	72	69	95.8	1	1	100.0	116	104	89.7	18	15	83.3
	2	138	121	87.7	133	118	88.7	1	1	100.0	-	-	-	75	64	85.3	63	57	90.5	4	3	75.0	117	101	86.3	14	12	85.7
	3	111	89	80.2	106	84	79.2	3	3	100.0	1	1	100.0	57	41	71.9	54	48	88.9	2	2	100.0	89	76	85.4	11	5	45.5
	4	105	100	95.2	98	94	95.9	2	2	100.0	2	1	50.0	54	49	90.7	51	51	100.0	5	5	100.0	79	74	93.7	10	8	80.0
	5	95	93	97.9	92	90	97.8	2	2	100.0	-	-	-	43	41	95.3	52	52	100.0	8	8	100.0	74	73	98.6	11	11	100.0
Challenger	1	176	173	98.3	61	61	100.0	46	45	97.8	46	45	97.8	87	84	96.6	89	89	100.0	18	18	100.0	77	77	100.0	17	16	94.1
	2	173	168	97.1	74	71	95.9	44	44	100.0	37	36	97.3	86	82	95.3	87	86	98.9	8	7	87.5	72	69	95.8	16	14	87.5
	3	217	207	95.4	82	73	89.0	64	63	98.4	59	59	100.0	118	113	95.8	99	94	94.9	8	6	75.0	83	78	94.0	30	30	100.0
	4	210	208	99.0	88	86	97.7	59	59	100.0	48	48	100.0	114	114	100.0	96	94	97.9	11	11	100.0	78	76	97.4	26	26	100.0
	5	184	181	98.4	68	67	98.5	51	51	100.0	50	48	96.0	97	96	99.0	87	85	97.7	19	19	100.0	69	69	100.0	16	14	87.5
Endeavour Primary Learning Center	1	117	105	89.7	113	101	89.4	1	1	100.0	2	2	100.0	62	54	87.1	55	51	92.7	7	7	100.0	99	89	89.9	10	8	80.0
	2	94	90	95.7	93	89	95.7	-	-	-	-	-	52	49	94.2	42	41	97.6	4	4	100.0	84	82	97.6	8	7	87.5	
	3	82	78	95.1	80	76	95.0	-	-	-	1	1	100.0	38	35	92.1	44	43	97.7	3	3	100.0	69	66	95.7	10	8	80.0
Florana	1	123	113	91.9	16	15	93.8	37	34	91.9	64	58	90.6	65	57	87.7	58	56	96.6	17	14	82.4	31	28	90.3	27	22	81.5
	2	115	114	99.1	9	9	100.0	32	32	100.0	72	71	98.6	66	65	98.5	49	49	100.0	6	5	83.3	34	33	97.1	22	22	100.0
	3	107	107	100.0	10	10	100.0	27	27	100.0	66	66	100.0	58	58	100.0	49	49	100.0	7	7	100.0	30	30	100.0	30	30	100.0
	4	113	112	99.1	10	10	100.0	32	31	96.9	67	67	100.0	60	59	98.3	53	53	100.0	4	3	75.0	39	39	100.0	33	33	100.0
	5	106	105	99.1	10	10	100.0	17	17	100.0	72	71	98.6	52	51	98.1	54	54	100.0	1	1	100.0	33	33	100.0	23	22	95.7
Horizon	1	143	133	93.0	60	56	93.3	38	37	97.4	30	26	86.7	65	58	89.2	78	75	96.2	29	28	96.6	71	67	94.4	12	10	83.3
	2	143	136	95.1	57	54	94.7	46	43	93.5	30	30	100.0	68	65	95.6	75	71	94.7	33	29	87.9	96	89	92.7	26	24	92.3
	3	162	154	95.1	70	68	97.1	40	37	92.5	32	30	93.8	69	67	97.1	93	87	93.5	29	26	89.7	97	90	92.8	15	12	80.0
	4	156	156	100.0	64	64	100.0	41	41	100.0	29	29	100.0	88	88	100.0	68	68	100.0	30	30	100.0	82	82	100.0	21	21	100.0
	5	123	123	100.0	53	53	100.0	28	28	100.0	28	28	100.0	56	56	100.0	67	67	100.0	28	28	100.0	80	80	100.0	15	15	100.0
Larkdale	1	84	76	90.5	81	73	90.1	1	1	100.0	2	2	100.0	49	42	85.7	35	34	97.1	8	8	100.0	69	62	89.9	20	19	95.0
	2	62	60	96.8	62	60	96.8	-	-	-	-	-	35	33	94.3	27	27	100.0	6	6	100.0	53	51	96.2	16	16	100.0	
	3	66	60	90.9	66	60	90.9	-	-	-	-	-	37	34	91.9	29	26	89.7	8	8	100.0	60	54	90.0	17	15	88.2	
	4	66	61	92.4	65	60	92.3	1	1	100.0	-	-	-	35	33	94.3	31	28	90.3	-	-	-	56	53	94.6	17	14	82.4
	5	58	57	98.3	56	55	98.2	1	1	100.0	-	-	-	36	35	97.2	22	22	100.0	3	3	100.0	47	46	97.9	15	14	93.3
Lauderhill Paul Turner	1	130	116	89.2	120	110	91.7	2	0	0.0	5	5	100.0	68	61	89.7	62	55	88.7	9	8	88.9	114	101	88.6	21	16	76.2
	2	102	94	92.2	92	84	91.3	3	3	100.0	5	5	100.0	53	47	88.7	49	47	95.9	8	7	87.5	91	84	92.3	20	17	85.0
	3	124	97	78.2	113	89	78.8	3	2	66.7	2	2	100.0	67	51	76.1	57	46	80.7	13	10	76.9	110	84	76.4	23	20	87.0
	4	86	82	95.3	83	79	95.2	-	-	-	2	2	100.0	45	43	95.6	41	39	95.1	9	8	88.9	76	73	96.1	10	10	100.0
	5	113	111	98.2	106	104	98.1	3	3	100.0	2	2	100.0	53	52	98.1	60	59	98.3	16	16	100.0	98	96	98.0	9	9	100.0

(Appendix B continues)

Appendix B (continued)

North Central Area Promotion Summary by School 2006-07

School	Grade	Total			Black			Hispanic			White			Male			Female			LEP			FRL			ESE		
		N	n	%	N	n	%	N	n	%	N	n	%	N	n	%	N	n	%	N	n	%	N	n	%	N	n	%
Lloyd Estates	1	66	66	100.0	29	29	100.0	25	25	100.0	7	7	100.0	44	44	100.0	22	22	100.0	45	45	100.0	52	52	100.0	20	20	100.0
	2	72	62	86.1	42	34	81.0	19	17	89.5	4	4	100.0	33	29	87.9	39	33	84.6	34	26	76.5	59	50	84.7	14	13	92.9
	3	81	70	86.4	49	42	85.7	24	20	83.3	4	4	100.0	48	41	85.4	33	29	87.9	47	37	78.7	67	57	85.1	18	16	88.9
	4	78	74	94.9	41	40	97.6	25	22	88.0	7	7	100.0	44	42	95.5	34	32	94.1	41	37	90.2	69	65	94.2	14	12	85.7
	5	69	67	97.1	39	37	94.9	21	21	100.0	8	8	100.0	34	34	100.0	35	33	94.3	31	29	93.5	54	52	96.3	15	15	100.0
Nob Hill	1	118	114	96.6	31	29	93.5	27	26	96.3	51	50	98.0	64	61	95.3	54	53	98.1	8	7	87.5	40	39	97.5	14	13	92.9
	2	109	107	98.2	26	25	96.2	32	32	100.0	41	40	97.6	51	50	98.0	58	57	98.3	5	5	100.0	33	32	97.0	20	19	95.0
	3	141	131	92.9	42	35	83.3	28	27	96.4	55	53	96.4	67	60	89.6	74	71	95.9	6	4	66.7	56	50	89.3	22	17	77.3
	4	119	119	100.0	35	35	100.0	23	23	100.0	51	51	100.0	64	64	100.0	55	55	100.0	5	5	100.0	41	41	100.0	24	24	100.0
	5	118	118	100.0	24	24	100.0	18	18	100.0	65	65	100.0	69	69	100.0	49	49	100.0	2	2	100.0	43	43	100.0	22	22	100.0
North Andrews Gardens	1	113	109	96.5	27	26	96.3	46	44	95.7	34	33	97.1	58	55	94.8	55	54	98.2	13	11	84.6	73	70	95.9	11	10	90.9
	2	120	118	98.3	18	18	100.0	47	47	100.0	51	50	98.0	54	53	98.1	66	65	98.5	9	9	100.0	69	68	98.6	22	22	100.0
	3	127	122	96.1	23	20	87.0	47	47	100.0	52	50	96.2	70	67	95.7	57	55	96.5	19	19	100.0	75	71	94.7	14	13	92.9
	4	138	138	100.0	20	20	100.0	56	56	100.0	56	56	100.0	68	68	100.0	70	70	100.0	11	11	100.0	78	78	100.0	23	23	100.0
	5	121	121	100.0	16	16	100.0	50	50	100.0	49	49	100.0	61	61	100.0	60	60	100.0	9	9	100.0	74	74	100.0	20	20	100.0
Nova Blanche Forman	1	120	115	95.8	47	45	95.7	22	22	100.0	36	33	91.7	71	67	94.4	49	48	98.0	19	16	84.2	54	52	96.3	12	11	91.7
	2	114	114	100.0	45	45	100.0	22	22	100.0	33	33	100.0	59	59	100.0	55	55	100.0	8	8	100.0	43	43	100.0	22	22	100.0
	3	125	121	96.8	46	43	93.5	33	33	100.0	37	36	97.3	67	65	97.0	58	56	96.6	13	12	92.3	58	56	96.6	25	24	96.0
	4	138	138	100.0	46	46	100.0	32	32	100.0	40	40	100.0	69	69	100.0	69	69	100.0	12	12	100.0	58	58	100.0	19	19	100.0
	5	155	155	100.0	47	47	100.0	49	49	100.0	40	40	100.0	69	69	100.0	86	86	100.0	19	19	100.0	68	68	100.0	21	21	100.0
Nova Dwight D. Eisenhower	1	114	111	97.4	48	46	95.8	21	20	95.2	34	34	100.0	56	55	98.2	58	56	96.6	10	10	100.0	52	49	94.2	12	12	100.0
	2	114	114	100.0	40	40	100.0	24	24	100.0	38	38	100.0	47	47	100.0	67	67	100.0	13	13	100.0	50	50	100.0	11	11	100.0
	3	141	131	92.9	53	48	90.6	28	24	85.7	42	41	97.6	74	67	90.5	67	64	95.5	16	14	87.5	64	56	87.5	26	22	84.6
	4	149	149	100.0	66	66	100.0	15	15	100.0	48	48	100.0	87	87	100.0	62	62	100.0	8	8	100.0	50	50	100.0	22	22	100.0
	5	157	156	99.4	67	67	100.0	30	29	96.7	48	48	100.0	72	72	100.0	85	84	98.8	17	16	94.1	52	52	100.0	19	19	100.0
Oakland Park	1	114	96	84.2	49	42	85.7	42	33	78.6	18	16	88.9	67	55	82.1	47	41	87.2	32	25	78.1	79	67	84.8	12	9	75.0
	2	77	70	90.9	29	26	89.7	25	23	92.0	14	14	100.0	36	31	86.1	41	39	95.1	22	20	90.9	47	42	89.4	8	7	87.5
	3	88	77	87.5	39	32	82.1	27	26	96.3	20	17	85.0	54	46	85.2	34	31	91.2	17	15	88.2	54	47	87.0	13	13	100.0
	4	104	99	95.2	37	35	94.6	37	35	94.6	21	20	95.2	64	62	96.9	40	37	92.5	20	18	90.0	64	60	93.8	12	12	100.0
	5	77	75	97.4	31	29	93.5	25	25	100.0	19	19	100.0	38	36	94.7	39	39	100.0	15	15	100.0	41	40	97.6	8	8	100.0
Oriole	1	124	110	88.7	116	102	87.9	4	4	100.0	1	1	100.0	73	62	84.9	51	48	94.1	22	16	72.7	105	91	86.7	19	15	78.9
	2	110	97	88.2	99	86	86.9	6	6	100.0	2	2	100.0	58	49	84.5	52	48	92.3	14	11	78.6	95	85	89.5	15	14	93.3
	3	142	121	85.2	135	114	84.4	2	2	100.0	1	1	100.0	69	59	85.5	73	62	84.9	16	11	68.8	126	108	85.7	16	15	93.8
	4	122	107	87.7	115	100	87.0	2	2	100.0	2	2	100.0	67	55	82.1	55	52	94.5	7	4	57.1	104	93	89.4	11	10	90.9
	5	120	117	97.5	108	106	98.1	6	6	100.0	2	1	50.0	66	64	97.0	54	53	98.1	12	12	100.0	92	91	98.9	16	15	93.8
Park Lakes	1	195	176	90.3	159	143	89.9	20	18	90.0	6	6	100.0	101	90	89.1	94	86	91.5	36	34	94.4	141	130	92.2	22	19	86.4
	2	180	171	95.0	163	154	94.5	12	12	100.0	2	2	100.0	95	90	94.7	85	81	95.3	29	27	93.1	137	131	95.6	22	20	90.9
	3	198	167	84.3	175	145	82.9	14	13	92.9	4	4	100.0	108	93	86.1	90	74	82.2	30	26	86.7	144	119	82.6	16	15	93.8
	4	181	168	92.8	166	153	92.2	7	7	100.0	-	-	-	88	80	90.9	93	88	94.6	29	27	93.1	137	129	94.2	27	25	92.6
	5	165	163	98.8	151	150	99.3	5	5	100.0	2	2	100.0	81	79	97.5	84	84	100.0	29	29	100.0	119	117	98.3	20	20	100.0
Pinewood	1	162	154	95.1	103	99	96.1	32	29	90.6	17	16	94.1	78	72	92.3	84	82	97.6	5	1	20.0	98	93	94.9	18	17	94.4
	2	123	113	91.9	71	65	91.5	23	21	91.3	21	19	90.5	62	55	88.7	61	58	95.1	5	4	80.0	75	67	89.3	26	21	80.8
	3	151	140	92.7	79	74	93.7	34	31	91.2	27	24	88.9	75	70	93.3	76	70	92.1	8	7	87.5	93	86	92.5	25	24	96.0
	4	145	141	97.2	90	86	95.6	30	30	100.0	16	16	100.0	74	70	94.6	71	71	100.0	5	5	100.0	89	85	95.5	35	35	100.0
	5	123	123	100.0	67	67	100.0	25	25	100.0	25	25	100.0	56	56	100.0	67	67	100.0	6	6	100.0	78	78	100.0	24	24	100.0

(Appendix B continues)

Appendix B (continued)

North Central Area Promotion Summary by School 2006-07

School	Grade	Total			Black			Hispanic			White			Male			Female			LEP			FRL			ESE		
		N	n	%	N	n	%	N	n	%	N	n	%	N	n	%	N	n	%	N	n	%	N	n	%	N	n	%
Royal Palm	1	132	117	88.6	123	108	87.8	3	3	100.0	-	-	-	67	57	85.1	65	60	92.3	6	6	100.0	112	99	88.4	8	6	75.0
	2	108	105	97.2	105	103	98.1	1	1	100.0	-	-	-	48	47	97.9	60	58	96.7	11	10	90.9	87	85	97.7	9	8	88.9
	3	115	103	89.6	113	101	89.4	1	1	100.0	-	-	-	65	57	87.7	50	46	92.0	15	13	86.7	91	82	90.1	19	16	84.2
	4	179	172	96.1	174	167	96.0	1	1	100.0	-	-	-	93	87	93.5	86	85	98.8	16	14	87.5	147	141	95.9	15	15	100.0
	5	192	191	99.5	189	188	99.5	1	1	100.0	-	-	-	104	103	99.0	88	88	100.0	8	8	100.0	155	155	100.0	29	29	100.0
Sandpiper	1	124	113	91.1	42	36	85.7	32	29	90.6	45	43	95.6	68	61	89.7	56	52	92.9	10	9	90.0	40	35	87.5	13	11	84.6
	2	146	143	97.9	40	38	95.0	37	36	97.3	54	54	100.0	83	81	97.6	63	62	98.4	14	14	100.0	50	48	96.0	25	24	96.0
	3	148	140	94.6	41	40	97.6	34	30	88.2	60	57	95.0	90	84	93.3	58	56	96.6	2	2	100.0	44	39	88.6	30	27	90.0
	4	160	155	96.9	49	46	93.9	47	46	97.9	54	53	98.1	75	73	97.3	85	82	96.5	10	10	100.0	52	51	98.1	24	21	87.5
	5	144	143	99.3	35	34	97.1	40	40	100.0	59	59	100.0	78	77	98.7	66	66	100.0	18	18	100.0	59	59	100.0	26	26	100.0
Village	1	125	122	97.6	107	105	98.1	12	12	100.0	4	3	75.0	78	76	97.4	47	46	97.9	31	31	100.0	106	104	98.1	9	9	100.0
	2	139	139	100.0	119	119	100.0	15	15	100.0	2	2	100.0	67	67	100.0	72	72	100.0	12	12	100.0	117	117	100.0	15	15	100.0
	3	150	135	90.0	127	112	88.2	12	12	100.0	4	4	100.0	75	63	84.0	75	72	96.0	25	24	96.0	105	95	90.5	16	11	68.8
	4	136	136	100.0	117	117	100.0	6	6	100.0	5	5	100.0	72	72	100.0	64	64	100.0	17	17	100.0	100	100	100.0	20	20	100.0
	5	120	120	100.0	105	105	100.0	8	8	100.0	2	2	100.0	55	55	100.0	65	65	100.0	7	7	100.0	88	88	100.0	14	14	100.0
Welleby	1	135	122	90.4	46	41	89.1	38	35	92.1	38	34	89.5	71	64	90.1	64	58	90.6	-	-	-	55	49	89.1	15	12	80.0
	2	114	110	96.5	34	31	91.2	27	27	100.0	40	39	97.5	55	52	94.5	59	58	98.3	7	7	100.0	38	35	92.1	15	15	100.0
	3	133	125	94.0	34	29	85.3	33	33	100.0	48	46	95.8	71	68	95.8	62	57	91.9	2	2	100.0	44	41	93.2	22	21	95.5
	4	125	123	98.4	40	39	97.5	29	28	96.6	37	37	100.0	56	55	98.2	69	68	98.6	4	3	75.0	41	40	97.6	16	16	100.0
	5	126	125	99.2	41	40	97.6	29	29	100.0	28	28	100.0	62	62	100.0	64	63	98.4	8	8	100.0	55	55	100.0	17	17	100.0
Middle																												
Bair	6	396	383	96.7	184	173	94.0	65	64	98.5	112	112	100.0	204	192	94.1	192	191	99.5	31	30	96.8	217	205	94.5	60	60	100.0
	7	343	339	98.8	156	153	98.1	65	65	100.0	100	100	100.0	181	178	98.3	162	161	99.4	24	24	100.0	175	172	98.3	51	50	98.0
	8	406	404	99.5	205	203	99.0	73	73	100.0	101	101	100.0	215	214	99.5	191	190	99.5	21	21	100.0	230	228	99.1	52	52	100.0
Broward Virtual Education	6	8	8	100.0	2	2	100.0	-	-	-	4	4	100.0	3	3	100.0	5	5	100.0	-	-	-	-	-	-	2	2	100.0
	7	5	5	100.0	-	-	-	2	2	100.0	3	3	100.0	-	-	-	5	5	100.0	-	-	-	-	-	-	-	-	-
	8	16	16	100.0	4	4	100.0	4	4	100.0	6	6	100.0	10	10	100.0	6	6	100.0	-	-	-	-	-	-	1	1	100.0
James S. Rickards	6	332	330	99.4	56	55	98.2	127	127	100.0	137	136	99.3	182	181	99.5	150	149	99.3	52	52	100.0	186	184	98.9	58	58	100.0
	7	300	297	99.0	48	48	100.0	111	110	99.1	134	132	98.5	159	156	98.1	141	141	100.0	38	37	97.4	167	164	98.2	52	52	100.0
	8	346	344	99.4	56	56	100.0	142	141	99.3	136	135	99.3	170	168	98.8	176	176	100.0	50	50	100.0	190	188	98.9	42	42	100.0
Lauderdale Lakes	6	329	320	97.3	279	270	96.8	30	30	100.0	7	7	100.0	163	157	96.3	166	163	98.2	25	25	100.0	239	231	96.7	45	44	97.8
	7	317	313	98.7	260	258	99.2	28	27	96.4	15	14	93.3	172	169	98.3	145	144	99.3	27	26	96.3	238	236	99.2	41	40	97.6
	8	300	300	100.0	261	261	100.0	27	27	100.0	6	6	100.0	163	163	100.0	137	137	100.0	21	21	100.0	206	206	100.0	34	34	100.0
Lauderhill	6	268	258	96.3	251	241	96.0	12	12	100.0	1	1	100.0	149	142	95.3	119	116	97.5	29	29	100.0	214	205	95.8	38	37	97.4
	7	266	261	98.1	258	253	98.1	5	5	100.0	1	1	100.0	145	141	97.2	121	120	99.2	31	29	93.5	193	189	97.9	39	39	100.0
	8	266	264	99.2	258	256	99.2	7	7	100.0	1	1	100.0	133	132	99.2	133	132	99.2	31	31	100.0	191	190	99.5	33	33	100.0
Millennium	6	481	462	96.0	193	181	93.8	155	150	96.8	105	103	98.1	249	234	94.0	232	228	98.3	51	49	96.1	205	192	93.7	61	59	96.7
	7	431	422	97.9	165	160	97.0	123	121	98.4	118	117	99.2	210	204	97.1	221	218	98.6	19	18	94.7	194	191	98.5	58	58	100.0
	8	436	430	98.6	149	148	99.3	141	139	98.6	110	107	97.3	229	223	97.4	207	207	100.0	43	43	100.0	205	203	99.0	40	38	95.0
Nova	6	383	380	99.2	140	140	100.0	77	75	97.4	123	122	99.2	201	198	98.5	182	182	100.0	41	40	97.6	147	145	98.6	45	44	97.8
	7	396	396	100.0	124	124	100.0	100	100	100.0	123	123	100.0	207	207	100.0	189	189	100.0	67	67	100.0	135	135	100.0	29	29	100.0
	8	381	381	100.0	134	134	100.0	66	66	100.0	148	148	100.0	178	178	100.0	203	203	100.0	40	40	100.0	127	127	100.0	27	27	100.0
Westpine	6	440	424	96.4	183	172	94.0	94	92	97.9	132	129	97.7	217	202	93.1	223	222	99.6	25	22	88.0	175	166	94.9	62	56	90.3
	7	439	420	95.7	161	151	93.8	90	85	94.4	155	151	97.4	227	215	94.7	212	205	96.7	24	24	100.0	178	165	92.7	61	57	93.4
	8	421	414	98.3	152	146	96.1	92	92	100.0	140	139	99.3	223	220	98.7	198	194	98.0	20	18	90.0	179	173	96.6	63	61	96.8

(Appendix B continues)

Appendix B (continued)

North Central Area Promotion Summary by School 2006-07

School	Grade	Total			Black			Hispanic			White			Male			Female			LEP			FRL			ESE		
		N	n	%	N	n	%	N	n	%	N	n	%	N	n	%	N	n	%	N	n	%	N	n	%	N	n	%
High																												
Boyd H. Anderson	9	712	575	80.8	647	517	79.9	29	25	86.2	14	12	85.7	369	277	75.1	343	298	86.9	102	83	81.4	415	341	82.2	80	55	68.8
	10	596	506	84.9	528	444	84.1	34	30	88.2	15	14	93.3	282	228	80.9	314	278	88.5	65	55	84.6	314	271	86.3	67	50	74.6
	11	516	463	89.7	453	404	89.2	30	26	86.7	19	19	100.0	225	198	88.0	291	265	91.1	70	58	82.9	312	280	89.7	37	31	83.8
Atlantic Technical Center	9	144	144	100.0	46	46	100.0	35	35	100.0	53	53	100.0	79	79	100.0	65	65	100.0	5	5	100.0	57	57	100.0	9	9	100.0
	10	131	131	100.0	49	49	100.0	34	34	100.0	43	43	100.0	69	69	100.0	62	62	100.0	6	6	100.0	54	54	100.0	6	6	100.0
	11	121	121	100.0	40	40	100.0	27	27	100.0	43	43	100.0	78	78	100.0	43	43	100.0	3	3	100.0	34	34	100.0	3	3	100.0
Broward Virtual Education	9	26	18	69.2	3	2	66.7	5	5	100.0	18	11	61.1	13	9	69.2	13	9	69.2	-	-	-	1	1	100.0	3	2	66.7
	10	34	26	76.5	1	0	0.0	12	9	75.0	21	17	81.0	9	6	66.7	25	20	80.0	1	1	100.0	1	0	0.0	5	4	80.0
	11	39	33	84.6	4	4	100.0	6	6	100.0	28	22	78.6	17	14	82.4	22	19	86.4	1	1	100.0	-	-	-	3	2	66.7
College Academy @ BCC Central	11	144	144	100.0	24	24	100.0	34	34	100.0	77	77	100.0	59	59	100.0	85	85	100.0	-	-	-	12	12	100.0	5	5	100.0
Northeast	9	513	445	86.7	134	120	89.6	154	126	81.8	209	184	88.0	287	249	86.8	226	196	86.7	48	37	77.1	229	199	86.9	45	32	71.1
	10	484	431	89.0	132	123	93.2	147	125	85.0	188	166	88.3	242	213	88.0	242	218	90.1	38	28	73.7	196	177	90.3	48	36	75.0
	11	420	389	92.6	116	109	94.0	116	105	90.5	171	158	92.4	219	197	90.0	201	192	95.5	26	23	88.5	158	148	93.7	37	34	91.9
Nova	9	519	505	97.3	221	213	96.4	97	95	97.9	157	154	98.1	234	227	97.0	285	278	97.5	41	38	92.7	168	163	97.0	58	57	98.3
	10	536	524	97.8	193	186	96.4	100	99	99.0	201	198	98.5	248	240	96.8	288	284	98.6	47	44	93.6	176	170	96.6	56	53	94.6
	11	489	467	95.5	156	146	93.6	87	81	93.1	214	210	98.1	243	233	95.9	246	234	95.1	59	54	91.5	141	130	92.2	65	59	90.8
Piper	9	724	661	91.3	372	337	90.6	125	111	88.8	178	168	94.4	372	323	86.8	352	338	96.0	48	41	85.4	292	269	92.1	87	68	78.2
	10	618	570	92.2	319	291	91.2	107	95	88.8	159	152	95.6	348	317	91.1	270	253	93.7	43	39	90.7	232	215	92.7	63	54	85.7
	11	556	545	98.0	269	260	96.7	109	109	100.0	145	143	98.6	270	261	96.7	286	284	99.3	31	29	93.5	228	228	100.0	47	45	95.7
William T. McFatter Technical High	9	144	144	100.0	23	23	100.0	54	54	100.0	57	57	100.0	78	78	100.0	66	66	100.0	3	3	100.0	28	28	100.0	15	15	100.0
	10	141	141	100.0	24	24	100.0	47	47	100.0	61	61	100.0	70	70	100.0	71	71	100.0	1	1	100.0	25	25	100.0	5	5	100.0
	11	130	130	100.0	18	18	100.0	40	40	100.0	66	66	100.0	66	66	100.0	64	64	100.0	-	-	-	30	30	100.0	6	6	100.0
Center																												
Dave Thomas Education Center	7	4	2	50.0	3	1	33.3	1	1	100.0	-	-	-	2	2	100.0	2	0	0.0	-	-	-	1	0	0.0	-	-	-
	8	15	11	73.3	10	9	90.0	4	1	25.0	1	1	100.0	5	5	100.0	10	6	60.0	2	1	50.0	9	7	77.8	5	4	80.0
	9	42	13	31.0	29	11	37.9	5	1	20.0	7	1	14.3	19	3	15.8	23	10	43.5	3	0	0.0	25	9	36.0	7	4	57.1
	10	75	20	26.7	47	13	27.7	15	4	26.7	12	3	25.0	40	8	20.0	35	12	34.3	9	2	22.2	38	12	31.6	10	1	10.0
	11	71	21	29.6	40	13	32.5	15	5	33.3	13	3	23.1	34	8	23.5	37	13	35.1	5	1	20.0	33	15	45.5	6	2	33.3
Hallandale Adult & Community Center	7	5	0	0.0	2	0	0.0	2	0	0.0	-	-	-	3	0	0.0	2	0	0.0	-	-	-	2	0	0.0	1	0	0.0
	8	22	7	31.8	10	5	50.0	6	1	16.7	6	1	16.7	15	4	26.7	7	3	42.9	-	-	-	13	6	46.2	4	2	50.0
	9	111	3	2.7	72	1	1.4	19	1	5.3	15	1	6.7	68	1	1.5	43	2	4.7	4	1	25.0	43	0	0.0	11	0	0.0
	10	161	5	3.1	114	4	3.5	35	1	2.9	9	0	0.0	94	5	5.3	67	0	0.0	7	0	0.0	65	0	0.0	15	0	0.0
	11	133	5	3.8	94	4	4.3	26	0	0.0	12	1	8.3	81	2	2.5	52	3	5.8	8	0	0.0	48	2	4.2	14	1	7.1
Seagull School	1	2	1	50.0	-	-	-	1	0	0.0	-	-	-	2	1	50.0	-	-	-	1	0	0.0	-	-	-	2	1	50.0
	2	7	7	100.0	2	2	100.0	3	3	100.0	2	2	100.0	2	2	100.0	5	5	100.0	2	2	100.0	-	-	-	6	6	100.0
	3	6	3	50.0	4	3	75.0	1	0	0.0	-	-	-	1	0	0.0	5	3	60.0	-	-	-	2	2	100.0	6	3	50.0
	4	4	3	75.0	-	-	-	-	-	-	4	3	75.0	1	1	100.0	3	2	66.7	-	-	-	-	-	-	4	3	75.0
	5	1	1	100.0	-	-	-	1	1	100.0	-	-	-	1	1	100.0	-	-	-	-	-	-	-	-	-	1	1	100.0
	6	16	15	93.8	6	5	83.3	8	8	100.0	1	1	100.0	9	9	100.0	7	6	85.7	1	1	100.0	3	2	66.7	15	15	100.0
	7	9	7	77.8	5	3	60.0	1	1	100.0	3	3	100.0	2	2	100.0	7	5	71.4	-	-	-	1	0	0.0	4	3	75.0
	8	24	23	95.8	18	17	94.4	3	3	100.0	3	3	100.0	7	7	100.0	17	16	94.1	2	2	100.0	2	2	100.0	11	10	90.9
	9	65	41	63.1	48	30	62.5	7	4	57.1	8	6	75.0	8	5	62.5	57	36	63.2	3	1	33.3	25	15	60.0	25	16	64.0
	10	45	28	62.2	38	23	60.5	3	2	66.7	4	3	75.0	5	3	60.0	40	25	62.5	2	1	50.0	16	6	37.5	13	7	53.8
	11	37	15	40.5	26	11	42.3	6	3	50.0	4	1	25.0	3	3	100.0	34	12	35.3	3	1	33.3	15	5	33.3	11	6	54.5

(Appendix B continues)

Appendix B (continued)

North Central Area Promotion Summary by School 2006-07

School	Grade	Total			Black			Hispanic			White			Male			Female			LEP			FRL			ESE		
		N	n	%	N	n	%	N	n	%	N	n	%	N	n	%	N	n	%	N	n	%	N	n	%	N	n	%
Sunset School	1	9	4	44.4	5	1	20.0	-	-	-	3	3	100.0	8	3	37.5	1	1	100.0	-	-	-	7	2	28.6	9	4	44.4
	2	6	3	50.0	5	3	60.0	-	-	-	-	-	-	5	2	40.0	1	1	100.0	-	-	-	5	2	40.0	6	3	50.0
	3	6	4	66.7	5	4	80.0	-	-	-	1	0	0.0	3	2	66.7	3	2	66.7	-	-	-	4	3	75.0	6	4	66.7
	4	9	9	100.0	4	4	100.0	3	3	100.0	2	2	100.0	6	6	100.0	3	3	100.0	-	-	-	8	8	100.0	9	9	100.0
	5	14	11	78.6	5	3	60.0	3	2	66.7	5	5	100.0	12	11	91.7	2	0	0.0	-	-	-	9	6	66.7	14	11	78.6
	6	21	12	57.1	12	5	41.7	3	2	66.7	6	5	83.3	14	10	71.4	7	2	28.6	-	-	-	19	11	57.9	21	12	57.1
	7	27	24	88.9	10	8	80.0	2	1	50.0	12	12	100.0	21	18	85.7	6	6	100.0	-	-	-	19	16	84.2	27	24	88.9
	8	18	17	94.4	8	8	100.0	4	3	75.0	6	6	100.0	13	12	92.3	5	5	100.0	1	1	100.0	14	13	92.9	18	17	94.4
	9	27	19	70.4	14	9	64.3	3	2	66.7	10	8	80.0	19	14	73.7	8	5	62.5	-	-	-	19	12	63.2	27	19	70.4
	10	21	17	81.0	11	9	81.8	3	3	100.0	7	5	71.4	13	11	84.6	8	6	75.0	-	-	-	15	13	86.7	21	17	81.0
	11	11	10	90.9	5	5	100.0	2	2	100.0	4	3	75.0	8	7	87.5	3	3	100.0	-	-	-	10	9	90.0	11	10	90.9
Whiddon-Rogers Education Center	6	1	0	0.0	1	0	0.0	-	-	-	-	-	-	1	0	0.0	-	-	-	-	-	-	1	0	0.0	-	-	-
	7	4	1	25.0	4	1	25.0	-	-	-	-	-	-	3	0	0.0	1	1	100.0	-	-	-	3	1	33.3	1	0	0.0
	8	12	10	83.3	11	9	81.8	-	-	-	1	1	100.0	8	7	87.5	4	3	75.0	-	-	-	5	4	80.0	2	1	50.0
	9	136	15	11.0	131	15	11.5	2	0	0.0	3	0	0.0	93	13	14.0	43	2	4.7	69	8	11.6	56	9	16.1	6	0	0.0
	10	104	7	6.7	100	7	7.0	-	-	-	3	0	0.0	64	4	6.3	40	3	7.5	52	5	9.6	53	6	11.3	2	0	0.0
	11	66	12	18.2	60	11	18.3	4	1	25.0	2	0	0.0	35	4	11.4	31	8	25.8	37	8	21.6	33	9	27.3	1	0	0.0
Wingate Oaks Center	1	1	1	100.0	1	1	100.0	-	-	-	-	-	-	1	1	100.0	-	-	-	-	-	-	1	1	100.0	1	1	100.0
	2	2	2	100.0	2	2	100.0	-	-	-	-	-	-	2	2	100.0	-	-	-	-	-	-	2	2	100.0	2	2	100.0
	3	2	2	100.0	1	1	100.0	1	1	100.0	-	-	-	2	2	100.0	-	-	-	1	1	100.0	2	2	100.0	2	2	100.0
	4	2	2	100.0	2	2	100.0	-	-	-	-	-	-	2	2	100.0	-	-	-	-	-	-	2	2	100.0	2	2	100.0
	5	1	1	100.0	-	-	-	-	-	-	1	1	100.0	1	1	100.0	-	-	-	-	-	-	1	1	100.0	1	1	100.0
	6	4	4	100.0	2	2	100.0	1	1	100.0	1	1	100.0	1	1	100.0	3	3	100.0	1	1	100.0	4	4	100.0	4	4	100.0
	7	4	4	100.0	3	3	100.0	1	1	100.0	-	-	-	2	2	100.0	2	2	100.0	1	1	100.0	4	4	100.0	4	4	100.0
	8	6	6	100.0	4	4	100.0	-	-	-	2	2	100.0	4	4	100.0	2	2	100.0	-	-	-	3	3	100.0	6	6	100.0
	9	9	9	100.0	5	5	100.0	1	1	100.0	3	3	100.0	4	4	100.0	5	5	100.0	-	-	-	3	3	100.0	9	9	100.0
	10	6	6	100.0	4	4	100.0	-	-	-	2	2	100.0	3	3	100.0	3	3	100.0	-	-	-	5	5	100.0	6	6	100.0
	11	3	3	100.0	3	3	100.0	-	-	-	-	-	-	2	2	100.0	1	1	100.0	-	-	-	3	3	100.0	3	3	100.0

Appendix C

South Area Promotion Summary by School 2006-07

School	Grade	Total			Black			Hispanic			White			Male			Female			LEP			FRL			ESE		
		N	n	%	N	n	%	N	n	%	N	n	%	N	n	%	N	n	%	N	n	%	N	n	%	N	n	%
		Elementary																										
Annabel C. Perry	1	114	107	93.9	84	79	94.0	16	15	93.8	5	4	80.0	66	61	92.4	48	46	95.8	8	6	75.0	85	78	91.8	9	9	100.0
	2	102	91	89.2	73	66	90.4	27	24	88.9	2	1	50.0	59	51	86.4	43	40	93.0	7	6	85.7	73	66	90.4	11	9	81.8
	3	111	105	94.6	90	84	93.3	12	12	100.0	4	4	100.0	60	54	90.0	51	51	100.0	1	1	100.0	74	72	97.3	11	10	90.9
	4	101	100	99.0	74	73	98.6	18	18	100.0	6	6	100.0	49	48	98.0	52	52	100.0	7	7	100.0	73	73	100.0	16	16	100.0
	5	107	105	98.1	77	76	98.7	19	18	94.7	5	5	100.0	58	57	98.3	49	48	98.0	4	3	75.0	67	66	98.5	4	4	100.0
Boulevard Heights	1	141	134	95.0	19	19	100.0	83	79	95.2	33	31	93.9	76	70	92.1	65	64	98.5	25	21	84.0	83	78	94.0	20	17	85.0
	2	134	133	99.3	18	18	100.0	80	79	98.8	29	29	100.0	72	71	98.6	62	62	100.0	21	20	95.2	74	74	100.0	26	25	96.2
	3	140	131	93.6	22	21	95.5	70	65	92.9	41	40	97.6	75	70	93.3	65	61	93.8	10	7	70.0	76	72	94.7	21	17	81.0
	4	141	138	97.9	21	20	95.2	66	64	97.0	43	43	100.0	71	70	98.6	70	68	97.1	13	12	92.3	73	72	98.6	9	9	100.0
	5	132	132	100.0	20	20	100.0	61	61	100.0	41	41	100.0	75	75	100.0	57	57	100.0	17	17	100.0	67	67	100.0	15	15	100.0
Chapel Trail	1	172	164	95.3	23	23	100.0	70	67	95.7	72	69	95.8	82	74	90.2	90	90	100.0	8	5	62.5	22	19	86.4	23	22	95.7
	2	128	128	100.0	8	8	100.0	51	51	100.0	60	60	100.0	68	68	100.0	60	60	100.0	4	4	100.0	17	17	100.0	21	21	100.0
	3	182	178	97.8	16	13	81.3	79	78	98.7	73	73	100.0	98	96	98.0	84	82	97.6	5	5	100.0	32	30	93.8	20	20	100.0
	4	196	195	99.5	23	23	100.0	91	90	98.9	71	71	100.0	116	116	100.0	80	79	98.8	14	13	92.9	29	29	100.0	20	20	100.0
	5	212	211	99.5	20	20	100.0	86	86	100.0	90	90	100.0	100	99	99.0	112	112	100.0	14	14	100.0	37	37	100.0	22	22	100.0
Coconut Palm	1	180	172	95.6	68	64	94.1	71	69	97.2	26	24	92.3	100	96	96.0	80	76	95.0	14	13	92.9	42	39	92.9	13	11	84.6
	2	183	179	97.8	62	60	96.8	84	83	98.8	20	20	100.0	90	86	95.6	93	93	100.0	28	27	96.4	48	46	95.8	32	31	96.9
	3	173	170	98.3	66	65	98.5	71	69	97.2	15	15	100.0	91	90	98.9	82	80	97.6	19	18	94.7	55	54	98.2	29	29	100.0
	4	173	169	97.7	59	57	96.6	77	75	97.4	18	18	100.0	92	89	96.7	81	80	98.8	22	22	100.0	47	46	97.9	26	26	100.0
	5	120	120	100.0	41	41	100.0	53	53	100.0	19	19	100.0	61	61	100.0	59	59	100.0	13	13	100.0	33	33	100.0	16	16	100.0
Colbert	1	106	94	88.7	88	78	88.6	8	6	75.0	8	8	100.0	53	45	84.9	53	49	92.5	5	4	80.0	84	75	89.3	12	9	75.0
	2	81	75	92.6	58	52	89.7	16	16	100.0	3	3	100.0	45	43	95.6	36	32	88.9	13	11	84.6	64	58	90.6	13	11	84.6
	3	98	86	87.8	76	65	85.5	12	11	91.7	4	4	100.0	53	49	92.5	45	37	82.2	6	5	83.3	81	70	86.4	10	9	90.0
	4	97	95	97.9	72	70	97.2	18	18	100.0	2	2	100.0	44	42	95.5	53	53	100.0	9	8	88.9	75	73	97.3	6	6	100.0
	5	80	80	100.0	56	56	100.0	12	12	100.0	5	5	100.0	42	42	100.0	38	38	100.0	11	11	100.0	57	57	100.0	10	10	100.0
Collins	1	65	59	90.8	54	50	92.6	5	5	100.0	6	4	66.7	34	30	88.2	31	29	93.5	1	0	0.0	51	45	88.2	8	6	75.0
	2	51	48	94.1	39	37	94.9	4	4	100.0	4	3	75.0	21	18	85.7	30	30	100.0	1	1	100.0	33	30	90.9	8	7	87.5
	3	41	34	82.9	32	27	84.4	5	4	80.0	2	2	100.0	20	16	80.0	21	18	85.7	1	0	0.0	26	21	80.8	5	5	100.0
	4	46	46	100.0	36	36	100.0	7	7	100.0	2	2	100.0	22	22	100.0	24	24	100.0	1	1	100.0	33	33	100.0	6	6	100.0
	5	40	40	100.0	33	33	100.0	4	4	100.0	2	2	100.0	18	18	100.0	22	22	100.0	1	1	100.0	32	32	100.0	4	4	100.0
Cooper City	1	130	126	96.9	4	3	75.0	29	28	96.6	86	85	98.8	67	65	97.0	63	61	96.8	3	2	66.7	24	22	91.7	27	26	96.3
	2	158	155	98.1	5	5	100.0	36	34	94.4	100	99	99.0	88	87	98.9	70	68	97.1	2	2	100.0	28	27	96.4	26	24	92.3
	3	146	144	98.6	4	4	100.0	34	33	97.1	97	96	99.0	69	69	100.0	77	75	97.4	-	-	-	24	24	100.0	29	27	93.1
	4	153	149	97.4	4	4	100.0	29	27	93.1	109	108	99.1	79	77	97.5	74	72	97.3	2	1	50.0	19	19	100.0	43	42	97.7
	5	153	152	99.3	3	3	100.0	36	35	97.2	96	96	100.0	84	84	100.0	69	68	98.6	7	6	85.7	29	29	100.0	34	34	100.0
Coral Cove	1	165	151	91.5	44	38	86.4	81	76	93.8	27	25	92.6	85	77	90.6	80	74	92.5	41	38	92.7	42	38	90.5	32	27	84.4
	2	141	134	95.0	40	37	92.5	81	78	96.3	12	11	91.7	58	57	98.3	83	77	92.8	30	26	86.7	49	46	93.9	16	14	87.5
	3	133	124	93.2	41	36	87.8	71	69	97.2	10	9	90.0	77	70	90.9	56	54	96.4	43	41	95.3	42	39	92.9	24	22	91.7
	4	126	123	97.6	38	36	94.7	70	69	98.6	10	10	100.0	67	66	98.5	59	57	96.6	22	22	100.0	43	41	95.3	12	11	91.7
	5	113	109	96.5	31	31	100.0	67	64	95.5	8	7	87.5	58	55	94.8	55	54	98.2	23	20	87.0	45	44	97.8	20	19	95.0
Dania	1	93	85	91.4	30	27	90.0	27	25	92.6	29	27	93.1	49	44	89.8	44	41	93.2	4	3	75.0	73	68	93.2	13	13	100.0
	2	70	62	88.6	19	17	89.5	26	23	88.5	19	16	84.2	33	28	84.8	37	34	91.9	7	5	71.4	54	46	85.2	15	13	86.7
	3	100	94	94.0	37	34	91.9	30	28	93.3	29	28	96.6	60	54	90.0	40	40	100.0	7	5	71.4	74	69	93.2	20	18	90.0
	4	72	70	97.2	25	23	92.0	26	26	100.0	18	18	100.0	34	32	94.1	38	38	100.0	7	7	100.0	51	49	96.1	13	13	100.0
	5	68	67	98.5	19	19	100.0	29	29	100.0	18	17	94.4	41	40	97.6	27	27	100.0	3	3	100.0	55	54	98.2	10	9	90.0

(Appendix C continues)

Appendix C (continued)

South Area Promotion Summary by School 2006-07

School	Grade	Total			Black			Hispanic			White			Male			Female			LEP			FRL			ESE		
		N	n	%	N	n	%	N	n	%	N	n	%	N	n	%	N	n	%	N	n	%	N	n	%	N	n	%
Davie	1	159	142	89.3	16	16	100.0	81	71	87.7	56	50	89.3	83	74	89.2	76	68	89.5	21	13	61.9	119	106	89.1	27	23	85.2
	2	122	119	97.5	5	5	100.0	65	62	95.4	45	45	100.0	63	62	98.4	59	57	96.6	20	19	95.0	80	78	97.5	25	24	96.0
	3	142	131	92.3	12	11	91.7	76	72	94.7	47	43	91.5	73	66	90.4	69	65	94.2	13	11	84.6	92	85	92.4	29	28	96.6
	4	129	128	99.2	18	18	100.0	59	58	98.3	47	47	100.0	63	62	98.4	66	66	100.0	12	12	100.0	89	89	100.0	28	28	100.0
	5	119	118	99.2	10	10	100.0	62	62	100.0	38	38	100.0	63	62	98.4	56	56	100.0	16	15	93.8	82	82	100.0	21	21	100.0
Dolphin Bay	1	94	85	90.4	28	26	92.9	44	38	86.4	17	16	94.1	47	43	91.5	47	42	89.4	14	10	71.4	24	21	87.5	16	12	75.0
	2	74	72	97.3	16	15	93.8	36	36	100.0	13	12	92.3	40	39	97.5	34	33	97.1	12	12	100.0	20	20	100.0	12	12	100.0
	3	91	88	96.7	28	25	89.3	31	31	100.0	18	18	100.0	47	44	93.6	44	44	100.0	15	15	100.0	24	23	95.8	14	13	92.9
	4	95	93	97.9	21	21	100.0	50	48	96.0	13	13	100.0	50	50	100.0	45	43	95.6	16	15	93.8	29	29	100.0	11	10	90.9
	5	85	83	97.6	22	20	90.9	36	36	100.0	16	16	100.0	46	44	95.7	39	39	100.0	7	7	100.0	29	27	93.1	7	7	100.0
Driftwood	1	121	108	89.3	23	19	82.6	51	44	86.3	38	36	94.7	55	49	89.1	66	59	89.4	15	10	66.7	74	62	83.8	23	22	95.7
	2	108	95	88.0	25	21	84.0	52	45	86.5	25	23	92.0	58	49	84.5	50	46	92.0	10	6	60.0	78	67	85.9	18	15	83.3
	3	104	103	99.0	22	21	95.5	44	44	100.0	30	30	100.0	57	56	98.2	47	47	100.0	3	3	100.0	68	67	98.5	14	14	100.0
	4	109	106	97.2	16	15	93.8	46	44	95.7	38	38	100.0	55	54	98.2	54	52	96.3	7	7	100.0	68	66	97.1	25	25	100.0
	5	111	111	100.0	22	22	100.0	46	46	100.0	35	35	100.0	54	54	100.0	57	57	100.0	6	6	100.0	72	72	100.0	19	19	100.0
Embassy Creek	1	138	137	99.3	3	3	100.0	26	26	100.0	92	91	98.9	63	63	100.0	75	74	98.7	6	6	100.0	10	10	100.0	21	21	100.0
	2	130	128	98.5	8	8	100.0	27	25	92.6	84	84	100.0	72	71	98.6	58	57	98.3	4	4	100.0	20	19	95.0	22	20	90.9
	3	137	135	98.5	10	10	100.0	19	19	100.0	95	93	97.9	84	82	97.6	53	53	100.0	1	1	100.0	15	15	100.0	20	19	95.0
	4	138	138	100.0	6	6	100.0	27	27	100.0	90	90	100.0	65	65	100.0	73	73	100.0	-	-	-	12	12	100.0	22	22	100.0
	5	143	143	100.0	5	5	100.0	31	31	100.0	94	94	100.0	73	73	100.0	70	70	100.0	1	1	100.0	13	13	100.0	21	21	100.0
Fairway	1	164	158	96.3	138	134	97.1	16	15	93.8	2	1	50.0	88	83	94.3	76	75	98.7	15	14	93.3	115	109	94.8	9	7	77.8
	2	146	140	95.9	120	117	97.5	18	16	88.9	2	2	100.0	76	71	93.4	70	69	98.6	14	12	85.7	88	84	95.5	20	19	95.0
	3	137	125	91.2	107	99	92.5	20	16	80.0	2	2	100.0	77	70	90.9	60	55	91.7	5	3	60.0	96	88	91.7	17	15	88.2
	4	150	143	95.3	125	119	95.2	17	17	100.0	2	2	100.0	76	71	93.4	74	72	97.3	15	14	93.3	100	93	93.0	21	20	95.2
	5	123	119	96.7	106	103	97.2	11	11	100.0	1	1	100.0	64	63	98.4	59	56	94.9	17	17	100.0	80	80	100.0	10	10	100.0
Griffin	1	79	73	92.4	5	4	80.0	14	13	92.9	53	49	92.5	36	31	86.1	43	42	97.7	3	2	66.7	9	8	88.9	14	10	71.4
	2	101	100	99.0	8	8	100.0	26	25	96.2	54	54	100.0	47	46	97.9	54	54	100.0	1	1	100.0	11	11	100.0	21	21	100.0
	3	82	77	93.9	6	5	83.3	21	19	90.5	45	43	95.6	41	38	92.7	41	39	95.1	2	1	50.0	14	12	85.7	28	26	92.9
	4	133	132	99.2	10	10	100.0	30	30	100.0	88	87	98.9	65	64	98.5	68	68	100.0	-	-	-	14	14	100.0	32	31	96.9
	5	126	126	100.0	4	4	100.0	23	23	100.0	87	87	100.0	81	81	100.0	45	45	100.0	1	1	100.0	11	11	100.0	30	30	100.0
Hallandale	1	196	175	89.3	84	73	86.9	80	75	93.8	26	23	88.5	94	84	89.4	102	91	89.2	55	48	87.3	164	146	89.0	11	11	100.0
	2	206	191	92.7	86	79	91.9	91	85	93.4	16	14	87.5	107	97	90.7	99	94	94.9	46	40	87.0	172	161	93.6	23	21	91.3
	3	185	174	94.1	92	88	95.7	68	64	94.1	19	17	89.5	99	95	96.0	86	79	91.9	37	34	91.9	154	145	94.2	16	13	81.3
	4	198	195	98.5	84	82	97.6	87	86	98.9	16	16	100.0	112	110	98.2	86	85	98.8	36	35	97.2	167	165	98.8	26	25	96.2
	5	194	192	99.0	90	90	100.0	74	73	98.6	20	19	95.0	110	109	99.1	84	83	98.8	26	25	96.2	159	157	98.7	26	25	96.2
Hawkes Bluff	1	130	123	94.6	8	7	87.5	34	32	94.1	79	76	96.2	69	65	94.2	61	58	95.1	7	6	85.7	21	18	85.7	23	20	87.0
	2	160	157	98.1	8	8	100.0	35	34	97.1	107	107	100.0	88	86	97.7	72	71	98.6	6	4	66.7	6	6	100.0	31	29	93.5
	3	163	158	96.9	14	13	92.9	38	38	100.0	101	98	97.0	90	88	97.8	73	70	95.9	6	6	100.0	20	18	90.0	33	31	93.9
	4	185	183	98.9	9	9	100.0	41	41	100.0	126	125	99.2	91	89	97.8	94	94	100.0	4	3	75.0	15	14	93.3	32	32	100.0
	5	161	161	100.0	4	4	100.0	37	37	100.0	103	103	100.0	88	88	100.0	73	73	100.0	4	4	100.0	13	13	100.0	25	25	100.0
Hollywood Central	1	110	100	90.9	11	10	90.9	30	28	93.3	58	53	91.4	65	58	89.2	45	42	93.3	10	9	90.0	51	45	88.2	10	9	90.0
	2	99	97	98.0	11	11	100.0	30	28	93.3	48	48	100.0	46	44	95.7	53	53	100.0	11	10	90.9	55	54	98.2	14	14	100.0
	3	90	87	96.7	11	11	100.0	29	29	100.0	42	39	92.9	46	43	93.5	44	44	100.0	7	7	100.0	51	48	94.1	8	7	87.5
	4	112	112	100.0	11	11	100.0	42	42	100.0	51	51	100.0	51	51	100.0	61	61	100.0	10	10	100.0	57	57	100.0	15	15	100.0
	5	93	93	100.0	14	14	100.0	31	31	100.0	43	43	100.0	52	52	100.0	41	41	100.0	7	7	100.0	57	57	100.0	9	9	100.0

(Appendix C continues)

Appendix C (continued)

South Area Promotion Summary by School 2006-07

School	Grade	Total			Black			Hispanic			White			Male			Female			LEP			FRL			ESE		
		N	n	%	N	n	%	N	n	%	N	n	%	N	n	%	N	n	%	N	n	%	N	n	%	N	n	%
Hollywood Hills	1	145	136	93.8	23	21	91.3	35	32	91.4	78	74	94.9	69	62	89.9	76	74	97.4	13	13	100.0	44	40	90.9	22	19	86.4
	2	120	119	99.2	9	9	100.0	30	29	96.7	76	76	100.0	66	66	100.0	54	53	98.1	6	5	83.3	24	24	100.0	22	21	95.5
	3	133	131	98.5	18	17	94.4	31	31	100.0	72	72	100.0	63	62	98.4	70	69	98.6	4	3	75.0	36	34	94.4	25	25	100.0
	4	151	150	99.3	15	14	93.3	41	41	100.0	86	86	100.0	81	81	100.0	70	69	98.6	1	1	100.0	49	48	98.0	23	23	100.0
	5	126	124	98.4	21	19	90.5	31	31	100.0	62	62	100.0	64	62	96.9	62	62	100.0	6	6	100.0	51	49	96.1	18	17	94.4
Hollywood Park	1	87	77	88.5	20	18	90.0	49	43	87.8	15	13	86.7	40	35	87.5	47	42	89.4	17	14	82.4	60	51	85.0	14	11	78.6
	2	91	85	93.4	16	16	100.0	51	45	88.2	22	22	100.0	51	50	98.0	40	35	87.5	18	14	77.8	59	54	91.5	11	10	90.9
	3	102	88	86.3	21	15	71.4	58	50	86.2	20	20	100.0	56	50	89.3	46	38	82.6	19	13	68.4	68	57	83.8	27	21	77.8
	4	104	103	99.0	18	18	100.0	58	57	98.3	24	24	100.0	60	59	98.3	44	44	100.0	12	11	91.7	81	81	100.0	23	23	100.0
	5	77	75	97.4	16	15	93.8	33	33	100.0	24	24	100.0	41	40	97.6	36	35	97.2	9	8	88.9	61	60	98.4	13	12	92.3
Lake Forest	1	135	124	91.9	87	81	93.1	30	27	90.0	10	9	90.0	64	58	90.6	71	66	93.0	8	8	100.0	104	96	92.3	19	17	89.5
	2	124	112	90.3	84	74	88.1	27	26	96.3	9	8	88.9	68	59	86.8	56	53	94.6	8	6	75.0	97	87	89.7	15	14	93.3
	3	130	116	89.2	85	74	87.1	31	28	90.3	9	9	100.0	65	58	89.2	65	58	89.2	8	5	62.5	101	90	89.1	14	13	92.9
	4	129	127	98.4	78	76	97.4	32	32	100.0	14	14	100.0	79	77	97.5	50	50	100.0	7	7	100.0	93	93	100.0	19	19	100.0
	5	118	117	99.2	78	77	98.7	27	27	100.0	6	6	100.0	55	55	100.0	63	62	98.4	6	6	100.0	91	91	100.0	14	14	100.0
Lakeside	1	132	126	95.5	28	27	96.4	56	54	96.4	35	34	97.1	71	66	93.0	61	60	98.4	30	26	86.7	30	30	100.0	22	19	86.4
	2	120	117	97.5	16	15	93.8	39	37	94.9	51	51	100.0	59	59	100.0	61	58	95.1	13	11	84.6	18	16	88.9	21	21	100.0
	3	148	142	95.9	28	27	96.4	61	59	96.7	46	44	95.7	84	80	95.2	64	62	96.9	18	17	94.4	20	19	95.0	29	27	93.1
	4	157	156	99.4	31	31	100.0	64	63	98.4	43	43	100.0	70	69	98.6	87	87	100.0	12	12	100.0	23	23	100.0	20	19	95.0
	5	166	166	100.0	26	26	100.0	69	69	100.0	53	53	100.0	89	89	100.0	77	77	100.0	8	8	100.0	34	34	100.0	32	32	100.0
Mary M. Bethune	1	115	101	87.8	89	75	84.3	15	15	100.0	7	7	100.0	49	44	89.8	66	57	86.4	3	3	100.0	91	82	90.1	11	6	54.5
	2	103	101	98.1	76	74	97.4	11	11	100.0	14	14	100.0	56	56	100.0	47	45	95.7	3	3	100.0	76	74	97.4	8	8	100.0
	3	103	88	85.4	71	60	84.5	22	19	86.4	6	5	83.3	47	41	87.2	56	47	83.9	7	6	85.7	69	59	85.5	16	15	93.8
	4	109	104	95.4	81	78	96.3	14	14	100.0	12	10	83.3	58	54	93.1	51	50	98.0	5	5	100.0	71	67	94.4	15	15	100.0
	5	87	84	96.6	64	61	95.3	12	12	100.0	7	7	100.0	27	26	96.3	60	58	96.7	3	3	100.0	59	56	94.9	17	17	100.0
Miramar	1	145	132	91.0	89	81	91.0	41	37	90.2	6	5	83.3	75	66	88.0	70	66	94.3	27	21	77.8	86	82	95.3	15	13	86.7
	2	138	125	90.6	78	74	94.9	50	41	82.0	-	-	-	75	66	88.0	63	59	93.7	35	26	74.3	79	72	91.1	19	18	94.7
	3	127	116	91.3	66	61	92.4	46	41	89.1	10	9	90.0	61	55	90.2	66	61	92.4	21	17	81.0	74	69	93.2	10	9	90.0
	4	137	133	97.1	77	75	97.4	50	48	96.0	5	5	100.0	71	70	98.6	66	63	95.5	25	22	88.0	74	72	97.3	22	22	100.0
	5	115	114	99.1	73	72	98.6	33	33	100.0	3	3	100.0	60	59	98.3	55	55	100.0	15	14	93.3	66	66	100.0	10	10	100.0
Oakridge	1	123	119	96.7	41	40	97.6	40	39	97.5	36	35	97.2	72	68	94.4	51	51	100.0	11	11	100.0	78	76	97.4	12	10	83.3
	2	113	106	93.8	32	29	90.6	41	40	97.6	36	33	91.7	70	65	92.9	43	41	95.3	18	17	94.4	76	71	93.4	16	15	93.8
	3	137	129	94.2	39	35	89.7	55	53	96.4	32	30	93.8	64	57	89.1	73	72	98.6	14	12	85.7	100	92	92.0	23	20	87.0
	4	114	108	94.7	37	34	91.9	49	47	95.9	22	21	95.5	64	61	95.3	50	47	94.0	15	15	100.0	84	80	95.2	21	21	100.0
	5	112	111	99.1	34	33	97.1	35	35	100.0	39	39	100.0	61	61	100.0	51	50	98.0	6	5	83.3	75	74	98.7	20	20	100.0
Orange Brook	1	133	127	95.5	62	60	96.8	48	47	97.9	19	16	84.2	65	61	93.8	68	66	97.1	18	17	94.4	97	93	95.9	13	11	84.6
	2	120	112	93.3	48	43	89.6	53	51	96.2	15	14	93.3	56	54	96.4	64	58	90.6	17	16	94.1	90	84	93.3	10	9	90.0
	3	106	98	92.5	44	39	88.6	40	37	92.5	16	16	100.0	46	43	93.5	60	55	91.7	7	7	100.0	82	76	92.7	27	24	88.9
	4	113	113	100.0	54	54	100.0	42	42	100.0	11	11	100.0	65	65	100.0	48	48	100.0	13	13	100.0	84	84	100.0	13	13	100.0
	5	101	97	96.0	42	40	95.2	41	40	97.6	14	13	92.9	46	43	93.5	55	54	98.2	9	8	88.9	75	72	96.0	10	10	100.0
Palm Cove	1	142	135	95.1	61	57	93.4	61	59	96.7	12	11	91.7	80	74	92.5	62	61	98.4	12	9	75.0	69	62	89.9	11	10	90.9
	2	158	154	97.5	87	84	96.6	47	46	97.9	9	9	100.0	86	83	96.5	72	71	98.6	10	10	100.0	79	75	94.9	12	11	91.7
	3	165	158	95.8	71	65	91.5	48	47	97.9	28	28	100.0	85	78	91.8	80	80	100.0	9	8	88.9	87	84	96.6	14	11	78.6
	4	166	166	100.0	72	72	100.0	65	65	100.0	13	13	100.0	93	93	100.0	73	73	100.0	13	13	100.0	86	86	100.0	18	18	100.0
	5	157	157	100.0	75	75	100.0	57	57	100.0	11	11	100.0	72	72	100.0	85	85	100.0	19	19	100.0	82	82	100.0	20	20	100.0

(Appendix C continues)

Appendix C (continued)

South Area Promotion Summary by School 2006-07

School	Grade	Total			Black			Hispanic			White			Male			Female			LEP			FRL			ESE		
		N	n	%	N	n	%	N	n	%	N	n	%	N	n	%	N	n	%	N	n	%	N	n	%	N	n	%
Panther Run	1	113	107	94.7	14	14	100.0	52	48	92.3	35	34	97.1	60	57	95.0	53	50	94.3	6	5	83.3	10	7	70.0	23	21	91.3
	2	113	110	97.3	17	16	94.1	42	41	97.6	40	40	100.0	72	70	97.2	41	40	97.6	9	9	100.0	11	9	81.8	27	26	96.3
	3	135	130	96.3	21	20	95.2	61	57	93.4	43	43	100.0	76	72	94.7	59	58	98.3	7	6	85.7	19	18	94.7	33	30	90.9
	4	141	141	100.0	17	17	100.0	57	57	100.0	54	54	100.0	73	73	100.0	68	68	100.0	11	11	100.0	13	13	100.0	39	39	100.0
	5	129	127	98.4	21	21	100.0	49	48	98.0	45	44	97.8	72	72	100.0	57	55	96.5	17	15	88.2	19	19	100.0	17	16	94.1
Pasadena Lakes	1	144	128	88.9	30	24	80.0	63	58	92.1	43	39	90.7	70	62	88.6	74	66	89.2	18	16	88.9	71	62	87.3	28	23	82.1
	2	119	111	93.3	26	25	96.2	56	50	89.3	35	34	97.1	60	55	91.7	59	56	94.9	11	9	81.8	52	48	92.3	21	19	90.5
	3	116	105	90.5	13	11	84.6	51	46	90.2	45	41	91.1	57	51	89.5	59	54	91.5	15	14	93.3	51	45	88.2	27	24	88.9
	4	148	146	98.6	28	28	100.0	58	58	100.0	54	54	100.0	81	79	97.5	67	67	100.0	16	16	100.0	59	59	100.0	29	29	100.0
	5	124	121	97.6	18	17	94.4	51	49	96.1	47	47	100.0	57	55	96.5	67	66	98.5	13	11	84.6	53	50	94.3	22	22	100.0
Pembroke Lakes	1	122	117	95.9	13	12	92.3	48	45	93.8	52	51	98.1	65	63	96.9	57	54	94.7	10	9	90.0	29	27	93.1	19	18	94.7
	2	135	132	97.8	17	17	100.0	66	63	95.5	46	46	100.0	75	72	96.0	60	60	100.0	12	11	91.7	35	33	94.3	22	21	95.5
	3	122	118	96.7	15	14	93.3	49	49	100.0	46	43	93.5	67	64	95.5	55	54	98.2	9	9	100.0	23	23	100.0	21	17	81.0
	4	116	114	98.3	15	14	93.3	44	44	100.0	49	48	98.0	56	54	96.4	60	60	100.0	5	5	100.0	37	36	97.3	21	20	95.2
	5	144	143	99.3	18	18	100.0	59	59	100.0	62	61	98.4	73	72	98.6	71	71	100.0	3	3	100.0	31	31	100.0	25	24	96.0
Pembroke Pines	1	90	83	92.2	31	30	96.8	41	37	90.2	11	10	90.9	51	45	88.2	39	38	97.4	7	6	85.7	48	43	89.6	5	5	100.0
	2	110	106	96.4	34	33	97.1	42	40	95.2	28	27	96.4	59	57	96.6	51	49	96.1	15	15	100.0	56	53	94.6	15	15	100.0
	3	132	120	90.9	47	43	91.5	50	46	92.0	22	20	90.9	61	54	88.5	71	66	93.0	13	11	84.6	72	63	87.5	13	10	76.9
	4	124	121	97.6	38	37	97.4	47	47	100.0	28	27	96.4	68	68	100.0	56	53	94.6	5	5	100.0	64	63	98.4	24	24	100.0
	5	100	99	99.0	33	32	97.0	34	34	100.0	26	26	100.0	55	54	98.2	45	45	100.0	1	1	100.0	54	53	98.1	19	18	94.7
Pines Lakes	1	119	112	94.1	25	25	100.0	60	57	95.0	28	24	85.7	70	65	92.9	49	47	95.9	15	13	86.7	48	46	95.8	14	12	85.7
	2	121	121	100.0	39	39	100.0	51	51	100.0	26	26	100.0	54	54	100.0	67	67	100.0	12	12	100.0	38	38	100.0	12	12	100.0
	3	120	111	92.5	30	27	90.0	44	40	90.9	41	39	95.1	65	56	86.2	55	55	100.0	19	15	78.9	48	43	89.6	20	18	90.0
	4	145	140	96.6	40	38	95.0	69	67	97.1	30	29	96.7	81	76	93.8	64	64	100.0	13	12	92.3	52	48	92.3	15	14	93.3
	5	134	134	100.0	26	26	100.0	56	56	100.0	46	46	100.0	73	73	100.0	61	61	100.0	7	7	100.0	52	52	100.0	20	20	100.0
Sea Castle	1	148	140	94.6	119	111	93.3	18	18	100.0	4	4	100.0	92	88	95.7	56	52	92.9	1	1	100.0	82	77	93.9	17	16	94.1
	2	161	154	95.7	122	115	94.3	23	23	100.0	5	5	100.0	80	74	92.5	81	80	98.8	2	2	100.0	84	78	92.9	27	27	100.0
	3	180	164	91.1	138	125	90.6	28	25	89.3	4	4	100.0	88	78	88.6	92	86	93.5	4	2	50.0	97	85	87.6	32	26	81.3
	4	184	177	96.2	146	139	95.2	25	25	100.0	6	6	100.0	95	89	93.7	89	88	98.9	1	1	100.0	105	100	95.2	29	29	100.0
	5	157	153	97.5	121	119	98.3	18	17	94.4	6	6	100.0	73	70	95.9	84	83	98.8	4	3	75.0	86	85	98.8	19	17	89.5
Sheridan Hills	1	96	93	96.9	14	14	100.0	39	39	100.0	36	33	91.7	49	47	95.9	47	46	97.9	11	11	100.0	49	48	98.0	20	18	90.0
	2	87	86	98.9	14	14	100.0	36	36	100.0	29	28	96.6	31	31	100.0	56	55	98.2	11	11	100.0	48	48	100.0	12	11	91.7
	3	85	79	92.9	18	18	100.0	34	31	91.2	28	25	89.3	53	49	92.5	32	30	93.8	9	8	88.9	47	43	91.5	24	20	83.3
	4	114	114	100.0	10	10	100.0	47	47	100.0	41	41	100.0	58	58	100.0	56	56	100.0	5	5	100.0	55	55	100.0	29	29	100.0
	5	84	84	100.0	8	8	100.0	31	31	100.0	34	34	100.0	43	43	100.0	41	41	100.0	4	4	100.0	41	41	100.0	23	23	100.0
Sheridan Park	1	105	100	95.2	13	12	92.3	42	40	95.2	41	40	97.6	52	48	92.3	53	52	98.1	15	13	86.7	53	50	94.3	22	21	95.5
	2	130	127	97.7	16	16	100.0	65	62	95.4	38	38	100.0	66	65	98.5	64	62	96.9	16	13	81.3	68	66	97.1	22	22	100.0
	3	127	119	93.7	14	12	85.7	59	55	93.2	43	41	95.3	61	54	88.5	66	65	98.5	7	5	71.4	67	63	94.0	25	23	92.0
	4	121	120	99.2	19	19	100.0	56	55	98.2	33	33	100.0	61	60	98.4	60	60	100.0	14	14	100.0	64	63	98.4	23	23	100.0
	5	110	110	100.0	13	13	100.0	55	55	100.0	32	32	100.0	56	56	100.0	54	54	100.0	12	12	100.0	58	58	100.0	13	13	100.0
Silver Lakes	1	122	118	96.7	28	27	96.4	54	53	98.1	29	27	93.1	70	67	95.7	52	51	98.1	13	12	92.3	15	15	100.0	18	17	94.4
	2	120	120	100.0	12	12	100.0	66	66	100.0	37	37	100.0	62	62	100.0	58	58	100.0	12	12	100.0	14	14	100.0	21	21	100.0
	3	156	147	94.2	24	21	87.5	74	71	95.9	37	34	91.9	89	81	91.0	67	66	98.5	14	11	78.6	25	21	84.0	30	24	80.0
	4	158	158	100.0	35	35	100.0	67	67	100.0	45	45	100.0	87	87	100.0	71	71	100.0	12	12	100.0	18	18	100.0	24	24	100.0
	5	147	147	100.0	36	36	100.0	63	63	100.0	34	34	100.0	68	68	100.0	79	79	100.0	4	4	100.0	25	25	100.0	17	17	100.0

(Appendix C continues)

Appendix C (continued)

South Area Promotion Summary by School 2006-07

School	Grade	Total			Black			Hispanic			White			Male			Female			LEP			FRL			ESE		
		N	n	%	N	n	%	N	n	%	N	n	%	N	n	%	N	n	%	N	n	%	N	n	%	N	n	%
Silver Palms	1	139	137	98.6	24	24	100.0	57	57	100.0	39	38	97.4	70	68	97.1	69	69	100.0	45	45	100.0	20	20	100.0	13	11	84.6
	2	133	132	99.2	26	26	100.0	51	50	98.0	39	39	100.0	64	63	98.4	69	69	100.0	17	17	100.0	21	20	95.2	13	13	100.0
	3	157	154	98.1	31	30	96.8	53	53	100.0	43	42	97.7	80	77	96.3	77	77	100.0	18	17	94.4	25	22	88.0	17	16	94.1
	4	172	170	98.8	30	29	96.7	80	79	98.8	30	30	100.0	90	88	97.8	82	82	100.0	12	12	100.0	37	37	100.0	19	19	100.0
	5	162	162	100.0	16	16	100.0	58	58	100.0	56	56	100.0	85	85	100.0	77	77	100.0	11	11	100.0	14	14	100.0	22	22	100.0
Silver Shores	1	118	110	93.2	40	35	87.5	47	44	93.6	18	18	100.0	57	51	89.5	61	59	96.7	14	11	78.6	27	24	88.9	11	8	72.7
	2	115	114	99.1	31	30	96.8	47	47	100.0	19	19	100.0	62	62	100.0	53	52	98.1	14	14	100.0	14	14	100.0	17	16	94.1
	3	104	96	92.3	21	19	90.5	44	42	95.5	14	13	92.9	63	57	90.5	41	39	95.1	7	6	85.7	13	8	61.5	7	2	28.6
	4	108	108	100.0	33	33	100.0	45	45	100.0	19	19	100.0	55	55	100.0	53	53	100.0	9	9	100.0	21	21	100.0	15	15	100.0
	5	128	128	100.0	45	45	100.0	44	44	100.0	19	19	100.0	55	55	100.0	73	73	100.0	14	14	100.0	29	29	100.0	19	19	100.0
Stirling	1	104	92	88.5	21	18	85.7	33	27	81.8	44	41	93.2	54	48	88.9	50	44	88.0	15	11	73.3	64	53	82.8	12	11	91.7
	2	111	98	88.3	20	18	90.0	41	35	85.4	44	40	90.9	56	48	85.7	55	50	90.9	23	15	65.2	63	54	85.7	20	18	90.0
	3	115	98	85.2	22	18	81.8	37	28	75.7	47	43	91.5	57	45	78.9	58	53	91.4	15	8	53.3	69	56	81.2	29	25	86.2
	4	100	91	91.0	13	12	92.3	34	31	91.2	45	40	88.9	54	47	87.0	46	44	95.7	5	4	80.0	55	51	92.7	27	25	92.6
	5	117	115	98.3	18	17	94.4	37	37	100.0	55	54	98.2	66	66	100.0	51	49	96.1	11	11	100.0	66	65	98.5	21	19	90.5
Sunset Lakes	1	168	161	95.8	24	24	100.0	87	82	94.3	43	41	95.3	94	89	94.7	74	72	97.3	13	11	84.6	18	17	94.4	15	15	100.0
	2	147	145	98.6	26	25	96.2	75	75	100.0	31	31	100.0	71	70	98.6	76	75	98.7	7	7	100.0	12	12	100.0	19	18	94.7
	3	159	156	98.1	31	29	93.5	76	75	98.7	39	39	100.0	86	84	97.7	73	72	98.6	1	1	100.0	19	18	94.7	19	18	94.7
	4	180	177	98.3	30	28	93.3	94	94	100.0	41	41	100.0	88	87	98.9	92	90	97.8	9	9	100.0	17	16	94.1	19	19	100.0
	5	152	151	99.3	24	23	95.8	71	71	100.0	45	45	100.0	74	74	100.0	78	77	98.7	4	4	100.0	20	20	100.0	15	15	100.0
Sunshine	1	139	131	94.2	100	94	94.0	31	30	96.8	4	4	100.0	65	61	93.8	74	70	94.6	18	18	100.0	92	87	94.6	10	7	70.0
	2	146	136	93.2	101	96	95.0	31	27	87.1	3	2	66.7	79	73	92.4	67	63	94.0	13	10	76.9	98	92	93.9	13	10	76.9
	3	143	130	90.9	93	84	90.3	34	30	88.2	6	6	100.0	84	76	90.5	59	54	91.5	9	7	77.8	95	86	90.5	16	15	93.8
	4	152	152	100.0	97	97	100.0	44	44	100.0	4	4	100.0	81	81	100.0	71	71	100.0	9	9	100.0	103	103	100.0	14	14	100.0
	5	151	151	100.0	102	102	100.0	36	36	100.0	1	1	100.0	83	83	100.0	68	68	100.0	14	14	100.0	95	95	100.0	21	21	100.0
Watkins	1	116	105	90.5	79	72	91.1	35	32	91.4	2	1	50.0	61	54	88.5	55	51	92.7	14	13	92.9	91	82	90.1	11	9	81.8
	2	123	116	94.3	91	88	96.7	26	23	88.5	4	3	75.0	64	62	96.9	59	54	91.5	12	10	83.3	97	93	95.9	15	13	86.7
	3	126	105	83.3	87	75	86.2	26	20	76.9	8	5	62.5	56	45	80.4	70	60	85.7	17	12	70.6	99	81	81.8	21	19	90.5
	4	130	123	94.6	93	86	92.5	30	30	100.0	3	3	100.0	62	59	95.2	68	64	94.1	18	18	100.0	106	100	94.3	13	13	100.0
	5	100	98	98.0	74	72	97.3	19	19	100.0	2	2	100.0	52	51	98.1	48	47	97.9	5	5	100.0	77	75	97.4	16	16	100.0
West Hollywood	1	123	106	86.2	24	21	87.5	64	54	84.4	23	20	87.0	68	61	89.7	55	45	81.8	28	23	82.1	93	79	84.9	14	12	85.7
	2	108	104	96.3	26	25	96.2	60	58	96.7	17	16	94.1	57	54	94.7	51	50	98.0	28	26	92.9	81	78	96.3	14	11	78.6
	3	111	100	90.1	28	23	82.1	40	35	87.5	32	31	96.9	51	45	88.2	60	55	91.7	15	13	86.7	79	70	88.6	15	12	80.0
	4	120	117	97.5	24	23	95.8	70	69	98.6	19	18	94.7	55	54	98.2	65	63	96.9	34	32	94.1	90	88	97.8	18	18	100.0
	5	103	103	100.0	19	19	100.0	55	55	100.0	19	19	100.0	50	50	100.0	53	53	100.0	11	11	100.0	76	76	100.0	11	11	100.0
Apollo	Middle																											
	6	415	380	91.6	115	99	86.1	171	158	92.4	99	94	94.9	225	198	88.0	190	182	95.8	45	39	86.7	301	274	91.0	50	41	82.0
	7	368	333	90.5	99	84	84.8	165	150	90.9	96	92	95.8	199	175	87.9	169	158	93.5	37	30	81.1	254	228	89.8	35	31	88.6
Attucks	8	371	337	90.8	106	98	92.5	177	157	88.7	68	62	91.2	205	183	89.3	166	154	92.8	28	25	89.3	237	215	90.7	48	45	93.8
	6	330	323	97.9	172	167	97.1	75	75	100.0	70	68	97.1	160	155	96.9	170	168	98.8	20	20	100.0	220	215	97.7	64	60	93.8
	7	279	268	96.1	110	106	96.4	65	62	95.4	90	86	95.6	145	135	93.1	134	133	99.3	20	20	100.0	174	169	97.1	40	37	92.5
Driftwood	8	316	306	96.8	152	147	96.7	72	70	97.2	75	74	98.7	163	155	95.1	153	151	98.7	18	18	100.0	213	206	96.7	51	48	94.1
	6	533	523	98.1	102	101	99.0	207	204	98.6	177	172	97.2	255	246	96.5	278	277	99.6	35	35	100.0	297	289	97.3	90	89	98.9
	7	476	469	98.5	72	72	100.0	181	178	98.3	188	184	97.9	237	233	98.3	239	236	98.7	48	47	97.9	255	251	98.4	67	66	98.5
8	464	457	98.5	81	81	100.0	164	164	100.0	191	185	96.9	267	260	97.4	197	197	100.0	31	31	100.0	251	247	98.4	67	64	95.5	

(Appendix C continues)

Appendix C (continued)

South Area Promotion Summary by School 2006-07

School	Grade	Total			Black			Hispanic			White			Male			Female			LEP			FRL			ESE		
		N	n	%	N	n	%	N	n	%	N	n	%	N	n	%	N	n	%	N	n	%	N	n	%	N	n	%
Glades	6	578	576	99.7	150	149	99.3	257	256	99.6	113	113	100.0	296	295	99.7	282	281	99.6	38	38	100.0	119	118	99.2	100	100	100.0
	7	518	511	98.6	128	125	97.7	250	248	99.2	91	90	98.9	266	261	98.1	252	250	99.2	59	59	100.0	124	123	99.2	60	60	100.0
	8	530	526	99.2	156	155	99.4	218	216	99.1	96	95	99.0	278	274	98.6	252	252	100.0	50	50	100.0	108	108	100.0	54	53	98.1
Gulfstream	6	153	151	98.7	77	75	97.4	50	50	100.0	17	17	100.0	82	80	97.6	71	71	100.0	19	19	100.0	133	131	98.5	23	22	95.7
	7	138	133	96.4	68	65	95.6	57	56	98.2	10	9	90.0	79	74	93.7	59	59	100.0	19	19	100.0	120	116	96.7	12	10	83.3
Henry D. Perry	6	385	380	98.7	267	263	98.5	79	78	98.7	13	13	100.0	197	192	97.5	188	188	100.0	37	37	100.0	275	270	98.2	54	54	100.0
	7	334	328	98.2	252	247	98.0	60	59	98.3	7	7	100.0	171	165	96.5	163	163	100.0	34	34	100.0	232	227	97.8	39	38	97.4
	8	389	384	98.7	267	262	98.1	95	95	100.0	12	12	100.0	181	179	98.9	208	205	98.6	27	27	100.0	264	261	98.9	45	44	97.8
McNicol	6	287	252	87.8	192	165	85.9	68	62	91.2	17	15	88.2	164	139	84.8	123	113	91.9	15	14	93.3	231	204	88.3	43	36	83.7
	7	316	307	97.2	208	200	96.2	74	74	100.0	25	24	96.0	172	167	97.1	144	140	97.2	21	21	100.0	252	244	96.8	43	43	100.0
	8	403	383	95.0	239	229	95.8	121	113	93.4	28	27	96.4	196	185	94.4	207	198	95.7	35	35	100.0	299	284	95.0	49	44	89.8
New Renaissance	6	525	505	96.2	349	332	95.1	119	118	99.2	23	23	100.0	266	250	94.0	259	255	98.5	24	24	100.0	281	271	96.4	66	66	100.0
	7	540	507	93.9	393	362	92.1	105	103	98.1	18	18	100.0	268	241	89.9	272	266	97.8	23	23	100.0	256	240	93.8	36	35	97.2
	8	463	452	97.6	318	309	97.2	93	91	97.8	22	22	100.0	236	227	96.2	227	225	99.1	19	19	100.0	214	207	96.7	49	48	98.0
Olsen	6	427	415	97.2	114	109	95.6	119	116	97.5	174	171	98.3	238	226	95.0	189	189	100.0	35	33	94.3	288	277	96.2	62	60	96.8
	7	344	333	96.8	74	70	94.6	133	130	97.7	119	115	96.6	198	188	94.9	146	145	99.3	36	35	97.2	207	199	96.1	35	34	97.1
	8	448	435	97.1	109	107	98.2	165	162	98.2	152	144	94.7	224	217	96.9	224	218	97.3	48	48	100.0	291	285	97.9	39	39	100.0
Pines	6	436	425	97.5	136	131	96.3	156	152	97.4	109	109	100.0	211	202	95.7	225	223	99.1	27	26	96.3	175	169	96.6	39	39	100.0
	7	407	390	95.8	126	119	94.4	155	149	96.1	95	91	95.8	226	211	93.4	181	179	98.9	33	33	100.0	174	165	94.8	26	25	96.2
	8	412	392	95.1	105	103	98.1	163	152	93.3	107	103	96.3	209	198	94.7	203	194	95.6	19	18	94.7	161	155	96.3	45	40	88.9
Pioneer	6	508	500	98.4	20	19	95.0	98	94	95.9	343	340	99.1	269	263	97.8	239	237	99.2	3	3	100.0	66	64	97.0	59	59	100.0
	7	541	534	98.7	29	29	100.0	85	81	95.3	394	391	99.2	262	260	99.2	279	274	98.2	1	1	100.0	65	63	96.9	35	33	94.3
	8	559	554	99.1	25	24	96.0	109	108	99.1	384	381	99.2	305	301	98.7	254	253	99.6	3	3	100.0	57	52	91.2	53	50	94.3
Silver Trail	6	568	568	100.0	56	56	100.0	234	234	100.0	241	241	100.0	296	296	100.0	272	272	100.0	13	13	100.0	77	77	100.0	87	87	100.0
	7	557	553	99.3	66	65	98.5	222	220	99.1	238	237	99.6	290	287	99.0	267	266	99.6	14	14	100.0	69	68	98.6	53	53	100.0
	8	508	508	100.0	69	69	100.0	182	182	100.0	214	214	100.0	279	279	100.0	229	229	100.0	13	13	100.0	79	79	100.0	41	41	100.0
Walter C. Young Resource Center	6	568	564	99.3	93	92	98.9	268	267	99.6	164	163	99.4	280	278	99.3	288	286	99.3	38	38	100.0	150	148	98.7	76	76	100.0
	7	579	572	98.8	108	106	98.1	235	232	98.7	186	184	98.9	291	286	98.3	288	286	99.3	31	31	100.0	163	158	96.9	53	53	100.0
	8	577	568	98.4	102	100	98.0	264	260	98.5	158	155	98.1	278	271	97.5	299	297	99.3	39	39	100.0	145	144	99.3	44	42	95.5
Charles W. Flanagan	9	716	665	92.9	186	168	90.3	259	238	91.9	210	201	95.7	391	352	90.0	325	313	96.3	43	39	90.7	200	183	91.5	59	51	86.4
	10	704	654	92.9	168	155	92.3	275	254	92.4	193	184	95.3	365	333	91.2	339	321	94.7	60	58	96.7	183	171	93.4	61	50	82.0
	11	748	713	95.3	179	169	94.4	284	267	94.0	235	228	97.0	347	328	94.5	401	385	96.0	46	41	89.1	193	184	95.3	55	54	98.2
Cooper City	9	563	549	97.5	28	27	96.4	77	75	97.4	406	396	97.5	287	281	97.9	276	268	97.1	4	3	75.0	60	57	95.0	88	82	93.2
	10	584	568	97.3	28	27	96.4	111	108	97.3	412	400	97.1	276	265	96.0	308	303	98.4	14	14	100.0	54	53	98.1	78	75	96.2
	11	538	535	99.4	22	22	100.0	80	79	98.8	407	406	99.8	269	268	99.6	269	267	99.3	10	10	100.0	40	40	100.0	93	93	100.0
Everglades	9	835	781	93.5	205	186	90.7	394	368	93.4	170	162	95.3	449	411	91.5	386	370	95.9	27	23	85.2	156	142	91.0	77	67	87.0
	10	881	850	96.5	253	244	96.4	382	367	96.1	176	170	96.6	457	438	95.8	424	412	97.2	30	29	96.7	133	128	96.2	78	73	93.6
	11	784	758	96.7	212	205	96.7	320	308	96.3	166	163	98.2	403	383	95.0	381	375	98.4	37	35	94.6	128	121	94.5	44	42	95.5
Hallandale	9	439	372	84.7	282	237	84.0	111	96	86.5	35	30	85.7	209	158	75.6	230	214	93.0	37	34	91.9	281	238	84.7	48	37	77.1
	10	352	314	89.2	221	200	90.5	94	82	87.2	32	27	84.4	159	132	83.0	193	182	94.3	31	26	83.9	237	211	89.0	34	23	67.6
	11	285	272	95.4	176	167	94.9	83	79	95.2	18	18	100.0	122	112	91.8	163	160	98.2	26	22	84.6	200	193	96.5	25	25	100.0
Hollywood Hills	9	594	538	90.6	127	118	92.9	207	182	87.9	235	214	91.1	296	260	87.8	298	278	93.3	55	48	87.3	310	276	89.0	57	42	73.7
	10	527	467	88.6	99	92	92.9	178	160	89.9	227	196	86.3	246	214	87.0	281	253	90.0	45	38	84.4	246	221	89.8	58	49	84.5
	11	429	401	93.5	70	64	91.4	162	148	91.4	184	176	95.7	205	190	92.7	224	211	94.2	38	31	81.6	175	164	93.7	22	18	81.8

(Appendix C continues)

Appendix C (continued)

South Area Promotion Summary by School 2006-07

School	Grade	Total			Black			Hispanic			White			Male			Female			LEP			FRL			ESE					
		N	n	%	N	n	%	N	n	%	N	n	%	N	n	%	N	n	%	N	n	%	N	n	%	N	n	%			
McArthur	9	651	585	89.9	155	140	90.3	295	262	88.8	154	141	91.6	337	299	88.7	314	286	91.1	65	55	84.6	340	301	88.5	62	51	82.3			
	10	577	521	90.3	162	142	87.7	237	210	88.6	139	132	95.0	314	271	86.3	263	250	95.1	57	48	84.2	254	226	89.0	51	45	88.2			
	11	504	488	96.8	127	125	98.4	217	210	96.8	139	135	97.1	257	246	95.7	247	242	98.0	44	42	95.5	222	215	96.8	36	32	88.9			
Miramar	9	871	777	89.2	621	549	88.4	165	147	89.1	35	33	94.3	455	383	84.2	416	394	94.7	46	34	73.9	405	361	89.1	96	79	82.3			
	10	733	669	91.3	506	464	91.7	142	128	90.1	38	33	86.8	368	328	89.1	365	341	93.4	40	30	75.0	380	345	90.8	67	54	80.6			
	11	614	572	93.2	428	394	92.1	120	113	94.2	36	35	97.2	296	271	91.6	318	301	94.7	45	41	91.1	286	275	96.2	55	45	81.8			
South Broward	9	560	544	97.1	177	170	96.0	159	154	96.9	199	196	98.5	285	273	95.8	275	271	98.5	74	72	97.3	314	306	97.5	54	52	96.3			
	10	558	537	96.2	127	120	94.5	197	189	95.9	211	205	97.2	275	260	94.5	283	277	97.9	75	71	94.7	291	283	97.3	46	42	91.3			
	11	460	445	96.7	144	138	95.8	133	127	95.5	169	166	98.2	223	213	95.5	237	232	97.9	49	48	98.0	220	214	97.3	35	29	82.9			
Center																															
Lanier-James Education Center	2	2	2	100.0	2	2	100.0	-	-	-	-	-	-	2	2	100.0	-	-	-	-	-	2	2	100.0	2	2	100.0	2	2	100.0	
	3	5	5	100.0	4	4	100.0	-	-	-	1	1	100.0	5	5	100.0	-	-	-	-	-	3	3	100.0	2	2	100.0	2	2	100.0	
	4	9	8	88.9	7	6	85.7	1	1	100.0	1	1	100.0	7	6	85.7	2	2	100.0	-	-	8	8	100.0	4	3	75.0	4	3	75.0	
	5	14	13	92.9	8	8	100.0	5	5	100.0	1	0	0.0	13	12	92.3	1	1	100.0	-	-	13	12	92.3	8	7	87.5	8	7	87.5	
	6	21	18	85.7	11	10	90.9	6	6	100.0	4	2	50.0	19	16	84.2	2	2	100.0	-	-	15	13	86.7	8	6	75.0	8	6	75.0	
	7	32	25	78.1	15	11	73.3	7	5	71.4	8	8	100.0	28	23	82.1	4	2	50.0	-	-	19	15	78.9	7	4	57.1	7	4	57.1	
	8	35	19	54.3	17	10	58.8	8	2	25.0	7	5	71.4	29	14	48.3	6	5	83.3	3	1	33.3	19	8	42.1	4	3	75.0	4	3	75.0
	9	40	6	15.0	17	1	5.9	7	2	28.6	15	3	20.0	26	4	15.4	14	2	14.3	1	0	0.0	23	1	4.3	12	2	16.7	12	2	16.7
	10	22	3	13.6	6	1	16.7	4	0	0.0	12	2	16.7	10	1	10.0	12	2	16.7	-	-	8	1	12.5	5	0	0.0	5	0	0.0	
	11	12	4	33.3	2	0	0.0	1	0	0.0	9	4	44.4	9	2	22.2	3	2	66.7	-	-	3	0	0.0	2	1	50.0	2	1	50.0	
	The Quest Center	1	1	1	100.0	-	-	-	1	1	100.0	-	-	-	1	1	100.0	-	-	-	-	-	-	-	-	-	1	1	100.0	1	1
3		2	2	100.0	1	1	100.0	-	-	-	1	1	100.0	2	2	100.0	-	-	-	-	-	-	-	-	-	2	2	100.0	2	2	100.0
4		4	3	75.0	-	-	-	4	3	75.0	-	-	-	2	1	50.0	2	2	100.0	1	1	100.0	1	1	100.0	4	3	75.0	4	3	75.0
5		6	2	33.3	4	1	25.0	1	0	0.0	1	1	100.0	6	2	33.3	-	-	-	1	0	0.0	3	2	66.7	6	2	33.3	6	2	33.3
6		4	4	100.0	2	2	100.0	2	2	100.0	-	-	-	3	3	100.0	1	1	100.0	-	-	3	3	100.0	4	4	100.0	4	4	100.0	
7		6	6	100.0	-	-	-	3	3	100.0	2	2	100.0	3	3	100.0	3	3	100.0	3	3	100.0	1	1	100.0	6	6	100.0	6	6	100.0
8		7	7	100.0	2	2	100.0	2	2	100.0	3	3	100.0	3	3	100.0	4	4	100.0	-	-	4	4	100.0	7	7	100.0	7	7	100.0	
9		9	8	88.9	4	3	75.0	1	1	100.0	4	4	100.0	5	5	100.0	4	3	75.0	-	-	5	4	80.0	9	8	88.9	9	8	88.9	
10		6	6	100.0	-	-	-	3	3	100.0	3	3	100.0	4	4	100.0	2	2	100.0	1	1	100.0	4	4	100.0	6	6	100.0	6	6	100.0
11		7	7	100.0	4	4	100.0	2	2	100.0	1	1	100.0	7	7	100.0	-	-	-	1	1	100.0	3	3	100.0	7	7	100.0	7	7	100.0
Whispering Pines School		2	2	2	100.0	1	1	100.0	-	-	-	1	1	100.0	2	2	100.0	-	-	-	-	-	2	2	100.0	2	2	100.0	2	2	100.0
	3	4	4	100.0	-	-	-	1	1	100.0	3	3	100.0	4	4	100.0	-	-	-	-	-	3	3	100.0	4	4	100.0	4	4	100.0	
	4	4	2	50.0	1	0	0.0	1	1	100.0	-	-	-	4	2	50.0	-	-	-	-	-	4	2	50.0	4	2	50.0	4	2	50.0	
	5	4	4	100.0	1	1	100.0	2	2	100.0	1	1	100.0	4	4	100.0	-	-	-	-	-	3	3	100.0	4	4	100.0	4	4	100.0	
	6	8	8	100.0	2	2	100.0	3	3	100.0	3	3	100.0	6	6	100.0	2	2	100.0	-	-	4	4	100.0	8	8	100.0	8	8	100.0	
	7	12	11	91.7	5	4	80.0	2	2	100.0	4	4	100.0	8	8	100.0	4	3	75.0	2	2	100.0	6	6	100.0	12	11	91.7	12	11	91.7
	8	13	13	100.0	2	2	100.0	4	4	100.0	7	7	100.0	11	11	100.0	2	2	100.0	-	-	6	6	100.0	13	13	100.0	13	13	100.0	
	9	31	19	61.3	12	5	41.7	2	2	100.0	16	12	75.0	18	10	55.6	13	9	69.2	-	-	12	8	66.7	30	18	60.0	30	18	60.0	
	10	22	19	86.4	5	3	60.0	6	6	100.0	10	9	90.0	14	12	85.7	8	7	87.5	1	1	100.0	9	9	100.0	20	18	90.0	20	18	90.0
	11	13	12	92.3	3	3	100.0	2	2	100.0	7	6	85.7	5	4	80.0	8	8	100.0	-	-	6	5	83.3	11	10	90.9	11	10	90.9	

Appendix D

South Central Area Promotion Summary by School 2006-07

School	Grade	Total			Black			Hispanic			White			Male			Female			LEP			FRL			ESE		
		N	n	%	N	n	%	N	n	%	N	n	%	N	n	%	N	n	%	N	n	%	N	n	%	N	n	%
Elementary																												
Bayview	1	87	84	96.6	4	4	100.0	9	9	100.0	70	67	95.7	41	38	92.7	46	46	100.0	10	9	90.0	7	7	100.0	11	10	90.9
	2	70	70	100.0	4	4	100.0	6	6	100.0	60	60	100.0	37	37	100.0	33	33	100.0	-	-	-	11	11	100.0	6	6	100.0
	3	104	104	100.0	3	3	100.0	11	11	100.0	87	87	100.0	58	58	100.0	46	46	100.0	4	4	100.0	7	7	100.0	23	23	100.0
	4	67	67	100.0	3	3	100.0	3	3	100.0	57	57	100.0	31	31	100.0	36	36	100.0	3	3	100.0	8	8	100.0	11	11	100.0
	5	49	48	98.0	4	4	100.0	5	5	100.0	37	36	97.3	25	25	100.0	24	23	95.8	1	1	100.0	9	9	100.0	6	6	100.0
Bennett	1	70	63	90.0	38	34	89.5	7	7	100.0	21	18	85.7	39	34	87.2	31	29	93.5	2	2	100.0	51	45	88.2	20	17	85.0
	2	52	46	88.5	28	25	89.3	10	10	100.0	12	9	75.0	19	18	94.7	33	28	84.8	4	4	100.0	32	30	93.8	16	14	87.5
	3	62	61	98.4	33	32	97.0	8	8	100.0	17	17	100.0	36	36	100.0	26	25	96.2	4	4	100.0	43	43	100.0	18	18	100.0
	4	49	49	100.0	30	30	100.0	3	3	100.0	12	12	100.0	27	27	100.0	22	22	100.0	3	3	100.0	32	32	100.0	17	17	100.0
	5	45	43	95.6	23	22	95.7	5	5	100.0	15	14	93.3	24	22	91.7	21	21	100.0	6	6	100.0	24	23	95.8	10	8	80.0
Broward Estates	1	100	81	81.0	98	79	80.6	-	-	-	-	-	-	50	35	70.0	50	46	92.0	1	1	100.0	83	66	79.5	13	10	76.9
	2	98	96	98.0	96	94	97.9	-	-	-	1	1	100.0	45	43	95.6	53	53	100.0	1	1	100.0	81	79	97.5	10	10	100.0
	3	115	109	94.8	109	104	95.4	1	1	100.0	1	1	100.0	56	51	91.1	59	58	98.3	2	2	100.0	86	82	95.3	15	13	86.7
	4	116	113	97.4	114	111	97.4	-	-	-	1	1	100.0	60	59	98.3	56	54	96.4	-	-	-	90	87	96.7	18	18	100.0
	5	112	112	100.0	107	107	100.0	2	2	100.0	1	1	100.0	62	62	100.0	50	50	100.0	1	1	100.0	90	90	100.0	20	20	100.0
Central Park	1	188	176	93.6	21	18	85.7	31	27	87.1	113	110	97.3	98	94	95.9	90	82	91.1	11	8	72.7	35	29	82.9	24	23	95.8
	2	188	184	97.9	24	23	95.8	35	34	97.1	108	106	98.1	92	90	97.8	96	94	97.9	5	4	80.0	31	28	90.3	23	22	95.7
	3	196	189	96.4	38	34	89.5	34	34	100.0	113	110	97.3	101	99	98.0	95	90	94.7	5	5	100.0	38	34	89.5	20	19	95.0
	4	162	160	98.8	34	34	100.0	31	30	96.8	85	84	98.8	95	93	97.9	67	67	100.0	10	9	90.0	26	25	96.2	23	21	91.3
	5	157	156	99.4	23	23	100.0	22	22	100.0	104	103	99.0	74	74	100.0	83	82	98.8	7	7	100.0	28	28	100.0	28	28	100.0
Country Isles	1	126	124	98.4	14	13	92.9	34	33	97.1	63	63	100.0	70	69	98.6	56	55	98.2	7	7	100.0	19	18	94.7	28	27	96.4
	2	159	158	99.4	4	4	100.0	54	53	98.1	87	87	100.0	76	75	98.7	83	83	100.0	10	10	100.0	22	22	100.0	32	31	96.9
	3	181	172	95.0	15	14	93.3	64	61	95.3	89	85	95.5	92	87	94.6	89	85	95.5	12	12	100.0	27	24	88.9	39	33	84.6
	4	164	162	98.8	9	9	100.0	56	54	96.4	87	87	100.0	90	89	98.9	74	73	98.6	15	14	93.3	20	20	100.0	28	26	92.9
	5	157	157	100.0	9	9	100.0	56	56	100.0	85	85	100.0	85	85	100.0	72	72	100.0	18	18	100.0	21	21	100.0	22	22	100.0
Croissant Park	1	96	88	91.7	41	36	87.8	23	21	91.3	28	28	100.0	62	55	88.7	34	33	97.1	17	13	76.5	65	59	90.8	14	14	100.0
	2	109	107	98.2	39	37	94.9	41	41	100.0	20	20	100.0	49	48	98.0	60	59	98.3	18	18	100.0	79	78	98.7	17	16	94.1
	3	74	70	94.6	33	31	93.9	18	18	100.0	20	18	90.0	46	44	95.7	28	26	92.9	8	7	87.5	56	52	92.9	18	16	88.9
	4	99	90	90.9	28	24	85.7	40	38	95.0	25	23	92.0	54	49	90.7	45	41	91.1	15	12	80.0	70	63	90.0	24	23	95.8
	5	90	89	98.9	35	34	97.1	26	26	100.0	22	22	100.0	40	40	100.0	50	49	98.0	9	8	88.9	69	68	98.6	14	14	100.0
Dillard	1	148	126	85.1	146	124	84.9	-	-	-	-	-	77	60	77.9	71	66	93.0	1	0	0.0	126	106	84.1	20	17	85.0	
	2	113	106	93.8	112	105	93.8	-	-	-	-	-	52	48	92.3	61	58	95.1	1	1	100.0	98	91	92.9	9	9	100.0	
	3	133	105	78.9	127	100	78.7	1	1	100.0	3	2	66.7	74	56	75.7	59	49	83.1	2	1	50.0	121	94	77.7	23	21	91.3
	4	101	95	94.1	99	93	93.9	-	-	-	1	1	100.0	58	53	91.4	43	42	97.7	3	3	100.0	86	81	94.2	16	14	87.5
	5	99	98	99.0	95	94	98.9	-	-	-	1	1	100.0	49	48	98.0	50	50	100.0	1	1	100.0	84	83	98.8	21	21	100.0
Eagle Point	1	212	198	93.4	7	7	100.0	102	94	92.2	85	80	94.1	104	97	93.3	108	101	93.5	44	38	86.4	37	32	86.5	32	25	78.1
	2	189	187	98.9	6	6	100.0	89	88	98.9	86	85	98.8	79	78	98.7	110	109	99.1	26	26	100.0	32	31	96.9	24	24	100.0
	3	210	203	96.7	4	4	100.0	107	102	95.3	85	83	97.6	107	105	98.1	103	98	95.1	39	33	84.6	50	47	94.0	28	26	92.9
	4	219	219	100.0	2	2	100.0	108	108	100.0	90	90	100.0	117	117	100.0	102	102	100.0	39	39	100.0	51	51	100.0	35	35	100.0
	5	235	232	98.7	8	8	100.0	112	110	98.2	98	97	99.0	122	121	99.2	113	111	98.2	39	37	94.9	40	39	97.5	34	34	100.0
Everglades	1	142	140	98.6	9	9	100.0	49	48	98.0	71	70	98.6	70	70	100.0	72	70	97.2	15	15	100.0	11	10	90.9	20	19	95.0
	2	168	164	97.6	5	5	100.0	64	62	96.9	88	86	97.7	87	84	96.6	81	80	98.8	14	12	85.7	6	5	83.3	29	25	86.2
	3	182	173	95.1	7	7	100.0	71	67	94.4	95	91	95.8	93	87	93.5	89	86	96.6	10	9	90.0	11	11	100.0	27	25	92.6
	4	183	183	100.0	6	6	100.0	78	78	100.0	88	88	100.0	91	91	100.0	92	92	100.0	18	18	100.0	19	19	100.0	27	27	100.0
	5	182	182	100.0	6	6	100.0	76	76	100.0	85	85	100.0	89	89	100.0	93	93	100.0	15	15	100.0	12	12	100.0	16	16	100.0

(Appendix D continues)

Appendix D (continued)

South Central Area Promotion Summary by School 2006-07

School	Grade	Total			Black			Hispanic			White			Male			Female			LEP			FRL			ESE		
		N	n	%	N	n	%	N	n	%	N	n	%	N	n	%	N	n	%	N	n	%	N	n	%	N	n	%
Flamingo	1	124	110	88.7	6	6	100.0	36	31	86.1	77	68	88.3	73	62	84.9	51	48	94.1	12	8	66.7	47	41	87.2	30	26	86.7
	2	130	125	96.2	2	2	100.0	42	41	97.6	82	78	95.1	63	58	92.1	67	67	100.0	13	12	92.3	51	49	96.1	26	25	96.2
	3	122	118	96.7	3	3	100.0	32	31	96.9	80	78	97.5	73	72	98.6	49	46	93.9	3	3	100.0	42	41	97.6	42	41	97.6
	4	136	136	100.0	9	9	100.0	34	34	100.0	85	85	100.0	67	67	100.0	69	69	100.0	10	10	100.0	51	51	100.0	30	30	100.0
	5	128	127	99.2	5	5	100.0	31	31	100.0	89	88	98.9	64	63	98.4	64	64	100.0	7	7	100.0	48	47	97.9	36	35	97.2
Fox Trail	1	167	154	92.2	14	14	100.0	43	40	93.0	101	92	91.1	83	72	86.7	84	82	97.6	8	7	87.5	26	24	92.3	29	21	72.4
	2	193	193	100.0	8	8	100.0	57	57	100.0	122	122	100.0	96	96	100.0	97	97	100.0	17	17	100.0	37	37	100.0	45	45	100.0
	3	189	184	97.4	21	20	95.2	42	41	97.6	114	112	98.2	106	103	97.2	83	81	97.6	2	2	100.0	40	39	97.5	42	37	88.1
	4	226	218	96.5	18	17	94.4	52	49	94.2	139	136	97.8	113	107	94.7	113	111	98.2	8	4	50.0	40	37	92.5	46	43	93.5
	5	216	216	100.0	9	9	100.0	56	56	100.0	131	131	100.0	116	116	100.0	100	100	100.0	14	14	100.0	49	49	100.0	26	26	100.0
Gator Run	1	189	187	98.9	5	5	100.0	73	72	98.6	95	94	98.9	110	108	98.2	79	79	100.0	21	21	100.0	13	13	100.0	23	23	100.0
	2	181	180	99.4	6	5	83.3	61	61	100.0	104	104	100.0	92	92	100.0	89	88	98.9	15	15	100.0	7	7	100.0	14	14	100.0
	3	205	204	99.5	6	6	100.0	75	75	100.0	116	115	99.1	101	100	99.0	104	104	100.0	15	15	100.0	9	9	100.0	15	14	93.3
	4	199	198	99.5	8	8	100.0	97	96	99.0	84	84	100.0	100	100	100.0	99	98	99.0	17	17	100.0	13	13	100.0	18	17	94.4
	5	220	220	100.0	6	6	100.0	96	96	100.0	102	102	100.0	109	109	100.0	111	111	100.0	18	18	100.0	20	20	100.0	22	22	100.0
Harbordale	1	51	50	98.0	9	9	100.0	11	11	100.0	28	27	96.4	18	18	100.0	33	32	97.0	3	3	100.0	13	13	100.0	8	7	87.5
	2	61	56	91.8	8	8	100.0	11	9	81.8	38	35	92.1	32	30	93.8	29	26	89.7	6	5	83.3	17	16	94.1	11	9	81.8
	3	52	45	86.5	8	5	62.5	10	9	90.0	27	25	92.6	25	21	84.0	27	24	88.9	7	5	71.4	18	14	77.8	11	9	81.8
	4	48	46	95.8	14	14	100.0	5	5	100.0	27	25	92.6	27	25	92.6	21	21	100.0	2	1	50.0	21	20	95.2	8	8	100.0
	5	55	55	100.0	17	17	100.0	9	9	100.0	23	23	100.0	27	27	100.0	28	28	100.0	3	3	100.0	22	22	100.0	7	7	100.0
Indian Trace	1	92	90	97.8	2	2	100.0	28	27	96.4	52	51	98.1	42	42	100.0	50	48	96.0	10	10	100.0	10	10	100.0	12	12	100.0
	2	118	116	98.3	1	1	100.0	40	38	95.0	71	71	100.0	58	57	98.3	60	59	98.3	9	7	77.8	13	11	84.6	16	16	100.0
	3	119	116	97.5	3	2	66.7	48	47	97.9	61	60	98.4	62	59	95.2	57	57	100.0	11	10	90.9	11	9	81.8	21	19	90.5
	4	127	126	99.2	8	8	100.0	43	43	100.0	70	69	98.6	63	62	98.4	64	64	100.0	7	7	100.0	25	25	100.0	15	14	93.3
	5	132	132	100.0	4	4	100.0	44	44	100.0	76	76	100.0	65	65	100.0	67	67	100.0	11	11	100.0	15	15	100.0	5	5	100.0
Lauderdale Manors	1	104	87	83.7	103	86	83.5	-	-	-	-	-	55	43	78.2	49	44	89.8	5	3	60.0	88	75	85.2	10	7	70.0	
	2	101	88	87.1	95	83	87.4	4	4	100.0	1	1	100.0	50	43	86.0	51	45	88.2	3	3	100.0	90	78	86.7	7	6	85.7
	3	85	61	71.8	85	61	71.8	-	-	-	-	-	44	27	61.4	41	34	82.9	5	3	60.0	79	56	70.9	8	7	87.5	
	4	98	98	100.0	96	96	100.0	-	-	-	1	1	100.0	57	57	100.0	41	41	100.0	4	4	100.0	83	83	100.0	14	14	100.0
	5	79	79	100.0	75	75	100.0	3	3	100.0	1	1	100.0	45	45	100.0	34	34	100.0	3	3	100.0	63	63	100.0	8	8	100.0
Manatee Bay	1	201	199	99.0	8	8	100.0	87	86	98.9	97	96	99.0	110	110	100.0	91	89	97.8	32	31	96.9	16	16	100.0	25	24	96.0
	2	222	221	99.5	15	15	100.0	107	106	99.1	93	93	100.0	108	108	100.0	114	113	99.1	18	18	100.0	9	9	100.0	33	32	97.0
	3	210	205	97.6	12	11	91.7	97	94	96.9	88	87	98.9	130	127	97.7	80	78	97.5	13	12	92.3	13	11	84.6	35	31	88.6
	4	205	203	99.0	12	11	91.7	101	101	100.0	84	83	98.8	100	98	98.0	105	105	100.0	13	13	100.0	15	15	100.0	28	27	96.4
	5	219	217	99.1	21	20	95.2	93	93	100.0	88	87	98.9	102	101	99.0	117	116	99.1	17	17	100.0	14	13	92.9	32	31	96.9
Martin Luther King	1	82	81	98.8	81	80	98.8	-	-	-	-	-	43	42	97.7	39	39	100.0	3	3	100.0	74	73	98.6	9	9	100.0	
	2	75	74	98.7	75	74	98.7	-	-	-	-	-	38	37	97.4	37	37	100.0	6	6	100.0	66	65	98.5	5	5	100.0	
	3	98	79	80.6	98	79	80.6	-	-	-	-	-	56	45	80.4	42	34	81.0	5	5	100.0	80	68	85.0	7	6	85.7	
	4	80	77	96.3	80	77	96.3	-	-	-	-	-	42	40	95.2	38	37	97.4	1	1	100.0	69	66	95.7	8	7	87.5	
	5	78	76	97.4	77	75	97.4	1	1	100.0	-	-	-	40	39	97.5	38	37	97.4	1	1	100.0	66	64	97.0	6	5	83.3
Meadowbrook	1	91	78	85.7	23	19	82.6	49	43	87.8	13	10	76.9	40	31	77.5	51	47	92.2	41	33	80.5	79	69	87.3	14	11	78.6
	2	98	90	91.8	17	15	88.2	70	65	92.9	9	8	88.9	54	49	90.7	44	41	93.2	38	33	86.8	75	70	93.3	18	18	100.0
	3	103	85	82.5	25	19	76.0	58	49	84.5	17	14	82.4	59	49	83.1	44	36	81.8	32	22	68.8	82	69	84.1	14	10	71.4
	4	94	90	95.7	18	18	100.0	59	56	94.9	14	13	92.9	53	49	92.5	41	41	100.0	34	32	94.1	77	73	94.8	14	14	100.0
	5	94	86	91.5	27	25	92.6	56	50	89.3	7	7	100.0	54	46	85.2	40	40	100.0	22	15	68.2	79	73	92.4	16	15	93.8

(Appendix D continues)

Appendix D (continued)

South Central Area Promotion Summary by School 2006-07

School	Grade	Total			Black			Hispanic			White			Male			Female			LEP			FRL			ESE		
		N	n	%	N	n	%	N	n	%	N	n	%	N	n	%	N	n	%	N	n	%	N	n	%	N	n	%
Mirror Lake	1	96	85	88.5	44	37	84.1	17	16	94.1	27	26	96.3	61	51	83.6	35	34	97.1	11	11	100.0	48	41	85.4	14	13	92.9
	2	90	87	96.7	34	33	97.1	20	18	90.0	32	32	100.0	46	45	97.8	44	42	95.5	13	12	92.3	44	41	93.2	16	14	87.5
	3	91	78	85.7	34	29	85.3	23	19	82.6	31	27	87.1	50	45	90.0	41	33	80.5	12	9	75.0	54	46	85.2	23	17	73.9
	4	100	96	96.0	42	40	95.2	22	21	95.5	28	27	96.4	50	47	94.0	50	49	98.0	10	10	100.0	52	51	98.1	20	19	95.0
	5	94	92	97.9	44	43	97.7	27	27	100.0	18	17	94.4	57	55	96.5	37	37	100.0	18	18	100.0	53	52	98.1	16	15	93.8
North Fork	1	97	79	81.4	93	75	80.6	3	3	100.0	-	-	-	54	40	74.1	43	39	90.7	5	4	80.0	92	74	80.4	20	13	65.0
	2	76	73	96.1	72	69	95.8	1	1	100.0	-	-	-	40	38	95.0	36	35	97.2	3	3	100.0	72	69	95.8	17	16	94.1
	3	82	70	85.4	77	65	84.4	3	3	100.0	-	-	-	47	40	85.1	35	30	85.7	3	3	100.0	77	66	85.7	19	15	78.9
	4	81	76	93.8	75	70	93.3	4	4	100.0	-	-	-	38	36	94.7	43	40	93.0	4	4	100.0	75	70	93.3	10	9	90.0
	5	63	62	98.4	54	53	98.1	2	2	100.0	1	1	100.0	33	32	97.0	30	30	100.0	5	5	100.0	54	54	100.0	9	9	100.0
North Side	1	84	68	81.0	79	65	82.3	3	2	66.7	1	1	100.0	45	34	75.6	39	34	87.2	47	37	78.7	75	60	80.0	10	7	70.0
	2	73	66	90.4	64	57	89.1	7	7	100.0	1	1	100.0	39	35	89.7	34	31	91.2	34	31	91.2	66	59	89.4	15	15	100.0
	3	74	70	94.6	64	62	96.9	8	7	87.5	1	0	0.0	34	33	97.1	40	37	92.5	34	34	100.0	63	59	93.7	11	11	100.0
	4	86	86	100.0	77	77	100.0	9	9	100.0	-	-	-	43	43	100.0	43	43	100.0	42	42	100.0	67	67	100.0	14	14	100.0
	5	53	53	100.0	47	47	100.0	5	5	100.0	-	-	-	32	32	100.0	21	21	100.0	28	28	100.0	48	48	100.0	9	9	100.0
Peters	1	107	106	99.1	33	33	100.0	27	27	100.0	33	32	97.0	59	59	100.0	48	47	97.9	3	3	100.0	51	50	98.0	7	7	100.0
	2	83	82	98.8	31	30	96.8	20	20	100.0	25	25	100.0	42	42	100.0	41	40	97.6	3	3	100.0	31	31	100.0	9	9	100.0
	3	114	105	92.1	44	39	88.6	28	26	92.9	31	29	93.5	62	57	91.9	52	48	92.3	4	3	75.0	55	50	90.9	19	17	89.5
	4	98	96	98.0	47	46	97.9	16	16	100.0	24	23	95.8	65	65	100.0	33	31	93.9	6	6	100.0	40	39	97.5	19	18	94.7
	5	103	101	98.1	40	39	97.5	25	24	96.0	27	27	100.0	56	55	98.2	47	46	97.9	6	5	83.3	52	52	100.0	11	11	100.0
Plantation	1	125	113	90.4	116	104	89.7	4	4	100.0	1	1	100.0	66	59	89.4	59	54	91.5	11	9	81.8	97	87	89.7	13	11	84.6
	2	104	99	95.2	97	92	94.8	3	3	100.0	-	-	-	53	51	96.2	51	48	94.1	8	7	87.5	79	77	97.5	9	8	88.9
	3	125	113	90.4	109	97	89.0	12	12	100.0	-	-	-	57	48	84.2	68	65	95.6	10	10	100.0	91	81	89.0	11	11	100.0
	4	120	114	95.0	106	100	94.3	7	7	100.0	3	3	100.0	63	61	96.8	57	53	93.0	10	9	90.0	91	85	93.4	17	16	94.1
	5	110	110	100.0	100	100	100.0	6	6	100.0	-	-	-	46	46	100.0	64	64	100.0	13	13	100.0	84	84	100.0	8	8	100.0
Plantation Park	1	77	74	96.1	21	19	90.5	13	13	100.0	36	35	97.2	47	46	97.9	30	28	93.3	-	-	-	23	21	91.3	15	13	86.7
	2	86	85	98.8	21	21	100.0	13	13	100.0	42	41	97.6	38	37	97.4	48	48	100.0	1	1	100.0	23	23	100.0	17	17	100.0
	3	95	90	94.7	28	25	89.3	21	21	100.0	36	35	97.2	54	51	94.4	41	39	95.1	-	-	-	38	37	97.4	16	14	87.5
	4	72	70	97.2	20	19	95.0	12	12	100.0	34	33	97.1	37	36	97.3	35	34	97.1	-	-	-	23	22	95.7	11	11	100.0
	5	98	98	100.0	27	27	100.0	20	20	100.0	45	45	100.0	54	54	100.0	44	44	100.0	-	-	-	29	29	100.0	14	14	100.0
Riverland	1	108	103	95.4	57	54	94.7	39	37	94.9	8	8	100.0	58	54	93.1	50	49	98.0	26	26	100.0	85	80	94.1	11	10	90.9
	2	95	88	92.6	55	50	90.9	39	37	94.9	1	1	100.0	43	38	88.4	52	50	96.2	20	18	90.0	69	64	92.8	13	13	100.0
	3	100	79	79.0	52	39	75.0	42	34	81.0	5	5	100.0	54	43	79.6	46	36	78.3	18	14	77.8	69	57	82.6	16	11	68.8
	4	94	94	100.0	50	50	100.0	36	36	100.0	5	5	100.0	53	53	100.0	41	41	100.0	17	17	100.0	78	78	100.0	16	16	100.0
	5	84	81	96.4	44	43	97.7	29	28	96.6	8	7	87.5	42	39	92.9	42	42	100.0	6	6	100.0	64	61	95.3	15	14	93.3
Rock Island	1	86	85	98.8	83	82	98.8	1	1	100.0	-	-	-	48	48	100.0	38	37	97.4	8	8	100.0	73	72	98.6	6	6	100.0
	2	94	94	100.0	88	88	100.0	3	3	100.0	1	1	100.0	48	48	100.0	46	46	100.0	8	8	100.0	86	86	100.0	10	10	100.0
	3	110	90	81.8	107	87	81.3	1	1	100.0	1	1	100.0	57	42	73.7	53	48	90.6	2	2	100.0	95	77	81.1	13	11	84.6
	4	82	82	100.0	82	82	100.0	-	-	-	-	-	-	43	43	100.0	39	39	100.0	5	5	100.0	68	68	100.0	9	9	100.0
	5	82	82	100.0	82	82	100.0	-	-	-	-	-	-	45	45	100.0	37	37	100.0	5	5	100.0	68	68	100.0	14	14	100.0
Sawgrass	1	164	154	93.9	31	30	96.8	53	47	88.7	66	64	97.0	86	80	93.0	78	74	94.9	21	15	71.4	44	37	84.1	20	17	85.0
	2	149	143	96.0	25	25	100.0	46	44	95.7	63	60	95.2	79	74	93.7	70	69	98.6	10	9	90.0	38	36	94.7	33	30	90.9
	3	133	123	92.5	24	24	100.0	33	27	81.8	57	54	94.7	70	64	91.4	63	59	93.7	11	6	54.5	26	21	80.8	31	28	90.3
	4	132	131	99.2	30	29	96.7	32	32	100.0	56	56	100.0	60	59	98.3	72	72	100.0	9	9	100.0	39	39	100.0	18	18	100.0
	5	129	125	96.9	27	26	96.3	33	32	97.0	49	49	100.0	69	66	95.7	60	59	98.3	14	13	92.9	34	33	97.1	31	29	93.5

(Appendix D continues)

Appendix D (continued)

South Central Area Promotion Summary by School 2006-07

School	Grade	Total			Black			Hispanic			White			Male			Female			LEP			FRL			ESE		
		N	n	%	N	n	%	N	n	%	N	n	%	N	n	%	N	n	%	N	n	%	N	n	%	N	n	%
Silver Ridge	1	152	146	96.1	6	6	100.0	24	23	95.8	112	108	96.4	78	74	94.9	74	72	97.3	2	2	100.0	23	21	91.3	24	19	79.2
	2	141	140	99.3	11	11	100.0	19	19	100.0	100	99	99.0	74	73	98.6	67	67	100.0	-	-	-	26	26	100.0	26	25	96.2
	3	162	160	98.8	12	11	91.7	21	21	100.0	124	123	99.2	85	84	98.8	77	76	98.7	-	-	-	19	19	100.0	31	30	96.8
	4	198	193	97.5	12	11	91.7	32	31	96.9	143	140	97.9	107	104	97.2	91	89	97.8	1	1	100.0	44	42	95.5	46	43	93.5
	5	144	144	100.0	7	7	100.0	19	19	100.0	110	110	100.0	81	81	100.0	63	63	100.0	3	3	100.0	24	24	100.0	31	31	100.0
Stephen Foster	1	84	77	91.7	22	19	86.4	25	22	88.0	31	30	96.8	37	35	94.6	47	42	89.4	14	12	85.7	52	47	90.4	12	11	91.7
	2	96	89	92.7	21	19	90.5	41	36	87.8	31	31	100.0	48	46	95.8	48	43	89.6	11	8	72.7	63	56	88.9	17	15	88.2
	3	104	102	98.1	20	20	100.0	42	41	97.6	38	37	97.4	60	58	96.7	44	44	100.0	15	15	100.0	63	61	96.8	15	15	100.0
	4	107	106	99.1	26	25	96.2	41	41	100.0	33	33	100.0	53	53	100.0	54	53	98.1	13	13	100.0	71	70	98.6	17	17	100.0
	5	82	82	100.0	16	16	100.0	25	25	100.0	35	35	100.0	46	46	100.0	36	36	100.0	7	7	100.0	42	42	100.0	13	13	100.0
Sunland Park	1	86	85	98.8	84	83	98.8	-	-	-	-	-	-	54	53	98.1	32	32	100.0	1	1	100.0	73	72	98.6	17	16	94.1
	2	73	73	100.0	72	72	100.0	-	-	-	-	-	-	45	45	100.0	28	28	100.0	-	-	-	68	68	100.0	8	8	100.0
	3	65	43	66.2	64	42	65.6	-	-	-	-	-	-	36	19	52.8	29	24	82.8	2	1	50.0	61	41	67.2	12	5	41.7
	4	59	56	94.9	59	56	94.9	-	-	-	-	-	-	29	26	89.7	30	30	100.0	2	2	100.0	50	48	96.0	10	8	80.0
	5	42	42	100.0	42	42	100.0	-	-	-	-	-	-	26	26	100.0	16	16	100.0	1	1	100.0	37	37	100.0	7	7	100.0
Thurgood Marshall	1	95	86	90.5	92	83	90.2	2	2	100.0	-	-	-	45	39	86.7	50	47	94.0	28	24	85.7	82	73	89.0	11	10	90.9
	2	68	66	97.1	62	60	96.8	3	3	100.0	1	1	100.0	30	29	96.7	38	37	97.4	20	19	95.0	61	59	96.7	11	11	100.0
	3	83	65	78.3	78	60	76.9	3	3	100.0	1	1	100.0	45	37	82.2	38	28	73.7	10	8	80.0	72	55	76.4	12	11	91.7
	4	85	72	84.7	82	69	84.1	3	3	100.0	-	-	-	53	43	81.1	32	29	90.6	24	22	91.7	68	59	86.8	9	8	88.9
	5	74	71	95.9	71	68	95.8	1	1	100.0	1	1	100.0	39	37	94.9	35	34	97.1	16	14	87.5	62	59	95.2	10	10	100.0
Tropical	1	118	113	95.8	23	22	95.7	27	26	96.3	60	57	95.0	58	55	94.8	60	58	96.7	10	9	90.0	39	37	94.9	26	24	92.3
	2	117	115	98.3	18	17	94.4	20	20	100.0	66	65	98.5	63	61	96.8	54	54	100.0	4	4	100.0	30	30	100.0	33	31	93.9
	3	144	140	97.2	27	25	92.6	38	38	100.0	65	64	98.5	61	60	98.4	83	80	96.4	7	6	85.7	47	44	93.6	31	29	93.5
	4	142	141	99.3	24	24	100.0	45	45	100.0	60	59	98.3	69	68	98.6	73	73	100.0	11	11	100.0	55	55	100.0	38	37	97.4
	5	148	148	100.0	28	28	100.0	41	41	100.0	68	68	100.0	71	71	100.0	77	77	100.0	11	11	100.0	56	56	100.0	41	41	100.0
Virginia S. Young	1	112	110	98.2	20	18	90.0	10	10	100.0	73	73	100.0	57	55	96.5	55	55	100.0	3	2	66.7	25	23	92.0	13	13	100.0
	2	102	98	96.1	22	22	100.0	11	9	81.8	60	58	96.7	52	50	96.2	50	48	96.0	4	3	75.0	16	15	93.8	16	13	81.3
	3	105	105	100.0	18	18	100.0	14	14	100.0	64	64	100.0	46	46	100.0	59	59	100.0	3	3	100.0	19	19	100.0	16	16	100.0
	4	104	104	100.0	27	27	100.0	11	11	100.0	56	56	100.0	48	48	100.0	56	56	100.0	2	2	100.0	27	27	100.0	9	9	100.0
	5	94	94	100.0	27	27	100.0	7	7	100.0	52	52	100.0	47	47	100.0	47	47	100.0	3	3	100.0	25	25	100.0	7	7	100.0
Walker	1	121	108	89.3	117	104	88.9	3	3	100.0	-	-	-	61	50	82.0	60	58	96.7	7	7	100.0	101	90	89.1	14	13	92.9
	2	135	127	94.1	135	127	94.1	-	-	-	-	-	-	64	58	90.6	71	69	97.2	-	-	-	127	119	93.7	9	9	100.0
	3	134	116	86.6	134	116	86.6	-	-	-	-	-	-	73	62	84.9	61	54	88.5	7	7	100.0	122	104	85.2	20	17	85.0
	4	121	117	96.7	115	113	98.3	2	2	100.0	1	1	100.0	54	50	92.6	67	67	100.0	3	3	100.0	100	96	96.0	17	17	100.0
	5	100	98	98.0	99	97	98.0	1	1	100.0	-	-	-	52	51	98.1	48	47	97.9	1	1	100.0	84	82	97.6	13	12	92.3
Westwood Heights	1	123	98	79.7	117	95	81.2	3	1	33.3	2	1	50.0	73	53	72.6	50	45	90.0	28	24	85.7	98	76	77.6	26	21	80.8
	2	117	112	95.7	112	107	95.5	4	4	100.0	1	1	100.0	56	54	96.4	61	58	95.1	11	10	90.9	87	84	96.6	18	17	94.4
	3	118	96	81.4	110	88	80.0	5	5	100.0	-	-	-	62	51	82.3	56	45	80.4	16	14	87.5	82	70	85.4	13	9	69.2
	4	107	99	92.5	96	90	93.8	6	6	100.0	1	1	100.0	62	58	93.5	45	41	91.1	14	12	85.7	83	78	94.0	15	13	86.7
	5	111	111	100.0	106	106	100.0	1	1	100.0	3	3	100.0	52	52	100.0	59	59	100.0	15	15	100.0	85	85	100.0	11	11	100.0
Wilton Manors	1	96	91	94.8	57	55	96.5	19	16	84.2	18	18	100.0	48	43	89.6	48	48	100.0	18	16	88.9	72	68	94.4	23	20	87.0
	2	100	97	97.0	57	56	98.2	13	12	92.3	25	24	96.0	54	52	96.3	46	45	97.8	23	21	91.3	74	71	95.9	29	28	96.6
	3	96	95	99.0	45	44	97.8	26	26	100.0	15	15	100.0	46	45	97.8	50	50	100.0	10	9	90.0	74	73	98.6	20	20	100.0
	4	100	98	98.0	53	51	96.2	15	15	100.0	26	26	100.0	55	53	96.4	45	45	100.0	14	13	92.9	71	69	97.2	20	19	95.0
	5	55	55	100.0	29	29	100.0	10	10	100.0	12	12	100.0	37	37	100.0	18	18	100.0	15	15	100.0	37	37	100.0	8	8	100.0

(Appendix D continues)

Appendix D (continued)

South Central Area Promotion Summary by School 2006-07

School	Grade	Total			Black			Hispanic			White			Male			Female			LEP			FRL			ESE		
		N	n	%	N	n	%	N	n	%	N	n	%	N	n	%	N	n	%	N	n	%	N	n	%	N	n	%
Middle																												
Arthur Robert Ashe, Jr.	6	267	259	97.0	263	255	97.0	1	1	100.0	1	1	100.0	136	129	94.9	131	130	99.2	18	18	100.0	241	235	97.5	74	73	98.6
	7	221	210	95.0	216	205	94.9	3	3	100.0	1	1	100.0	127	121	95.3	94	89	94.7	14	14	100.0	188	179	95.2	46	45	97.8
	8	339	334	98.5	332	327	98.5	-	-	-	1	1	100.0	176	173	98.3	163	161	98.8	13	13	100.0	273	268	98.2	64	62	96.9
Falcon Cove	6	720	714	99.2	23	21	91.3	329	325	98.8	330	330	100.0	391	386	98.7	329	328	99.7	55	54	98.2	50	47	94.0	64	61	95.3
	7	689	684	99.3	29	29	100.0	333	332	99.7	285	282	98.9	358	355	99.2	331	329	99.4	76	76	100.0	57	57	100.0	56	53	94.6
	8	620	619	99.8	29	29	100.0	294	293	99.7	254	254	100.0	311	310	99.7	309	309	100.0	72	72	100.0	35	35	100.0	37	36	97.3
Indian Ridge	6	687	656	95.5	47	43	91.5	131	126	96.2	469	447	95.3	365	341	93.4	322	315	97.8	19	19	100.0	133	117	88.0	114	102	89.5
	7	648	642	99.1	52	52	100.0	136	134	98.5	423	419	99.1	321	315	98.1	327	327	100.0	21	21	100.0	103	99	96.1	120	118	98.3
	8	579	562	97.1	42	42	100.0	141	136	96.5	369	357	96.7	304	291	95.7	275	271	98.5	16	16	100.0	107	101	94.4	116	107	92.2
New River	6	514	492	95.7	164	155	94.5	189	179	94.7	135	132	97.8	263	245	93.2	251	247	98.4	54	53	98.1	330	314	95.2	59	54	91.5
	7	425	408	96.0	121	116	95.9	163	154	94.5	110	107	97.3	217	204	94.0	208	204	98.1	65	63	96.9	246	235	95.5	41	37	90.2
	8	433	412	95.2	160	151	94.4	152	146	96.1	101	95	94.1	226	216	95.6	207	196	94.7	51	49	96.1	291	275	94.5	56	49	87.5
Parkway	6	404	378	93.6	367	342	93.2	18	17	94.4	15	15	100.0	188	169	89.9	216	209	96.8	13	13	100.0	313	291	93.0	47	40	85.1
	7	380	360	94.7	344	325	94.5	22	22	100.0	8	7	87.5	164	148	90.2	216	212	98.1	6	5	83.3	279	262	93.9	45	42	93.3
	8	422	412	97.6	361	351	97.2	28	28	100.0	21	21	100.0	170	161	94.7	252	251	99.6	14	14	100.0	302	293	97.0	50	47	94.0
Plantation	6	333	324	97.3	187	179	95.7	39	39	100.0	96	95	99.0	188	181	96.3	145	143	98.6	20	18	90.0	160	154	96.3	61	60	98.4
	7	339	327	96.5	152	143	94.1	42	41	97.6	117	115	98.3	178	171	96.1	161	156	96.9	8	7	87.5	140	132	94.3	54	54	100.0
	8	366	349	95.4	188	175	93.1	57	56	98.2	105	103	98.1	187	177	94.7	179	172	96.1	21	19	90.5	151	139	92.1	50	48	96.0
Seminole	6	439	421	95.9	168	160	95.2	98	92	93.9	156	152	97.4	222	208	93.7	217	213	98.2	49	49	100.0	197	186	94.4	76	67	88.2
	7	353	343	97.2	134	129	96.3	66	64	97.0	120	117	97.5	187	180	96.3	166	163	98.2	44	44	100.0	137	134	97.8	57	54	94.7
	8	388	384	99.0	149	149	100.0	94	93	98.9	115	113	98.3	187	183	97.9	201	201	100.0	52	52	100.0	156	154	98.7	81	79	97.5
Sunrise	6	418	368	88.0	230	191	83.0	48	45	93.8	115	109	94.8	235	199	84.7	183	169	92.3	26	20	76.9	287	243	84.7	55	40	72.7
	7	387	372	96.1	215	202	94.0	53	53	100.0	97	95	97.9	197	190	96.4	190	182	95.8	39	37	94.9	246	233	94.7	38	34	89.5
	8	362	346	95.6	201	191	95.0	35	34	97.1	111	106	95.5	153	144	94.1	209	202	96.7	42	40	95.2	227	217	95.6	43	35	81.4
Tequesta Trace	6	480	476	99.2	24	23	95.8	228	228	100.0	196	193	98.5	238	235	98.7	242	241	99.6	53	53	100.0	71	70	98.6	56	55	98.2
	7	530	523	98.7	25	24	96.0	234	229	97.9	242	241	99.6	276	269	97.5	254	254	100.0	61	59	96.7	102	101	99.0	67	64	95.5
	8	534	533	99.8	45	45	100.0	220	219	99.5	238	238	100.0	276	275	99.6	258	258	100.0	49	49	100.0	101	101	100.0	60	59	98.3
William Dandy	6	388	381	98.2	349	342	98.0	25	25	100.0	6	6	100.0	163	156	95.7	225	225	100.0	18	18	100.0	232	226	97.4	47	46	97.9
	7	441	433	98.2	368	362	98.4	37	36	97.3	19	18	94.7	173	167	96.5	268	266	99.3	12	12	100.0	237	233	98.3	52	49	94.2
	8	401	396	98.8	364	360	98.9	21	21	100.0	6	5	83.3	193	188	97.4	208	208	100.0	13	12	92.3	212	208	98.1	36	35	97.2
High																												
Cypress Bay	9	1,335	1,310	98.1	60	56	93.3	586	571	97.4	610	604	99.0	695	677	97.4	640	633	98.9	155	149	96.1	146	140	95.9	125	120	96.0
	10	1,317	1,282	97.3	65	62	95.4	590	571	96.8	598	585	97.8	669	646	96.6	648	636	98.1	128	119	93.0	148	144	97.3	134	125	93.3
	11	1,203	1,176	97.8	57	56	98.2	539	522	96.8	539	530	98.3	627	606	96.7	576	570	99.0	96	92	95.8	118	112	94.9	101	99	98.0
Dillard	9	506	430	85.0	451	377	83.6	17	16	94.1	26	26	100.0	266	213	80.1	240	217	90.4	34	31	91.2	337	294	87.2	68	48	70.6
	10	462	429	92.9	392	359	91.6	29	29	100.0	35	35	100.0	202	188	93.1	260	241	92.7	30	29	96.7	281	260	92.5	34	30	88.2
	11	412	393	95.4	361	344	95.3	19	19	100.0	23	22	95.7	186	172	92.5	226	221	97.8	22	22	100.0	229	218	95.2	27	24	88.9
Fort Lauderdale	9	458	396	86.5	297	246	82.8	51	48	94.1	96	89	92.7	225	183	81.3	233	213	91.4	56	48	85.7	240	205	85.4	57	44	77.2
	10	345	323	93.6	223	206	92.4	36	36	100.0	76	71	93.4	160	142	88.8	185	181	97.8	44	39	88.6	152	142	93.4	43	37	86.0
	11	393	381	96.9	246	243	98.8	42	38	90.5	86	81	94.2	160	157	98.1	233	224	96.1	24	22	91.7	169	164	97.0	45	43	95.6
Plantation	9	619	531	85.8	364	302	83.0	92	78	84.8	116	106	91.4	335	287	85.7	284	244	85.9	66	51	77.3	282	234	83.0	47	35	74.5
	10	614	556	90.6	370	331	89.5	91	79	86.8	122	115	94.3	287	251	87.5	327	305	93.3	49	44	89.8	278	258	92.8	42	38	90.5
	11	526	492	93.5	314	291	92.7	80	77	96.3	101	97	96.0	255	236	92.5	271	256	94.5	29	27	93.1	215	204	94.9	31	30	96.8
South Plantation	9	737	661	89.7	331	289	87.3	157	139	88.5	214	198	92.5	381	331	86.9	356	330	92.7	63	54	85.7	336	290	86.3	75	62	82.7
	10	601	555	92.3	267	238	89.1	121	115	95.0	196	187	95.4	300	271	90.3	301	284	94.4	33	27	81.8	241	221	91.7	45	40	88.9
	11	499	477	95.6	213	199	93.4	102	99	97.1	162	158	97.5	245	227	92.7	254	250	98.4	26	23	88.5	179	169	94.4	36	33	91.7

Appendix D (continued)

South Central Area Promotion Summary by School 2006-07

School	Grade	Total			Black			Hispanic			White			Male			Female			LEP			FRL			ESE		
		N	n	%	N	n	%	N	n	%	N	n	%	N	n	%	N	n	%	N	n	%	N	n	%	N	n	%
Stranahan	9	479	402	83.9	304	246	80.9	100	88	88.0	50	43	86.0	235	190	80.9	244	212	86.9	44	33	75.0	293	244	83.3	38	27	71.1
	10	441	400	90.7	271	246	90.8	95	88	92.6	45	39	86.7	207	185	89.4	234	215	91.9	36	32	88.9	262	239	91.2	36	29	80.6
	11	372	356	95.7	240	229	95.4	60	56	93.3	44	43	97.7	152	142	93.4	220	214	97.3	21	19	90.5	213	201	94.4	28	25	89.3
Western	9	612	587	95.9	24	23	95.8	125	117	93.6	432	416	96.3	318	298	93.7	294	289	98.3	32	29	90.6	93	83	89.2	64	60	93.8
	10	589	560	95.1	34	30	88.2	129	117	90.7	401	389	97.0	284	264	93.0	305	296	97.0	23	19	82.6	83	73	88.0	62	57	91.9
	11	580	565	97.4	19	19	100.0	118	111	94.1	415	408	98.3	296	287	97.0	284	278	97.9	24	23	95.8	70	67	95.7	44	40	90.9
Center																												
Pine Ridge Education Center	1	2	2	100.0	2	2	100.0	-	-	-	2	2	100.0	-	-	-	-	-	-	-	-	2	2	100.0	2	2	100.0	
	2	5	4	80.0	4	3	75.0	-	-	1	1	100.0	5	4	80.0	-	-	1	1	100.0	5	4	80.0	3	2	66.7		
	3	2	2	100.0	2	2	100.0	-	-	-	-	-	2	2	100.0	-	-	1	1	100.0	1	1	100.0	-	-	-		
	4	5	4	80.0	5	4	80.0	-	-	-	-	-	4	3	75.0	1	1	100.0	-	-	-	4	3	75.0	5	4	80.0	
	5	2	2	100.0	-	-	-	2	2	100.0	-	-	-	2	2	100.0	-	-	-	-	-	2	2	100.0	1	1	100.0	
	6	22	14	63.6	20	13	65.0	1	0	0.0	1	1	100.0	18	11	61.1	4	3	75.0	-	-	-	20	13	65.0	7	7	100.0
	7	12	10	83.3	7	6	85.7	1	1	100.0	2	1	50.0	7	7	100.0	5	3	60.0	-	-	-	8	7	87.5	3	2	66.7
	8	26	23	88.5	17	14	82.4	2	2	100.0	5	5	100.0	22	20	90.9	4	3	75.0	2	2	100.0	18	17	94.4	10	8	80.0
	9	27	15	55.6	21	12	57.1	1	1	100.0	5	2	40.0	18	11	61.1	9	4	44.4	-	-	-	15	12	80.0	5	4	80.0
	10	16	9	56.3	12	5	41.7	2	2	100.0	2	2	100.0	9	7	77.8	7	2	28.6	-	-	-	10	5	50.0	4	3	75.0
	11	13	11	84.6	3	1	33.3	2	2	100.0	8	8	100.0	10	9	90.0	3	2	66.7	-	-	-	2	2	100.0	1	1	100.0

Appendix E

Charter School Promotion Summary by School 2006-07

School	Grade	Total			Black			Hispanic			White			Male			Female			LEP			FRL			ESE		
		N	n	%	N	n	%	N	n	%	N	n	%	N	n	%	N	n	%	N	n	%	N	n	%	N	n	%
Broward Community Charter - Elementary	1	43	40	93.0	14	14	100.0	15	14	93.3	9	8	88.9	29	26	89.7	14	14	100.0	5	5	100.0	12	11	91.7	7	5	71.4
	2	24	23	95.8	4	4	100.0	9	9	100.0	7	7	100.0	8	7	87.5	16	16	100.0	-	-	-	4	4	100.0	1	1	100.0
	3	18	18	100.0	7	7	100.0	7	7	100.0	3	3	100.0	6	6	100.0	12	12	100.0	1	1	100.0	10	10	100.0	2	2	100.0
	4	20	20	100.0	6	6	100.0	7	7	100.0	6	6	100.0	10	10	100.0	10	10	100.0	3	3	100.0	6	6	100.0	2	2	100.0
	5	12	12	100.0	2	2	100.0	6	6	100.0	3	3	100.0	5	5	100.0	7	7	100.0	1	1	100.0	4	4	100.0	4	4	100.0
Broward Community Charter - Middle	6	35	35	100.0	16	16	100.0	9	9	100.0	8	8	100.0	15	15	100.0	20	20	100.0	2	2	100.0	7	7	100.0	5	5	100.0
Broward Community Charter - West	1	59	54	91.5	13	11	84.6	14	14	100.0	29	26	89.7	30	26	86.7	29	28	96.6	3	3	100.0	11	10	90.9	6	5	83.3
	2	37	36	97.3	7	7	100.0	10	10	100.0	14	14	100.0	21	20	95.2	16	16	100.0	4	3	75.0	8	7	87.5	6	6	100.0
	3	32	29	90.6	13	10	76.9	5	5	100.0	12	12	100.0	18	15	83.3	14	14	100.0	2	2	100.0	6	5	83.3	5	4	80.0
	4	19	18	94.7	4	3	75.0	4	4	100.0	9	9	100.0	10	9	90.0	9	9	100.0	2	2	100.0	2	2	100.0	2	2	100.0
	5	20	19	95.0	4	4	100.0	6	6	100.0	8	7	87.5	8	7	87.5	12	12	100.0	-	-	-	5	4	80.0	1	1	100.0
Central Charter School - Elementary	1	106	97	91.5	105	96	91.4	-	-	-	-	-	-	51	43	84.3	55	54	98.2	4	3	75.0	64	59	92.2	6	4	66.7
	2	88	83	94.3	85	80	94.1	-	-	-	-	-	-	41	38	92.7	47	45	95.7	-	-	-	54	52	96.3	11	11	100.0
	3	82	75	91.5	79	72	91.1	2	2	100.0	-	-	-	42	38	90.5	40	37	92.5	-	-	-	53	47	88.7	9	9	100.0
	4	78	75	96.2	75	72	96.0	-	-	-	1	1	100.0	43	42	97.7	35	33	94.3	4	4	100.0	49	47	95.9	7	7	100.0
	5	62	61	98.4	61	60	98.4	-	-	-	-	-	-	30	29	96.7	32	32	100.0	2	2	100.0	28	28	100.0	4	4	100.0
Chancellor Charter - N Lauderdale - Elementary	1	90	78	86.7	70	59	84.3	11	10	90.9	4	4	100.0	48	40	83.3	42	38	90.5	4	4	100.0	76	65	85.5	5	5	100.0
	2	75	66	88.0	54	48	88.9	15	12	80.0	2	2	100.0	50	46	92.0	25	20	80.0	5	5	100.0	64	55	85.9	6	6	100.0
	3	87	69	79.3	69	54	78.3	11	9	81.8	2	1	50.0	45	35	77.8	42	34	81.0	3	2	66.7	76	62	81.6	11	9	81.8
	4	67	66	98.5	55	54	98.2	8	8	100.0	-	-	-	35	34	97.1	32	32	100.0	4	3	75.0	54	53	98.1	6	6	100.0
	5	58	58	100.0	47	47	100.0	4	4	100.0	3	3	100.0	27	27	100.0	31	31	100.0	4	4	100.0	46	46	100.0	9	9	100.0
Chancellor Charter - N Lauderdale - Middle	6	73	66	90.4	55	49	89.1	14	14	100.0	3	2	66.7	39	37	94.9	34	29	85.3	8	8	100.0	61	55	90.2	8	7	87.5
	7	62	60	96.8	37	35	94.6	14	14	100.0	5	5	100.0	33	31	93.9	29	29	100.0	10	10	100.0	45	44	97.8	4	4	100.0
	8	52	46	88.5	32	27	84.4	9	9	100.0	6	5	83.3	23	19	82.6	29	27	93.1	1	1	100.0	33	28	84.8	5	5	100.0
Chancellor Charter - Weston	1	167	163	97.6	1	1	100.0	79	77	97.5	77	75	97.4	69	66	95.7	98	97	99.0	3	3	100.0	6	6	100.0	10	10	100.0
	2	155	153	98.7	2	2	100.0	85	84	98.8	62	61	98.4	76	75	98.7	79	78	98.7	7	7	100.0	4	3	75.0	19	19	100.0
	3	147	146	99.3	1	1	100.0	76	75	98.7	63	63	100.0	80	80	100.0	67	66	98.5	3	3	100.0	2	2	100.0	15	15	100.0
	4	156	156	100.0	3	3	100.0	76	76	100.0	73	73	100.0	86	86	100.0	70	70	100.0	10	10	100.0	8	8	100.0	24	24	100.0
	5	122	122	100.0	3	3	100.0	61	61	100.0	49	49	100.0	68	68	100.0	54	54	100.0	7	7	100.0	6	6	100.0	21	21	100.0
Charter School Instit. Training Ctr. Annex	1	12	12	100.0	10	10	100.0	2	2	100.0	-	-	-	9	9	100.0	3	3	100.0	5	5	100.0	-	-	-	1	1	100.0
	2	10	10	100.0	10	10	100.0	-	-	-	-	-	8	8	100.0	2	2	100.0	-	-	-	-	-	-	1	1	100.0	
	3	3	3	100.0	1	1	100.0	2	2	100.0	-	-	-	1	1	100.0	2	2	100.0	-	-	-	-	-	-	-	-	
	4	10	9	90.0	8	7	87.5	1	1	100.0	-	-	-	6	5	83.3	4	4	100.0	1	1	100.0	-	-	-	-	-	
	5	2	1	50.0	1	1	100.0	-	-	-	-	-	2	1	50.0	-	-	-	-	-	-	-	-	-	1	1	100.0	
	6	2	2	100.0	1	1	100.0	1	1	100.0	-	-	-	1	1	100.0	1	1	100.0	2	2	100.0	-	-	-	-	-	
Charter School Institute Training Ctr.	1	1	1	100.0	1	1	100.0	-	-	-	-	-	1	1	100.0	-	-	-	-	-	-	-	-	-	-	-		
Charter School of Excellence	1	51	49	96.1	33	32	97.0	10	9	90.0	7	7	100.0	31	29	93.5	20	20	100.0	1	1	100.0	28	27	96.4	4	4	100.0
	2	46	45	97.8	32	31	96.9	7	7	100.0	7	7	100.0	21	21	100.0	25	24	96.0	2	2	100.0	21	20	95.2	6	5	83.3
	3	46	43	93.5	34	31	91.2	1	1	100.0	9	9	100.0	19	18	94.7	27	25	92.6	-	-	-	19	19	100.0	1	1	100.0
	4	39	38	97.4	30	29	96.7	3	3	100.0	3	3	100.0	15	15	100.0	24	23	95.8	-	-	-	22	21	95.5	7	7	100.0
	5	40	40	100.0	26	26	100.0	3	3	100.0	9	9	100.0	21	21	100.0	19	19	100.0	-	-	-	25	25	100.0	5	5	100.0

(Appendix E continues)

Appendix E (continued)

Charter School Promotion Summary by School 2006-07

School	Grade	Total			Black			Hispanic			White			Male			Female			LEP			FRL			ESE		
		N	n	%	N	n	%	N	n	%	N	n	%	N	n	%	N	n	%	N	n	%	N	n	%	N	n	%
Coral Springs Charter School	6	268	267	99.6	23	23	100.0	67	66	98.5	160	160	100.0	130	129	99.2	138	138	100.0	14	14	100.0	58	57	98.3	50	49	98.0
	7	245	242	98.8	25	25	100.0	59	58	98.3	145	143	98.6	125	122	97.6	120	120	100.0	10	10	100.0	63	60	95.2	37	35	94.6
	8	236	232	98.3	25	25	100.0	56	54	96.4	138	136	98.6	115	112	97.4	121	120	99.2	10	10	100.0	53	51	96.2	32	31	96.9
	9	231	226	97.8	28	28	100.0	57	55	96.5	128	125	97.7	116	113	97.4	115	113	98.3	10	9	90.0	61	60	98.4	40	38	95.0
	10	215	210	97.7	26	26	100.0	52	49	94.2	127	125	98.4	103	99	96.1	112	111	99.1	1	1	100.0	45	44	97.8	35	34	97.1
Downtown Academy of Tech and Art	6	32	25	78.1	22	16	72.7	8	7	87.5	1	1	100.0	14	12	85.7	18	13	72.2	4	2	50.0	19	15	78.9	2	1	50.0
	7	30	29	96.7	19	18	94.7	5	5	100.0	6	6	100.0	12	11	91.7	18	18	100.0	2	2	100.0	15	14	93.3	3	3	100.0
	8	25	25	100.0	20	20	100.0	-	-	-	4	4	100.0	13	13	100.0	12	12	100.0	1	1	100.0	12	12	100.0	1	1	100.0
Eagle Academy	6	135	135	100.0	135	135	100.0	-	-	-	-	-	-	70	70	100.0	65	65	100.0	4	4	100.0	111	111	100.0	12	12	100.0
	7	89	88	98.9	88	87	98.9	1	1	100.0	-	-	-	45	44	97.8	44	44	100.0	3	3	100.0	72	71	98.6	15	15	100.0
	8	85	85	100.0	83	83	100.0	1	1	100.0	-	-	-	34	34	100.0	51	51	100.0	4	4	100.0	65	65	100.0	4	4	100.0
Eagles' Nest - Elementary	1	20	16	80.0	14	11	78.6	3	2	66.7	3	3	100.0	9	6	66.7	11	10	90.9	1	0	0.0	14	11	78.6	2	1	50.0
	2	14	12	85.7	13	12	92.3	1	0	0.0	-	-	-	5	5	100.0	9	7	77.8	1	0	0.0	10	9	90.0	1	1	100.0
	3	20	18	90.0	19	17	89.5	-	-	-	1	1	100.0	13	12	92.3	7	6	85.7	-	-	-	16	14	87.5	2	2	100.0
	4	15	15	100.0	12	12	100.0	2	2	100.0	1	1	100.0	6	6	100.0	9	9	100.0	-	-	-	13	13	100.0	3	3	100.0
	5	20	19	95.0	13	13	100.0	-	-	-	6	5	83.3	8	8	100.0	12	11	91.7	1	1	100.0	9	9	100.0	2	2	100.0
Eagles' Nest - Middle	6	25	24	96.0	18	17	94.4	2	2	100.0	5	5	100.0	6	6	100.0	19	18	94.7	-	-	-	16	15	93.8	5	5	100.0
	7	26	26	100.0	17	17	100.0	1	1	100.0	8	8	100.0	12	12	100.0	14	14	100.0	-	-	-	16	16	100.0	5	5	100.0
	8	13	11	84.6	4	2	50.0	2	2	100.0	7	7	100.0	7	6	85.7	6	5	83.3	1	1	100.0	7	6	85.7	3	3	100.0
Florida Intercultural Academy	1	32	32	100.0	12	12	100.0	10	10	100.0	6	6	100.0	18	18	100.0	14	14	100.0	4	4	100.0	15	15	100.0	1	1	100.0
	2	12	12	100.0	4	4	100.0	5	5	100.0	2	2	100.0	10	10	100.0	2	2	100.0	2	2	100.0	5	5	100.0	2	2	100.0
	3	11	11	100.0	5	5	100.0	2	2	100.0	4	4	100.0	5	5	100.0	6	6	100.0	1	1	100.0	5	5	100.0	1	1	100.0
	4	19	17	89.5	8	8	100.0	4	4	100.0	4	4	100.0	10	8	80.0	9	9	100.0	3	2	66.7	10	10	100.0	2	1	50.0
	5	11	11	100.0	4	4	100.0	1	1	100.0	6	6	100.0	4	4	100.0	7	7	100.0	1	1	100.0	7	7	100.0	-	-	-
Hollywood Academy of Arts and Science	1	70	66	94.3	11	10	90.9	20	18	90.0	35	35	100.0	40	37	92.5	30	29	96.7	4	4	100.0	22	19	86.4	7	7	100.0
	2	85	84	98.8	13	13	100.0	28	28	100.0	37	36	97.3	38	37	97.4	47	47	100.0	8	8	100.0	37	37	100.0	6	6	100.0
	3	67	63	94.0	21	18	85.7	23	23	100.0	20	20	100.0	30	28	93.3	37	35	94.6	3	3	100.0	24	21	87.5	6	5	83.3
	4	73	67	91.8	16	16	100.0	23	22	95.7	32	28	87.5	27	23	85.2	46	44	95.7	3	2	66.7	31	30	96.8	8	7	87.5
	5	71	70	98.6	21	20	95.2	18	18	100.0	29	29	100.0	28	27	96.4	43	43	100.0	2	2	100.0	30	29	96.7	7	7	100.0
	6	84	79	94.0	19	17	89.5	27	26	96.3	35	33	94.3	45	42	93.3	39	37	94.9	5	4	80.0	35	33	94.3	13	8	61.5
	7	90	90	100.0	17	17	100.0	26	26	100.0	44	44	100.0	37	37	100.0	53	53	100.0	3	3	100.0	35	35	100.0	10	10	100.0
Life Skills	9	65	7	10.8	54	6	11.1	5	1	20.0	6	0	0.0	48	4	8.3	17	3	17.6	2	0	0.0	40	4	10.0	13	2	15.4
	10	50	14	28.0	38	9	23.7	8	3	37.5	4	2	50.0	32	8	25.0	18	6	33.3	3	1	33.3	20	5	25.0	7	0	0.0
	11	52	14	26.9	31	7	22.6	6	3	50.0	15	4	26.7	32	7	21.9	20	7	35.0	2	1	50.0	15	2	13.3	7	1	14.3
North Broward Academy of Excellence	1	76	68	89.5	42	37	88.1	16	13	81.3	9	9	100.0	30	26	86.7	46	42	91.3	9	6	66.7	40	32	80.0	3	2	66.7
	2	53	50	94.3	34	31	91.2	10	10	100.0	6	6	100.0	25	23	92.0	28	27	96.4	5	5	100.0	27	25	92.6	10	10	100.0
	3	42	39	92.9	26	23	88.5	10	10	100.0	5	5	100.0	18	17	94.4	24	22	91.7	2	2	100.0	16	14	87.5	3	3	100.0
	4	57	57	100.0	39	39	100.0	10	10	100.0	6	6	100.0	25	25	100.0	32	32	100.0	2	2	100.0	28	28	100.0	7	7	100.0
	5	40	40	100.0	21	21	100.0	6	6	100.0	6	6	100.0	15	15	100.0	25	25	100.0	2	2	100.0	15	15	100.0	4	4	100.0
North Broward Academy of Excellence - Middle	6	63	58	92.1	34	32	94.1	16	13	81.3	9	9	100.0	30	27	90.0	33	31	93.9	4	4	100.0	36	33	91.7	4	3	75.0
	7	41	40	97.6	25	25	100.0	7	6	85.7	6	6	100.0	18	17	94.4	23	23	100.0	-	-	-	17	16	94.1	1	1	100.0
	8	20	19	95.0	11	10	90.9	5	5	100.0	2	2	100.0	11	10	90.9	9	9	100.0	-	-	-	7	7	100.0	1	1	100.0

(Appendix E continues)

Appendix E (continued)

Charter School Promotion Summary by School 2006-07

School	Grade	Total			Black			Hispanic			White			Male			Female			LEP			FRL			ESE		
		N	n	%	N	n	%	N	n	%	N	n	%	N	n	%	N	n	%	N	n	%	N	n	%	N	n	%
Paragon - Elementary	1	13	13	100.0	7	7	100.0	4	4	100.0	2	2	100.0	7	7	100.0	6	6	100.0	-	-	-	10	10	100.0	2	2	100.0
	2	17	17	100.0	6	6	100.0	6	6	100.0	3	3	100.0	3	3	100.0	14	14	100.0	2	2	100.0	12	12	100.0	-	-	-
	3	16	13	81.3	9	7	77.8	2	2	100.0	4	4	100.0	9	6	66.7	7	7	100.0	2	1	50.0	11	9	81.8	2	2	100.0
	4	19	19	100.0	8	8	100.0	6	6	100.0	3	3	100.0	9	9	100.0	10	10	100.0	4	4	100.0	12	12	100.0	2	2	100.0
	5	10	10	100.0	5	5	100.0	1	1	100.0	3	3	100.0	2	2	100.0	8	8	100.0	-	-	-	7	7	100.0	1	1	100.0
Paragon Academy of Technology - Middle	6	48	45	93.8	27	24	88.9	15	15	100.0	5	5	100.0	18	18	100.0	30	27	90.0	1	1	100.0	30	29	96.7	5	5	100.0
	7	32	32	100.0	14	14	100.0	8	8	100.0	10	10	100.0	12	12	100.0	20	20	100.0	4	4	100.0	17	17	100.0	3	3	100.0
	8	23	23	100.0	8	8	100.0	6	6	100.0	9	9	100.0	11	11	100.0	12	12	100.0	2	2	100.0	10	10	100.0	-	-	-
Parkway Academy - High	9	53	47	88.7	49	43	87.8	1	1	100.0	1	1	100.0	22	19	86.4	31	28	90.3	2	2	100.0	29	26	89.7	6	6	100.0
	10	88	64	72.7	85	62	72.9	2	1	50.0	-	-	-	41	26	63.4	47	38	80.9	2	1	50.0	28	21	75.0	5	5	100.0
	11	87	81	93.1	84	79	94.0	3	2	66.7	-	-	-	34	31	91.2	53	50	94.3	-	-	-	35	32	91.4	5	3	60.0
Pembroke Pines Charter School - Elementary	1	286	282	98.6	68	67	98.5	119	117	98.3	76	75	98.7	141	140	99.3	145	142	97.9	-	-	-	58	56	96.6	32	30	93.8
	2	284	283	99.6	71	71	100.0	112	111	99.1	75	75	100.0	131	131	100.0	153	152	99.3	-	-	-	57	56	98.2	39	38	97.4
	3	291	281	96.6	85	82	96.5	116	112	96.6	69	66	95.7	134	126	94.0	157	155	98.7	-	-	-	45	45	100.0	36	30	83.3
	4	291	290	99.7	84	84	100.0	109	109	100.0	75	74	98.7	140	139	99.3	151	151	100.0	-	-	-	56	56	100.0	51	51	100.0
	5	294	293	99.7	94	93	98.9	87	87	100.0	89	89	100.0	148	147	99.3	146	146	100.0	1	1	100.0	57	56	98.2	40	39	97.5
Pembroke Pines Charter School - Middle	6	385	382	99.2	84	83	98.8	142	141	99.3	123	122	99.2	195	193	99.0	190	189	99.5	-	-	-	58	56	96.6	56	56	100.0
	7	392	392	100.0	95	95	100.0	136	136	100.0	132	132	100.0	192	192	100.0	200	200	100.0	1	1	100.0	98	98	100.0	46	46	100.0
	8	367	367	100.0	87	87	100.0	134	134	100.0	106	106	100.0	204	204	100.0	163	163	100.0	3	3	100.0	73	73	100.0	45	45	100.0
Pembroke Pines Charter School - High	9	460	425	92.4	73	63	86.3	197	181	91.9	150	144	96.0	233	206	88.4	227	219	96.5	11	11	100.0	37	34	91.9	61	54	88.5
	10	415	397	95.7	78	72	92.3	168	161	95.8	144	139	96.5	218	206	94.5	197	191	97.0	9	8	88.9	35	33	94.3	47	43	91.5
	11	383	367	95.8	71	69	97.2	170	164	96.5	115	108	93.9	188	178	94.7	195	189	96.9	8	8	100.0	53	53	100.0	33	30	90.9
Pompano Charter	6	26	26	100.0	19	19	100.0	2	2	100.0	4	4	100.0	16	16	100.0	10	10	100.0	2	2	100.0	14	14	100.0	3	3	100.0
Smart School - Middle	6	82	79	96.3	80	77	96.3	1	1	100.0	-	-	-	48	45	93.8	34	34	100.0	3	3	100.0	73	71	97.3	12	11	91.7
	7	78	77	98.7	75	74	98.7	2	2	100.0	1	1	100.0	41	41	100.0	37	36	97.3	5	5	100.0	63	62	98.4	5	5	100.0
	8	85	82	96.5	82	80	97.6	1	1	100.0	1	0	0.0	51	49	96.1	34	33	97.1	3	3	100.0	58	55	94.8	13	12	92.3
Smart School Institute - High	9	148	107	72.3	142	101	71.1	-	-	-	4	4	100.0	79	56	70.9	69	51	73.9	4	3	75.0	99	69	69.7	15	13	86.7
	10	89	64	71.9	86	61	70.9	-	-	-	2	2	100.0	42	26	61.9	47	38	80.9	-	-	-	50	38	76.0	11	7	63.6
	11	68	56	82.4	65	53	81.5	1	1	100.0	2	2	100.0	31	26	83.9	37	30	81.1	-	-	-	30	24	80.0	6	6	100.0
Somerset Academy Davie	1	33	33	100.0	5	5	100.0	14	14	100.0	11	11	100.0	19	19	100.0	14	14	100.0	5	5	100.0	10	10	100.0	3	3	100.0
	2	36	35	97.2	11	11	100.0	10	9	90.0	12	12	100.0	11	11	100.0	25	24	96.0	5	4	80.0	12	12	100.0	1	1	100.0
	3	18	17	94.4	8	7	87.5	4	4	100.0	6	6	100.0	10	9	90.0	8	8	100.0	1	1	100.0	6	5	83.3	4	4	100.0
	4	13	13	100.0	5	5	100.0	4	4	100.0	4	4	100.0	8	8	100.0	5	5	100.0	1	1	100.0	5	5	100.0	2	2	100.0
	5	12	12	100.0	4	4	100.0	1	1	100.0	6	6	100.0	7	7	100.0	5	5	100.0	-	-	-	4	4	100.0	3	3	100.0
Somerset Academy - Elementary	1	116	115	99.1	31	30	96.8	61	61	100.0	15	15	100.0	51	50	98.0	65	65	100.0	3	3	100.0	17	16	94.1	9	9	100.0
	2	144	143	99.3	27	26	96.3	83	83	100.0	24	24	100.0	67	66	98.5	77	77	100.0	2	2	100.0	16	16	100.0	8	8	100.0
	3	145	140	96.6	27	26	96.3	86	82	95.3	25	25	100.0	77	74	96.1	68	66	97.1	9	8	88.9	23	22	95.7	11	11	100.0
	4	137	135	98.5	26	24	92.3	75	75	100.0	23	23	100.0	65	64	98.5	72	71	98.6	8	7	87.5	18	18	100.0	19	18	94.7
	5	147	145	98.6	31	30	96.8	60	60	100.0	43	42	97.7	72	71	98.6	75	74	98.7	5	5	100.0	13	12	92.3	11	11	100.0
Somerset Academy - Middle	6	203	191	94.1	45	43	95.6	100	92	92.0	41	39	95.1	106	98	92.5	97	93	95.9	16	13	81.3	40	36	90.0	26	20	76.9
	7	200	196	98.0	47	47	100.0	104	100	96.2	42	42	100.0	102	99	97.1	98	97	99.0	15	14	93.3	40	40	100.0	15	15	100.0
	8	195	193	99.0	42	42	100.0	104	103	99.0	39	39	100.0	89	87	97.8	106	106	100.0	16	16	100.0	43	43	100.0	16	16	100.0
Somerset Academy - High	9	167	164	98.2	32	32	100.0	90	89	98.9	32	32	100.0	77	76	98.7	90	88	97.8	21	21	100.0	36	35	97.2	12	12	100.0
	10	131	128	97.7	30	30	100.0	69	66	95.7	24	24	100.0	52	51	98.1	79	77	97.5	15	15	100.0	21	20	95.2	11	11	100.0
	11	107	106	99.1	40	40	100.0	50	49	98.0	12	12	100.0	42	41	97.6	65	65	100.0	9	9	100.0	19	19	100.0	11	11	100.0

(Appendix E continues)

Appendix E (continued)

Charter School Promotion Summary by School 2006-07

School	Grade	Total			Black			Hispanic			White			Male			Female			LEP			FRL			ESE		
		N	n	%	N	n	%	N	n	%	N	n	%	N	n	%	N	n	%	N	n	%	N	n	%	N	n	%
Somerset Academy Miramar	1	22	22	100.0	8	8	100.0	10	10	100.0	3	3	100.0	6	6	100.0	16	16	100.0	7	7	100.0	8	8	100.0	1	1	100.0
	2	26	23	88.5	8	7	87.5	15	13	86.7	1	1	100.0	17	15	88.2	9	8	88.9	9	9	100.0	11	11	100.0	3	2	66.7
	3	25	25	100.0	10	10	100.0	12	12	100.0	-	-	-	8	8	100.0	17	17	100.0	5	5	100.0	8	8	100.0	-	-	-
	4	41	41	100.0	10	10	100.0	21	21	100.0	6	6	100.0	18	18	100.0	23	23	100.0	11	11	100.0	15	15	100.0	9	9	100.0
	5	25	24	96.0	6	6	100.0	13	12	92.3	3	3	100.0	12	12	100.0	13	12	92.3	6	5	83.3	7	7	100.0	4	4	100.0
Somerset Academy Miramar Campus	6	26	26	100.0	8	8	100.0	16	16	100.0	1	1	100.0	11	11	100.0	15	15	100.0	1	1	100.0	7	7	100.0	1	1	100.0
Somerset Conservatory	9	11	11	100.0	2	2	100.0	6	6	100.0	1	1	100.0	5	5	100.0	6	6	100.0	2	2	100.0	-	-	-	-	-	-
	10	9	9	100.0	2	2	100.0	5	5	100.0	1	1	100.0	2	2	100.0	7	7	100.0	2	2	100.0	3	3	100.0	-	-	-
Somerset Neighborhood	1	18	17	94.4	4	4	100.0	11	10	90.9	2	2	100.0	10	9	90.0	8	8	100.0	7	6	85.7	8	7	87.5	2	2	100.0
Sunrise Community Charter	1	12	10	83.3	8	7	87.5	3	2	66.7	1	1	100.0	5	4	80.0	7	6	85.7	1	1	100.0	7	5	71.4	-	-	-
	2	16	15	93.8	15	14	93.3	-	-	-	1	1	100.0	11	10	90.9	5	5	100.0	-	-	-	12	11	91.7	1	1	100.0
	3	11	9	81.8	10	8	80.0	1	1	100.0	-	-	-	9	7	77.8	2	2	100.0	-	-	-	8	6	75.0	1	1	100.0
	4	16	16	100.0	15	15	100.0	-	-	-	1	1	100.0	11	11	100.0	5	5	100.0	1	1	100.0	7	7	100.0	-	-	-
	5	4	4	100.0	4	4	100.0	-	-	-	-	-	-	-	-	-	4	4	100.0	-	-	-	3	3	100.0	-	-	-
Sunshine Academy Charter - Miramar	1	12	10	83.3	6	5	83.3	3	3	100.0	3	2	66.7	7	6	85.7	5	4	80.0	4	4	100.0	2	2	100.0	-	-	-
	2	10	10	100.0	7	7	100.0	3	3	100.0	-	-	-	5	5	100.0	5	5	100.0	2	2	100.0	-	-	-	2	2	100.0
	3	4	3	75.0	2	2	100.0	2	1	50.0	-	-	-	1	1	100.0	3	2	66.7	2	1	50.0	-	-	-	-	-	-
	4	3	2	66.7	2	1	50.0	1	1	100.0	-	-	-	2	1	50.0	1	1	100.0	-	-	-	-	-	-	-	-	-
	5	8	8	100.0	3	3	100.0	4	4	100.0	1	1	100.0	2	2	100.0	6	6	100.0	3	3	100.0	-	-	-	-	-	-
Sunshine Charter - Hollywood	1	9	7	77.8	6	5	83.3	2	2	100.0	1	0	0.0	5	4	80.0	4	3	75.0	1	1	100.0	8	6	75.0	1	1	100.0
	2	12	12	100.0	7	7	100.0	4	4	100.0	1	1	100.0	8	8	100.0	4	4	100.0	2	2	100.0	10	10	100.0	2	2	100.0
	3	10	9	90.0	8	7	87.5	2	2	100.0	-	-	-	4	4	100.0	6	5	83.3	1	1	100.0	8	7	87.5	2	2	100.0
Susie Daniel Charter	1	27	27	100.0	24	24	100.0	2	2	100.0	-	-	-	14	14	100.0	13	13	100.0	-	-	-	22	22	100.0	-	-	-
	2	31	30	96.8	28	27	96.4	2	2	100.0	-	-	-	16	16	100.0	15	14	93.3	-	-	-	27	26	96.3	3	3	100.0
	3	21	21	100.0	20	20	100.0	1	1	100.0	-	-	-	8	8	100.0	13	13	100.0	-	-	-	18	18	100.0	4	4	100.0
	4	22	22	100.0	22	22	100.0	-	-	-	-	-	-	13	13	100.0	9	9	100.0	1	1	100.0	19	19	100.0	-	-	-
	5	13	13	100.0	12	12	100.0	-	-	-	1	1	100.0	10	10	100.0	3	3	100.0	-	-	-	10	10	100.0	3	3	100.0
Touchdowns4life	6	32	32	100.0	10	10	100.0	12	12	100.0	8	8	100.0	16	16	100.0	16	16	100.0	2	2	100.0	15	15	100.0	7	7	100.0
	7	23	22	95.7	7	6	85.7	9	9	100.0	6	6	100.0	15	15	100.0	8	7	87.5	-	-	-	9	9	100.0	3	3	100.0
	8	32	32	100.0	9	9	100.0	3	3	100.0	19	19	100.0	19	19	100.0	13	13	100.0	-	-	-	8	8	100.0	6	6	100.0

Appendix F

North Area Retention Summary by School 2006-07

School	Grade	Total			Black			Hispanic			White			Male			Female			LEP			FRL			ESE		
		N	n	%	N	n	%	N	n	%	N	n	%	N	n	%	N	n	%	N	n	%	N	n	%	N	n	%
Elementary																												
Atlantic West	1	167	5	3.0	65	1	1.5	47	1	2.1	39	3	7.7	84	2	2.4	83	3	3.6	27	1	3.7	92	3	3.3	29	1	3.4
	2	151	7	4.6	59	1	1.7	45	5	11.1	33	1	3.0	77	6	7.8	74	1	1.4	26	4	15.4	92	5	5.4	19	0	0.0
	3	170	18	10.6	62	8	12.9	56	6	10.7	33	2	6.1	88	9	10.2	82	9	11.0	18	2	11.1	101	14	13.9	28	2	7.1
	4	168	2	1.2	66	2	3.0	42	0	0.0	40	0	0.0	93	2	2.2	75	0	0.0	23	0	0.0	98	2	2.0	31	0	0.0
	5	136	1	0.7	55	1	1.8	30	0	0.0	40	0	0.0	66	1	1.5	70	0	0.0	20	0	0.0	74	1	1.4	22	1	4.5
Charles Drew	1	114	19	16.7	92	17	18.5	19	2	10.5	-	-	-	63	17	27.0	51	2	3.9	11	1	9.1	101	17	16.8	12	4	33.3
	2	94	11	11.7	76	8	10.5	14	2	14.3	2	0	0.0	54	6	11.1	40	5	12.5	8	1	12.5	77	11	14.3	12	0	0.0
	3	99	23	23.2	76	15	19.7	22	8	36.4	1	0	0.0	51	12	23.5	48	11	22.9	5	1	20.0	73	14	19.2	10	0	0.0
	4	76	5	6.6	62	5	8.1	10	0	0.0	1	0	0.0	40	4	10.0	36	1	2.8	-	-	-	62	5	8.1	16	2	12.5
	5	83	0	0.0	66	0	0.0	12	0	0.0	2	0	0.0	39	0	0.0	44	0	0.0	4	0	0.0	67	0	0.0	9	0	0.0
Coconut Creek	1	142	3	2.1	34	1	2.9	29	2	6.9	65	0	0.0	71	2	2.8	71	1	1.4	16	0	0.0	41	0	0.0	20	0	0.0
	2	143	5	3.5	31	2	6.5	31	2	6.5	71	1	1.4	77	4	5.2	66	1	1.5	3	0	0.0	42	4	9.5	26	3	11.5
	3	144	3	2.1	34	0	0.0	30	2	6.7	66	0	0.0	67	2	3.0	77	1	1.3	5	0	0.0	46	2	4.3	24	2	8.3
	4	131	1	0.8	29	0	0.0	31	0	0.0	58	0	0.0	67	1	1.5	64	0	0.0	5	0	0.0	50	0	0.0	20	1	5.0
	5	122	0	0.0	19	0	0.0	36	0	0.0	65	0	0.0	54	0	0.0	68	0	0.0	1	0	0.0	40	0	0.0	24	0	0.0
Coral Park	1	112	1	0.9	19	0	0.0	26	0	0.0	63	0	0.0	60	1	1.7	52	0	0.0	4	1	25.0	21	0	0.0	18	0	0.0
	2	111	3	2.7	13	0	0.0	22	1	4.5	66	2	3.0	56	2	3.6	55	1	1.8	3	0	0.0	23	1	4.3	18	2	11.1
	3	126	8	6.3	21	1	4.8	23	3	13.0	75	3	4.0	56	5	8.9	70	3	4.3	5	1	20.0	28	3	10.7	28	3	10.7
	4	106	1	0.9	14	0	0.0	27	0	0.0	58	1	1.7	59	0	0.0	47	1	2.1	3	0	0.0	26	0	0.0	12	1	8.3
	5	122	1	0.8	18	0	0.0	21	0	0.0	76	1	1.3	69	1	1.4	53	0	0.0	6	0	0.0	29	0	0.0	9	1	11.1
Coral Springs	1	119	14	11.8	42	7	16.7	28	2	7.1	36	4	11.1	55	8	14.5	64	6	9.4	15	2	13.3	71	11	15.5	20	4	20.0
	2	121	2	1.7	40	0	0.0	45	1	2.2	31	0	0.0	69	1	1.4	52	1	1.9	13	0	0.0	82	2	2.4	25	0	0.0
	3	127	10	7.9	49	4	8.2	28	1	3.6	36	5	13.9	66	8	12.1	61	2	3.3	6	0	0.0	83	8	9.6	19	3	15.8
	4	109	1	0.9	39	1	2.6	21	0	0.0	37	0	0.0	60	0	0.0	49	1	2.0	8	0	0.0	61	1	1.6	14	0	0.0
	5	124	3	2.4	51	2	3.9	29	0	0.0	35	1	2.9	66	1	1.5	58	2	3.4	7	0	0.0	73	3	4.1	26	1	3.8
Country Hills	1	134	10	7.5	20	2	10.0	20	3	15.0	85	5	5.9	63	4	6.3	71	6	8.5	11	2	18.2	36	4	11.1	23	2	8.7
	2	144	3	2.1	21	1	4.8	20	1	5.0	88	1	1.1	80	2	2.5	64	1	1.6	7	1	14.3	28	1	3.6	33	1	3.0
	3	150	7	4.7	27	2	7.4	22	0	0.0	91	5	5.5	70	5	7.1	80	2	2.5	6	0	0.0	25	2	8.0	38	3	7.9
	4	171	3	1.8	23	2	8.7	32	0	0.0	99	1	1.0	90	1	1.1	81	2	2.5	7	0	0.0	27	2	7.4	36	0	0.0
	5	160	1	0.6	16	0	0.0	21	1	4.8	107	0	0.0	76	1	1.3	84	0	0.0	2	0	0.0	26	0	0.0	37	0	0.0
Cresthaven	1	116	14	12.1	34	6	17.6	44	5	11.4	31	3	9.7	56	11	19.6	60	3	5.0	31	4	12.9	95	13	13.7	12	3	25.0
	2	105	9	8.6	35	4	11.4	37	4	10.8	29	1	3.4	57	5	8.8	48	4	8.3	24	3	12.5	85	8	9.4	12	1	8.3
	3	104	7	6.7	29	1	3.4	34	1	2.9	37	4	10.8	52	3	5.8	52	4	7.7	17	1	5.9	79	5	6.3	19	1	5.3
	4	82	3	3.7	28	2	7.1	24	1	4.2	25	0	0.0	43	3	7.0	39	0	0.0	14	1	7.1	58	2	3.4	16	0	0.0
	5	86	0	0.0	32	0	0.0	24	0	0.0	25	0	0.0	41	0	0.0	45	0	0.0	12	0	0.0	67	0	0.0	18	0	0.0
Cypress	1	125	20	16.0	50	14	28.0	52	5	9.6	19	1	5.3	63	13	20.6	62	7	11.3	57	12	21.1	83	16	19.3	9	1	11.1
	2	104	9	8.7	34	5	14.7	46	3	6.5	21	1	4.8	59	4	6.8	45	5	11.1	41	4	9.8	74	7	9.5	12	1	8.3
	3	107	18	16.8	40	3	7.5	41	11	26.8	21	2	9.5	57	11	19.3	50	7	14.0	39	10	25.6	80	12	15.0	13	4	30.8
	4	109	6	5.5	36	4	11.1	44	1	2.3	20	0	0.0	57	5	8.8	52	1	1.9	31	1	3.2	85	5	5.9	18	2	11.1
	5	77	0	0.0	35	0	0.0	26	0	0.0	14	0	0.0	37	0	0.0	40	0	0.0	35	0	0.0	45	0	0.0	8	0	0.0
Deerfield Beach	1	116	4	3.4	25	1	4.0	25	0	0.0	62	2	3.2	60	4	6.7	56	0	0.0	20	1	5.0	54	1	1.9	18	1	5.6
	2	104	4	3.8	23	1	4.3	23	1	4.3	50	2	4.0	49	2	4.1	55	2	3.6	25	3	12.0	49	3	6.1	11	1	9.1
	3	127	22	17.3	34	7	20.6	24	8	33.3	64	6	9.4	63	12	19.0	64	10	15.6	19	6	31.6	71	17	23.9	31	5	16.1
	4	131	1	0.8	46	1	2.2	28	0	0.0	53	0	0.0	68	0	0.0	63	1	1.6	12	0	0.0	65	1	1.5	24	1	4.2
	5	113	0	0.0	30	0	0.0	21	0	0.0	53	0	0.0	76	0	0.0	37	0	0.0	7	0	0.0	60	0	0.0	34	0	0.0

(Appendix F continues)

Appendix F (continued)

North Area Retention Summary by School 2006-07

School	Grade	Total			Black			Hispanic			White			Male			Female			LEP			FRL			ESE		
		N	n	%	N	n	%	N	n	%	N	n	%	N	n	%	N	n	%	N	n	%	N	n	%	N	n	%
Deerfield Park	1	122	7	5.7	111	7	6.3	7	0	0.0	-	0	0.0	55	3	5.5	67	4	6.0	4	0	0.0	100	6	6.0	9	1	11.1
	2	100	0	0.0	90	0	0.0	5	0	0.0	3	0	0.0	51	0	0.0	49	0	0.0	-	0	0.0	92	0	0.0	10	0	0.0
	3	91	11	12.1	80	11	13.8	3	0	0.0	7	0	0.0	50	8	16.0	41	3	7.3	4	1	25.0	77	10	13.0	13	1	7.7
	4	95	0	0.0	88	0	0.0	3	0	0.0	2	0	0.0	46	0	0.0	49	0	0.0	2	0	0.0	75	0	0.0	14	0	0.0
	5	85	0	0.0	73	0	0.0	8	0	0.0	2	0	0.0	38	0	0.0	47	0	0.0	4	0	0.0	69	0	0.0	8	0	0.0
Eagle Ridge	1	131	4	3.1	10	2	20.0	16	0	0.0	88	2	2.3	78	4	5.1	53	0	0.0	3	0	0.0	17	0	0.0	20	1	5.0
	2	138	2	1.4	17	0	0.0	20	1	5.0	90	0	0.0	70	2	2.9	68	0	0.0	5	0	0.0	23	1	4.3	25	0	0.0
	3	150	3	2.0	16	0	0.0	25	1	4.0	87	1	1.1	78	1	1.3	72	2	2.8	3	0	0.0	16	0	0.0	30	0	0.0
	4	163	0	0.0	16	0	0.0	27	0	0.0	97	0	0.0	88	0	0.0	75	0	0.0	3	0	0.0	25	0	0.0	36	0	0.0
	5	165	4	2.4	14	0	0.0	33	2	6.1	92	1	1.1	93	2	2.2	72	2	2.8	6	0	0.0	16	1	6.3	43	3	7.0
Forest Hills	1	95	6	6.3	19	3	15.8	34	1	2.9	32	2	6.3	49	5	10.2	46	1	2.2	13	1	7.7	51	4	7.8	16	2	12.5
	2	100	6	6.0	20	1	5.0	34	2	5.9	35	3	8.6	44	2	4.5	56	4	7.1	13	1	7.7	48	3	6.3	23	1	4.3
	3	92	9	9.8	11	4	36.4	36	2	5.6	33	2	6.1	49	4	8.2	43	5	11.6	11	3	27.3	47	6	12.8	31	3	9.7
	4	103	3	2.9	24	2	8.3	41	1	2.4	28	0	0.0	52	2	3.8	51	1	2.0	19	1	5.3	58	3	5.2	24	1	4.2
	5	111	0	0.0	19	0	0.0	46	0	0.0	36	0	0.0	62	0	0.0	49	0	0.0	13	0	0.0	58	0	0.0	26	0	0.0
James S. Hunt	1	167	14	8.4	75	7	9.3	59	6	10.2	22	1	4.5	90	9	10.0	77	5	6.5	42	6	14.3	113	9	8.0	23	5	21.7
	2	140	13	9.3	59	6	10.2	40	6	15.0	29	1	3.4	69	11	15.9	71	2	2.8	34	7	20.6	96	11	11.5	14	2	14.3
	3	144	6	4.2	68	3	4.4	50	2	4.0	21	1	4.8	77	4	5.2	67	2	3.0	32	0	0.0	91	3	3.3	28	2	7.1
	4	132	1	0.8	68	0	0.0	27	0	0.0	23	0	0.0	75	1	1.3	57	0	0.0	26	0	0.0	81	0	0.0	27	1	3.7
	5	133	2	1.5	52	1	1.9	45	1	2.2	23	0	0.0	65	2	3.1	68	0	0.0	11	1	9.1	86	1	1.2	19	1	5.3
Liberty	1	185	11	5.9	65	4	6.2	51	3	5.9	53	3	5.7	85	7	8.2	100	4	4.0	16	2	12.5	106	8	7.5	20	2	10.0
	2	165	8	4.8	53	3	5.7	46	3	6.5	39	2	5.1	83	6	7.2	82	2	2.4	19	6	31.6	104	5	4.8	21	3	14.3
	3	172	10	5.8	50	5	10.0	44	2	4.5	64	3	4.7	87	5	5.7	85	5	5.9	9	1	11.1	94	7	7.4	28	0	0.0
	4	201	3	1.5	63	2	3.2	56	0	0.0	63	1	1.6	101	1	1.0	100	2	2.0	17	0	0.0	113	2	1.8	28	0	0.0
	5	141	1	0.7	51	0	0.0	37	1	2.7	42	0	0.0	66	0	0.0	75	1	1.3	15	0	0.0	82	1	1.2	24	1	4.2
Maplewood	1	138	7	5.1	30	2	6.7	38	2	5.3	61	2	3.3	77	7	9.1	61	0	0.0	5	1	20.0	40	4	10.0	28	3	10.7
	2	125	1	0.8	24	0	0.0	31	0	0.0	61	1	1.6	56	1	1.8	69	0	0.0	3	0	0.0	42	0	0.0	10	1	10.0
	3	131	8	6.1	23	3	13.0	39	0	0.0	57	5	8.8	49	3	6.1	82	5	6.1	5	2	40.0	61	5	8.2	22	4	18.2
	4	165	1	0.6	39	0	0.0	49	1	2.0	69	0	0.0	81	1	1.2	84	0	0.0	2	0	0.0	71	1	1.4	45	1	2.2
	5	137	1	0.7	21	0	0.0	33	0	0.0	67	1	1.5	73	0	0.0	64	1	1.6	4	0	0.0	47	0	0.0	25	1	4.0
Margate	1	154	8	5.2	34	4	11.8	43	3	7.0	60	1	1.7	82	4	4.9	72	4	5.6	21	4	19.0	58	7	12.1	12	2	16.7
	2	158	3	1.9	33	0	0.0	39	2	5.1	74	0	0.0	83	2	2.4	75	1	1.3	7	1	14.3	62	1	1.6	11	1	9.1
	3	170	10	5.9	47	3	6.4	39	3	7.7	67	4	6.0	87	6	6.9	83	4	4.8	3	0	0.0	74	8	10.8	18	3	16.7
	4	161	1	0.6	53	1	1.9	39	0	0.0	54	0	0.0	88	0	0.0	73	1	1.4	4	0	0.0	71	0	0.0	15	0	0.0
	5	133	0	0.0	37	0	0.0	30	0	0.0	57	0	0.0	76	0	0.0	57	0	0.0	4	0	0.0	57	0	0.0	10	0	0.0
McNab	1	122	5	4.1	13	0	0.0	31	4	12.9	72	1	1.4	65	3	4.6	57	2	3.5	42	5	11.9	44	3	6.8	15	0	0.0
	2	106	3	2.8	4	0	0.0	33	1	3.0	64	1	1.6	53	3	5.7	53	0	0.0	24	1	4.2	39	2	5.1	20	1	5.0
	3	137	4	2.9	12	1	8.3	26	0	0.0	92	3	3.3	62	3	4.8	75	1	1.3	16	0	0.0	53	3	5.7	30	2	6.7
	4	99	2	2.0	9	0	0.0	28	1	3.6	60	1	1.7	49	1	2.0	50	1	2.0	9	0	0.0	41	2	4.9	27	0	0.0
	5	114	1	0.9	7	0	0.0	29	1	3.4	76	0	0.0	54	0	0.0	60	1	1.7	5	1	20.0	42	1	2.4	16	0	0.0
Morrow	1	123	27	22.0	71	18	25.4	26	4	15.4	21	4	19.0	66	16	24.2	57	11	19.3	14	3	21.4	87	22	25.3	23	10	43.5
	2	93	13	14.0	49	9	18.4	27	4	14.8	10	0	0.0	52	8	15.4	41	5	12.2	24	5	20.8	65	9	13.8	16	0	0.0
	3	101	14	13.9	65	12	18.5	14	0	0.0	17	2	11.8	44	7	15.9	57	7	12.3	14	2	14.3	74	10	13.5	14	3	21.4
	4	99	4	4.0	52	3	5.8	17	1	5.9	16	0	0.0	46	4	8.7	53	0	0.0	11	2	18.2	56	3	5.4	9	1	11.1
	5	91	2	2.2	54	1	1.9	22	1	4.5	10	0	0.0	52	2	3.8	39	0	0.0	13	0	0.0	66	2	3.0	8	0	0.0

(Appendix F continues)

Appendix F (continued)

North Area Retention Summary by School 2006-07

School	Grade	Total			Black			Hispanic			White			Male			Female			LEP			FRL			ESE		
		N	n	%	N	n	%	N	n	%	N	n	%	N	n	%	N	n	%	N	n	%	N	n	%	N	n	%
Norcrest	1	111	8	7.2	18	4	22.2	30	1	3.3	59	3	5.1	61	4	6.6	50	4	8.0	19	0	0.0	43	4	9.3	18	1	5.6
	2	100	6	6.0	23	5	21.7	28	1	3.6	43	0	0.0	54	5	9.3	46	1	2.2	19	4	21.1	45	6	13.3	18	1	5.6
	3	102	8	7.8	12	2	16.7	28	3	10.7	58	2	3.4	59	5	8.5	43	3	7.0	9	2	22.2	55	5	9.1	21	4	19.0
	4	128	3	2.3	26	1	3.8	39	0	0.0	58	2	3.4	84	3	3.6	44	0	0.0	3	0	0.0	63	1	1.6	25	3	12.0
	5	84	4	4.8	16	3	18.8	16	1	6.3	46	0	0.0	44	1	2.3	40	3	7.5	4	3	75.0	32	4	12.5	17	0	0.0
North Lauderdale	1	166	21	12.7	118	19	16.1	35	2	5.7	5	0	0.0	92	18	19.6	74	3	4.1	30	9	30.0	141	17	12.1	15	3	20.0
	2	128	12	9.4	94	8	8.5	24	2	8.3	5	1	20.0	59	6	10.2	69	6	8.7	17	3	17.6	114	10	8.8	10	2	20.0
	3	175	25	14.3	138	20	14.5	18	4	22.2	8	0	0.0	90	10	11.1	85	15	17.6	13	4	30.8	136	19	14.0	23	0	0.0
	4	154	8	5.2	116	7	6.0	23	1	4.3	6	0	0.0	86	6	7.0	68	2	2.9	21	1	4.8	129	7	5.4	18	0	0.0
	5	142	3	2.1	97	2	2.1	28	1	3.6	7	0	0.0	70	1	1.4	72	2	2.8	12	1	8.3	112	3	2.7	24	0	0.0
Palmview	1	106	23	21.7	87	20	23.0	15	2	13.3	3	1	33.3	45	12	26.7	61	11	18.0	37	14	37.8	76	17	22.4	9	2	22.2
	2	108	5	4.6	85	2	2.4	19	3	15.8	1	0	0.0	52	4	7.7	56	1	1.8	36	5	13.9	70	1	1.4	15	0	0.0
	3	105	18	17.1	92	16	17.4	9	2	22.2	1	0	0.0	61	12	19.7	44	6	13.6	16	5	31.3	75	10	13.3	11	0	0.0
	4	99	7	7.1	82	6	7.3	12	0	0.0	5	1	20.0	56	5	8.9	43	2	4.7	18	4	22.2	64	2	3.1	8	0	0.0
	5	85	0	0.0	61	0	0.0	16	0	0.0	3	0	0.0	36	0	0.0	49	0	0.0	12	0	0.0	49	0	0.0	15	0	0.0
Park Ridge	1	94	5	5.3	83	4	4.8	9	1	11.1	1	0	0.0	50	4	8.0	44	1	2.3	26	3	11.5	79	4	5.1	12	1	8.3
	2	56	0	0.0	46	0	0.0	7	0	0.0	1	0	0.0	31	0	0.0	25	0	0.0	15	0	0.0	51	0	0.0	9	0	0.0
	3	74	18	24.3	58	13	22.4	9	3	33.3	7	2	28.6	44	10	22.7	30	8	26.7	17	6	35.3	66	15	22.7	11	3	27.3
	4	79	1	1.3	69	1	1.4	6	0	0.0	3	0	0.0	44	0	0.0	35	1	2.9	9	1	11.1	69	1	1.4	13	0	0.0
	5	74	0	0.0	55	0	0.0	10	0	0.0	6	0	0.0	33	0	0.0	41	0	0.0	17	0	0.0	58	0	0.0	8	0	0.0
Park Springs	1	153	1	0.7	20	0	0.0	30	1	3.3	83	0	0.0	87	1	1.1	66	0	0.0	11	0	0.0	22	0	0.0	30	0	0.0
	2	127	3	2.4	18	1	5.6	22	1	4.5	82	1	1.2	80	3	3.8	47	0	0.0	4	1	25.0	24	3	12.5	31	2	6.5
	3	137	3	2.2	12	0	0.0	21	0	0.0	90	3	3.3	70	3	4.3	67	0	0.0	1	0	0.0	18	0	0.0	36	2	5.6
	4	156	1	0.6	15	0	0.0	28	0	0.0	95	1	1.1	83	0	0.0	73	1	1.4	2	1	50.0	23	0	0.0	30	0	0.0
	5	122	0	0.0	13	0	0.0	24	0	0.0	74	0	0.0	64	0	0.0	58	0	0.0	3	0	0.0	8	0	0.0	24	0	0.0
Park Trails	1	182	3	1.6	3	0	0.0	19	0	0.0	142	2	1.4	79	3	3.8	103	0	0.0	13	0	0.0	1	0	0.0	27	2	7.4
	2	215	2	0.9	6	0	0.0	19	1	5.3	175	1	0.6	111	2	1.8	104	0	0.0	16	1	6.3	4	0	0.0	48	2	4.2
	3	226	5	2.2	12	0	0.0	26	0	0.0	173	5	2.9	113	4	3.5	113	1	0.9	10	0	0.0	3	0	0.0	48	5	10.4
	4	228	1	0.4	12	0	0.0	21	0	0.0	179	1	0.6	135	0	0.0	93	1	1.1	8	0	0.0	2	0	0.0	51	1	2.0
	5	216	1	0.5	8	0	0.0	17	1	5.9	180	0	0.0	127	1	0.8	89	0	0.0	4	0	0.0	4	0	0.0	34	1	2.9
Parkside	1	129	8	6.2	20	1	5.0	33	3	9.1	66	4	6.1	66	5	7.6	63	3	4.8	6	1	16.7	53	3	5.7	17	3	17.6
	2	131	4	3.1	31	2	6.5	32	2	6.3	54	0	0.0	73	2	2.7	58	2	3.4	6	0	0.0	54	3	5.6	24	0	0.0
	3	160	12	7.5	29	2	6.9	56	6	10.7	63	2	3.2	89	8	9.0	71	4	5.6	4	2	50.0	64	10	15.6	27	2	7.4
	4	133	2	1.5	24	0	0.0	39	1	2.6	55	1	1.8	63	0	0.0	70	2	2.9	6	0	0.0	45	2	4.4	33	0	0.0
	5	134	3	2.2	19	0	0.0	39	0	0.0	64	3	4.7	59	2	3.4	75	1	1.3	3	0	0.0	49	0	0.0	17	3	17.6
Pompano Beach	1	97	9	9.3	64	7	10.9	12	0	0.0	17	0	0.0	56	7	12.5	41	2	4.9	16	2	12.5	77	9	11.7	15	3	20.0
	2	96	3	3.1	49	1	2.0	9	1	11.1	35	0	0.0	57	2	3.5	39	1	2.6	10	1	10.0	66	3	4.5	14	1	7.1
	3	96	7	7.3	51	3	5.9	11	2	18.2	31	2	6.5	50	1	2.0	46	6	13.0	10	3	30.0	74	6	8.1	24	2	8.3
	4	97	4	4.1	55	3	5.5	10	1	10.0	30	0	0.0	49	3	6.1	48	1	2.1	10	1	10.0	76	4	5.3	16	2	12.5
	5	83	1	1.2	41	1	2.4	6	0	0.0	36	0	0.0	43	0	0.0	40	1	2.5	9	1	11.1	56	0	0.0	20	0	0.0
Quiet Waters	1	179	10	5.6	21	0	0.0	38	0	0.0	99	9	9.1	89	5	5.6	90	5	5.6	26	1	3.8	63	4	6.3	10	1	10.0
	2	205	7	3.4	26	1	3.8	48	2	4.2	120	4	3.3	121	5	4.1	84	2	2.4	20	3	15.0	70	4	5.7	23	2	8.7
	3	177	11	6.2	13	3	23.1	39	3	7.7	110	3	2.7	87	5	5.7	90	6	6.7	11	1	9.1	55	4	7.3	28	6	21.4
	4	200	3	1.5	25	0	0.0	46	1	2.2	110	2	1.8	111	1	0.9	89	2	2.2	26	2	7.7	90	2	2.2	35	0	0.0
	5	171	0	0.0	22	0	0.0	45	0	0.0	92	0	0.0	97	0	0.0	74	0	0.0	17	0	0.0	73	0	0.0	19	0	0.0

(Appendix F continues)

Appendix F (continued)

North Area Retention Summary by School 2006-07

School	Grade	Total			Black			Hispanic			White			Male			Female			LEP			FRL			ESE		
		N	n	%	N	n	%	N	n	%	N	n	%	N	n	%	N	n	%	N	n	%	N	n	%	N	n	%
Ramblewood	1	127	3	2.4	15	0	0.0	35	1	2.9	61	2	3.3	61	2	3.3	66	1	1.5	9	0	0.0	41	1	2.4	11	2	18.2
	2	125	2	1.6	22	1	4.5	33	1	3.0	61	0	0.0	63	1	1.6	62	1	1.6	8	2	25.0	41	1	2.4	11	0	0.0
	3	157	3	1.9	38	0	0.0	48	2	4.2	64	1	1.6	77	1	1.3	80	2	2.5	6	1	16.7	58	2	3.4	20	1	5.0
	4	176	0	0.0	24	0	0.0	37	0	0.0	102	0	0.0	100	0	0.0	76	0	0.0	14	0	0.0	58	0	0.0	30	0	0.0
	5	159	0	0.0	30	0	0.0	36	0	0.0	79	0	0.0	85	0	0.0	74	0	0.0	9	0	0.0	49	0	0.0	23	0	0.0
Riverglades	1	141	2	1.4	4	0	0.0	16	0	0.0	112	2	1.8	75	0	0.0	66	2	3.0	-	-	-	6	0	0.0	18	1	5.6
	2	154	0	0.0	3	0	0.0	14	0	0.0	121	0	0.0	81	0	0.0	73	0	0.0	1	0	0.0	8	0	0.0	39	0	0.0
	3	149	1	0.7	11	0	0.0	17	0	0.0	107	1	0.9	80	1	1.3	69	0	0.0	1	0	0.0	4	0	0.0	20	0	0.0
	4	147	1	0.7	3	0	0.0	11	0	0.0	119	1	0.8	68	0	0.0	79	1	1.3	-	-	-	6	0	0.0	14	0	0.0
	5	154	1	0.6	5	0	0.0	21	0	0.0	110	1	0.9	81	1	1.2	73	0	0.0	-	-	-	11	1	9.1	25	1	4.0
Riverside	1	133	6	4.5	26	3	11.5	35	0	0.0	63	3	4.8	73	4	5.5	60	2	3.3	1	0	0.0	36	4	11.1	8	1	12.5
	2	136	0	0.0	27	0	0.0	26	0	0.0	75	0	0.0	69	0	0.0	67	0	0.0	2	0	0.0	31	0	0.0	20	0	0.0
	3	125	2	1.6	20	1	5.0	28	1	3.6	69	0	0.0	68	1	1.5	57	1	1.8	1	0	0.0	35	1	2.9	17	0	0.0
	4	137	1	0.7	19	1	5.3	37	0	0.0	72	0	0.0	74	1	1.4	63	0	0.0	5	1	20.0	30	1	3.3	17	0	0.0
	5	160	1	0.6	22	0	0.0	34	0	0.0	88	1	1.1	85	1	1.2	75	0	0.0	6	0	0.0	27	0	0.0	10	0	0.0
Robert C. Markham	1	76	8	10.5	44	8	18.2	29	0	0.0	2	0	0.0	34	4	11.8	42	4	9.5	19	0	0.0	71	8	11.3	10	0	0.0
	2	76	11	14.5	55	8	14.5	19	3	15.8	2	0	0.0	40	6	15.0	36	5	13.9	20	3	15.0	64	9	14.1	8	0	0.0
	3	106	17	16.0	63	13	20.6	40	4	10.0	3	0	0.0	54	11	20.4	52	6	11.5	26	9	34.6	99	16	16.2	18	3	16.7
	4	65	1	1.5	36	1	2.8	27	0	0.0	-	-	-	33	1	3.0	32	0	0.0	14	0	0.0	57	0	0.0	10	1	10.0
	5	54	0	0.0	37	0	0.0	15	0	0.0	2	0	0.0	27	0	0.0	27	0	0.0	6	0	0.0	51	0	0.0	9	0	0.0
Sanders Park	1	86	10	11.6	76	10	13.2	8	0	0.0	1	0	0.0	47	6	12.8	39	4	10.3	10	2	20.0	73	10	13.7	17	4	23.5
	2	88	6	6.8	83	6	7.2	4	0	0.0	1	0	0.0	47	3	6.4	41	3	7.3	5	1	20.0	76	6	7.9	13	1	7.7
	3	62	12	19.4	58	11	19.0	3	0	0.0	-	-	-	36	8	22.2	26	4	15.4	4	2	50.0	51	9	17.6	9	2	22.2
	4	73	7	9.6	64	6	9.4	5	0	0.0	2	1	50.0	32	5	15.6	41	2	4.9	3	1	33.3	67	7	10.4	13	1	7.7
	5	62	2	3.2	56	1	1.8	4	1	25.0	-	-	-	27	0	0.0	35	2	5.7	9	1	11.1	53	1	1.9	6	0	0.0
Tamarac	1	171	11	6.4	40	3	7.5	57	2	3.5	65	6	9.2	87	6	6.9	84	5	6.0	20	0	0.0	83	7	8.4	25	6	24.0
	2	151	2	1.3	45	1	2.2	49	1	2.0	50	0	0.0	81	2	2.5	70	0	0.0	19	1	5.3	70	2	2.9	30	0	0.0
	3	188	10	5.3	39	3	7.7	69	4	5.8	63	2	3.2	94	10	10.6	94	0	0.0	30	4	13.3	74	7	9.5	34	4	11.8
	4	193	4	2.1	42	0	0.0	61	1	1.6	70	2	2.9	106	3	2.8	87	1	1.1	29	0	0.0	94	1	1.1	35	1	2.9
	5	194	0	0.0	41	0	0.0	62	0	0.0	80	0	0.0	104	0	0.0	90	0	0.0	30	0	0.0	98	0	0.0	32	0	0.0
Tedder	1	88	6	6.8	54	4	7.4	25	2	8.0	5	0	0.0	43	5	11.6	45	1	2.2	48	3	6.3	76	5	6.6	13	3	23.1
	2	108	7	6.5	75	5	6.7	20	1	5.0	6	0	0.0	48	5	10.4	60	2	3.3	43	5	11.6	92	7	7.6	19	0	0.0
	3	89	12	13.5	60	10	16.7	19	2	10.5	6	0	0.0	41	5	12.2	48	7	14.6	39	7	17.9	78	8	10.3	19	0	0.0
	4	112	1	0.9	73	0	0.0	24	1	4.2	6	0	0.0	59	1	1.7	53	0	0.0	40	1	2.5	93	0	0.0	37	1	2.7
	5	73	0	0.0	58	0	0.0	10	0	0.0	2	0	0.0	38	0	0.0	35	0	0.0	18	0	0.0	64	0	0.0	16	0	0.0
Tradewinds	1	165	10	6.1	8	0	0.0	47	6	12.8	94	4	4.3	85	5	5.9	80	5	6.3	37	5	13.5	43	7	16.3	19	3	15.8
	2	164	6	3.7	14	1	7.1	40	2	5.0	91	2	2.2	79	2	2.5	85	4	4.7	20	2	10.0	39	4	10.3	38	1	2.6
	3	169	12	7.1	11	1	9.1	43	3	7.0	94	8	8.5	92	7	7.6	77	5	6.5	43	6	14.0	35	5	14.3	42	5	11.9
	4	167	3	1.8	18	0	0.0	37	0	0.0	90	3	3.3	97	2	2.1	70	1	1.4	27	0	0.0	42	0	0.0	41	3	7.3
	5	141	3	2.1	15	1	6.7	34	0	0.0	79	2	2.5	84	2	2.4	57	1	1.8	19	0	0.0	44	1	2.3	22	2	9.1
Westchester	1	170	9	5.3	30	5	16.7	36	1	2.8	83	3	3.6	82	7	8.5	88	2	2.3	9	2	22.2	40	4	10.0	18	1	5.6
	2	173	7	4.0	31	1	3.2	32	1	3.1	97	4	4.1	94	5	5.3	79	2	2.5	6	0	0.0	45	1	2.2	23	0	0.0
	3	162	2	1.2	30	2	6.7	29	0	0.0	88	0	0.0	93	1	1.1	69	1	1.4	3	0	0.0	34	0	0.0	29	0	0.0
	4	187	1	0.5	27	0	0.0	31	0	0.0	113	1	0.9	79	1	1.3	108	0	0.0	11	0	0.0	33	0	0.0	26	0	0.0
	5	184	2	1.1	26	0	0.0	48	1	2.1	94	1	1.1	88	0	0.0	96	2	2.1	14	0	0.0	41	0	0.0	24	0	0.0

(Appendix F continues)

Appendix F (continued)

North Area Retention Summary by School 2006-07

School	Grade	Total			Black			Hispanic			White			Male			Female			LEP			FRL			ESE		
		N	n	%	N	n	%	N	n	%	N	n	%	N	n	%	N	n	%	N	n	%	N	n	%	N	n	%
Winston Park	1	201	7	3.5	42	2	4.8	39	5	12.8	96	0	0.0	109	4	3.7	92	3	3.3	4	2	50.0	59	5	8.5	10	1	10.0
	2	181	4	2.2	27	0	0.0	31	2	6.5	107	1	0.9	102	4	3.9	79	0	0.0	3	0	0.0	34	2	5.9	17	1	5.9
	3	206	12	5.8	48	4	8.3	41	0	0.0	98	6	6.1	106	7	6.6	100	5	5.0	2	0	0.0	51	4	7.8	25	0	0.0
	4	188	3	1.6	33	2	6.1	34	1	2.9	105	0	0.0	109	3	2.8	79	0	0.0	7	2	28.6	48	0	0.0	27	0	0.0
	5	168	0	0.0	25	0	0.0	40	0	0.0	94	0	0.0	88	0	0.0	80	0	0.0	3	0	0.0	51	0	0.0	22	0	0.0
Middle																												
Coral Springs	6	391	18	4.6	83	5	6.0	74	5	6.8	200	8	4.0	208	16	7.7	183	2	1.1	9	2	22.2	125	12	9.6	49	8	16.3
	7	413	10	2.4	76	6	7.9	75	2	2.7	221	2	0.9	207	8	3.9	206	2	1.0	22	2	9.1	100	4	4.0	40	2	5.0
	8	418	4	1.0	84	1	1.2	75	1	1.3	213	2	0.9	204	3	1.5	214	1	0.5	32	0	0.0	108	0	0.0	34	2	5.9
Crystal Lake Community	6	491	7	1.4	286	6	2.1	95	0	0.0	98	1	1.0	269	5	1.9	222	2	0.9	35	0	0.0	355	6	1.7	72	2	2.8
	7	426	6	1.4	237	5	2.1	92	0	0.0	86	1	1.2	229	3	1.3	197	3	1.5	27	0	0.0	281	4	1.4	60	0	0.0
	8	469	7	1.5	261	3	1.1	99	2	2.0	93	2	2.2	250	6	2.4	219	1	0.5	39	1	2.6	316	5	1.6	60	0	0.0
Deerfield Beach	6	483	37	7.7	294	29	9.9	83	4	4.8	82	3	3.7	249	27	10.8	234	10	4.3	38	0	0.0	292	23	7.9	104	8	7.7
	7	400	17	4.3	202	10	5.0	73	3	4.1	105	3	2.9	218	10	4.6	182	7	3.8	35	0	0.0	221	6	2.7	54	3	5.6
	8	449	23	5.1	241	12	5.0	94	1	1.1	101	10	9.9	250	14	5.6	199	9	4.5	44	0	0.0	280	11	3.9	88	9	10.2
Forest Glen	6	419	4	1.0	118	2	1.7	97	0	0.0	175	2	1.1	200	4	2.0	219	0	0.0	27	0	0.0	160	1	0.6	80	1	1.3
	7	457	4	0.9	129	2	1.6	103	0	0.0	193	2	1.0	231	3	1.3	226	1	0.4	37	0	0.0	188	2	1.1	66	1	1.5
	8	433	11	2.5	97	1	1.0	115	7	6.1	187	3	1.6	203	10	4.9	230	1	0.4	50	0	0.0	178	7	3.9	68	5	7.4
Lyons Creek	6	623	4	0.6	91	0	0.0	137	1	0.7	333	2	0.6	310	2	0.6	313	2	0.6	53	1	1.9	200	3	1.5	97	1	1.0
	7	611	4	0.7	75	1	1.3	147	0	0.0	333	1	0.3	328	3	0.9	283	1	0.4	62	0	0.0	201	1	0.5	76	0	0.0
	8	635	10	1.6	91	1	1.1	153	3	2.0	344	6	1.7	327	7	2.1	308	3	1.0	61	1	1.6	210	5	2.4	60	4	6.7
Margate	6	389	22	5.7	163	11	6.7	94	5	5.3	101	3	3.0	191	18	9.4	198	4	2.0	51	1	2.0	233	14	6.0	63	7	11.1
	7	378	10	2.6	140	6	4.3	114	1	0.9	104	3	2.9	198	5	2.5	180	5	2.8	50	1	2.0	232	5	2.2	41	2	4.9
	8	394	12	3.0	165	3	1.8	86	7	8.1	113	1	0.9	192	9	4.7	202	3	1.5	43	1	2.3	236	6	2.5	51	3	5.9
Pompano Beach	6	352	8	2.3	175	6	3.4	71	1	1.4	98	1	1.0	184	6	3.3	168	2	1.2	19	0	0.0	241	7	2.9	47	1	2.1
	7	313	8	2.6	152	5	3.3	48	0	0.0	95	3	3.2	167	6	3.6	146	2	1.4	23	1	4.3	176	4	2.3	32	2	6.3
	8	301	6	2.0	155	1	0.6	49	1	2.0	87	4	4.6	167	5	3.0	134	1	0.7	23	0	0.0	180	4	2.2	46	1	2.2
Ramblewood	6	383	9	2.3	58	1	1.7	92	4	4.3	200	4	2.0	193	7	3.6	190	2	1.1	27	3	11.1	99	2	2.0	54	5	9.3
	7	407	13	3.2	74	2	2.7	103	4	3.9	207	5	2.4	205	9	4.4	202	4	2.0	28	1	3.6	109	6	5.5	63	5	7.9
	8	411	7	1.7	58	2	3.4	116	3	2.6	213	2	0.9	210	4	1.9	201	3	1.5	28	1	3.6	98	3	3.1	41	2	4.9
Sawgrass Springs	6	428	12	2.8	64	3	4.7	103	6	5.8	220	2	0.9	234	10	4.3	194	2	1.0	19	2	10.5	129	6	4.7	47	2	4.3
	7	406	8	2.0	62	3	4.8	94	1	1.1	217	3	1.4	201	6	3.0	205	2	1.0	17	1	5.9	117	3	2.6	31	1	3.2
	8	473	5	1.1	73	1	1.4	110	1	0.9	254	2	0.8	231	3	1.3	242	2	0.8	23	0	0.0	117	1	0.9	34	2	5.9
Silver Lakes	6	320	15	4.7	230	12	5.2	47	0	0.0	24	3	12.5	155	11	7.1	165	4	2.4	29	2	6.9	256	13	5.1	48	2	4.2
	7	305	13	4.3	211	11	5.2	64	2	3.1	14	0	0.0	151	10	6.6	154	3	1.9	31	1	3.2	230	10	4.3	36	4	11.1
	8	331	18	5.4	228	11	4.8	64	6	9.4	21	0	0.0	168	13	7.7	163	5	3.1	51	4	7.8	249	14	5.6	44	5	11.4
Westglades	6	431	0	0.0	26	0	0.0	42	0	0.0	331	0	0.0	220	0	0.0	211	0	0.0	1	0	0.0	24	0	0.0	43	0	0.0
	7	487	3	0.6	39	0	0.0	46	1	2.2	359	2	0.6	251	2	0.8	236	1	0.4	3	0	0.0	25	0	0.0	54	2	3.7
	8	406	6	1.5	44	1	2.3	45	2	4.4	293	3	1.0	198	5	2.5	208	1	0.5	4	0	0.0	33	1	3.0	31	5	16.1
High																												
Blanche Ely	9	564	67	11.9	459	50	10.9	57	8	14.0	26	9	34.6	245	44	18.0	319	23	7.2	58	15	25.9	345	39	11.3	69	13	18.8
	10	501	41	8.2	447	33	7.4	31	2	6.5	16	6	37.5	214	26	12.1	287	15	5.2	49	6	12.2	287	13	4.5	57	7	12.3
	11	432	24	5.6	365	21	5.8	33	1	3.0	23	2	8.7	193	16	8.3	239	8	3.3	44	3	6.8	248	12	4.8	41	7	17.1
Coconut Creek	9	670	102	15.2	396	59	14.9	146	32	21.9	94	8	8.5	371	60	16.2	299	42	14.0	98	17	17.3	364	52	14.3	83	11	13.3
	10	586	58	9.9	370	32	8.6	109	18	16.5	79	6	7.6	288	36	12.5	298	22	7.4	86	12	14.0	291	26	8.9	75	6	8.0
	11	516	36	7.0	298	22	7.4	101	9	8.9	88	1	1.1	239	21	8.8	277	15	5.4	58	8	13.8	230	14	6.1	67	4	6.0

(Appendix F continues)

Appendix F (continued)

North Area Retention Summary by School 2006-07

School	Grade	Total			Black			Hispanic			White			Male			Female			LEP			FRL			ESE		
		N	n	%	N	n	%	N	n	%	N	n	%	N	n	%	N	n	%	N	n	%	N	n	%	N	n	%
Coral Glades	9	617	73	11.8	144	26	18.1	145	17	11.7	268	26	9.7	324	47	14.5	293	26	8.9	46	5	10.9	203	32	15.8	83	16	19.3
	10	570	50	8.8	125	11	8.8	118	18	15.3	282	18	6.4	280	34	12.1	290	16	5.5	32	9	28.1	134	18	13.4	59	8	13.6
	11	582	45	7.7	124	18	14.5	134	8	6.0	288	15	5.2	287	30	10.5	295	15	5.1	36	5	13.9	158	18	11.4	58	8	13.8
Coral Springs	9	574	32	5.6	155	11	7.1	142	8	5.6	229	10	4.4	285	19	6.7	289	13	4.5	56	3	5.4	220	15	6.8	47	3	6.4
	10	555	15	2.7	155	8	5.2	117	3	2.6	241	3	1.2	265	12	4.5	290	3	1.0	45	2	4.4	170	5	2.9	42	4	9.5
	11	574	14	2.4	144	4	2.8	127	2	1.6	257	6	2.3	253	7	2.8	321	7	2.2	45	4	8.9	185	5	2.7	45	4	8.9
Deerfield Beach	9	562	79	14.1	289	45	15.6	92	14	15.2	143	18	12.6	277	49	17.7	285	30	10.5	89	23	25.8	281	42	14.9	94	20	21.3
	10	517	50	9.7	278	23	8.3	99	12	12.1	117	13	11.1	249	28	11.2	268	22	8.2	65	14	21.5	252	28	11.1	74	12	16.2
	11	484	22	4.5	260	12	4.6	69	3	4.3	133	6	4.5	234	17	7.3	250	5	2.0	60	3	5.0	213	4	1.9	74	4	5.4
J. P. Taravella	9	736	91	12.4	104	18	17.3	216	29	13.4	355	38	10.7	368	58	15.8	368	33	9.0	70	16	22.9	193	27	14.0	82	12	14.6
	10	656	36	5.5	98	6	6.1	172	15	8.7	360	15	4.2	361	23	6.4	295	13	4.4	58	8	13.8	142	13	9.2	74	5	6.8
	11	608	17	2.8	81	2	2.5	157	8	5.1	335	6	1.8	294	10	3.4	314	7	2.2	50	1	2.0	124	5	4.0	48	7	14.6
Marjory Stoneman Douglas	9	782	45	5.8	73	8	11.0	113	10	8.8	529	25	4.7	395	32	8.1	387	13	3.4	27	6	22.2	78	9	11.5	54	4	7.4
	10	727	35	4.8	61	7	11.5	100	6	6.0	519	19	3.7	340	21	6.2	387	14	3.6	14	0	0.0	44	5	11.4	62	8	12.9
	11	688	21	3.1	61	6	9.8	91	4	4.4	488	10	2.0	359	13	3.6	329	8	2.4	21	0	0.0	55	5	9.1	48	3	6.3
Monarch	9	550	43	7.8	81	4	4.9	148	14	9.5	292	24	8.2	275	26	9.5	275	17	6.2	64	13	20.3	165	15	9.1	34	3	8.8
	10	505	22	4.4	56	3	5.4	143	9	6.3	270	9	3.3	258	13	5.0	247	9	3.6	57	6	10.5	154	4	2.6	33	0	0.0
	11	474	23	4.9	75	5	6.7	119	9	7.6	256	7	2.7	259	14	5.4	215	9	4.2	55	9	16.4	141	11	7.8	30	3	10.0
Pompano Beach Instit. of Int'l. Studies	9	300	2	0.7	77	0	0.0	39	0	0.0	161	2	1.2	119	1	0.8	181	1	0.6	3	1	33.3	79	0	0.0	16	0	0.0
	10	352	0	0.0	103	0	0.0	45	0	0.0	187	0	0.0	159	0	0.0	193	0	0.0	4	0	0.0	98	0	0.0	21	0	0.0
	11	283	0	0.0	64	0	0.0	41	0	0.0	171	0	0.0	122	0	0.0	161	0	0.0	4	0	0.0	87	0	0.0	13	0	0.0
Center																												
Bright Horizons School	1	2	0	0.0	-			-			2	0	0.0	2	0	0.0	-			-			1	0	0.0	2	0	0.0
	2	7	0	0.0	1	0	0.0	2	0	0.0	4	0	0.0	3	0	0.0	4	0	0.0	1	0	0.0	4	0	0.0	7	0	0.0
	3	7	0	0.0	2	0	0.0	1	0	0.0	4	0	0.0	4	0	0.0	3	0	0.0	-			3	0	0.0	7	0	0.0
	4	3	1	33.3	1	1	100.0	2	0	0.0	-			3	1	33.3	-			-			3	1	33.3	3	1	33.3
	5	6	1	16.7	2	0	0.0	-			4	1	25.0	5	1	20.0	1	0	0.0	-			1	0	0.0	6	1	16.7
	6	9	0	0.0	4	0	0.0	2	0	0.0	3	0	0.0	5	0	0.0	4	0	0.0	-			5	0	0.0	9	0	0.0
	7	9	0	0.0	3	0	0.0	5	0	0.0	1	0	0.0	8	0	0.0	1	0	0.0	-			6	0	0.0	9	0	0.0
	8	11	0	0.0	7	0	0.0	2	0	0.0	2	0	0.0	7	0	0.0	4	0	0.0	-			8	0	0.0	11	0	0.0
	9	16	0	0.0	7	0	0.0	3	0	0.0	6	0	0.0	12	0	0.0	4	0	0.0	-			9	0	0.0	16	0	0.0
	10	7	0	0.0	2	0	0.0	2	0	0.0	3	0	0.0	6	0	0.0	1	0	0.0	-			4	0	0.0	7	0	0.0
	11	10	0	0.0	4	0	0.0	2	0	0.0	4	0	0.0	6	0	0.0	4	0	0.0	-			5	0	0.0	10	0	0.0
Cross Creek School	1	7	1	14.3	3	1	33.3	-			3	0	0.0	7	1	14.3	-			-			5	1	20.0	5	0	0.0
	2	5	0	0.0	4	0	0.0	-			1	0	0.0	5	0	0.0	-			-			5	0	0.0	3	0	0.0
	3	11	5	45.5	4	2	50.0	3	2	66.7	2	0	0.0	10	4	40.0	1	1	100.0	-			8	3	37.5	8	4	50.0
	4	4	0	0.0	2	0	0.0	-			2	0	0.0	3	0	0.0	1	0	0.0	-			4	0	0.0	3	0	0.0
	5	4	0	0.0	2	0	0.0	-			2	0	0.0	4	0	0.0	-			-			3	0	0.0	4	0	0.0
	6	6	0	0.0	1	0	0.0	2	0	0.0	3	0	0.0	5	0	0.0	1	0	0.0	-			2	0	0.0	6	0	0.0
	7	14	1	7.1	7	1	14.3	2	0	0.0	5	0	0.0	12	1	8.3	2	0	0.0	1	0	0.0	13	1	7.7	14	1	7.1
	8	16	1	6.3	3	0	0.0	3	0	0.0	10	1	10.0	11	1	9.1	5	0	0.0	2	0	0.0	12	0	0.0	16	1	6.3
	9	13	2	15.4	3	1	33.3	-			10	1	10.0	11	2	18.2	2	0	0.0	-			6	2	33.3	13	2	15.4
	10	16	3	18.8	6	3	50.0	3	0	0.0	7	0	0.0	10	3	30.0	6	0	0.0	-			9	3	33.3	15	3	20.0
	11	7	1	14.3	3	1	33.3	-			4	0	0.0	4	0	0.0	3	1	33.3	1	0	0.0	4	0	0.0	6	0	0.0

(Appendix F continues)

Appendix F (continued)

North Area Retention Summary by School 2006-07

School	Grade	Total			Black			Hispanic			White			Male			Female			LEP			FRL			ESE		
		N	n	%	N	n	%	N	n	%	N	n	%	N	n	%	N	n	%	N	n	%	N	n	%	N	n	%
Cypress Run Education Center	6	17	2	11.8	13	1	7.7	4	1	25.0	-	-	-	17	2	11.8	-	-	-	1	1	100.0	16	2	12.5	8	1	12.5
	7	13	5	38.5	9	4	44.4	2	0	0.0	2	1	50.0	13	5	38.5	-	-	-	1	0	0.0	9	3	33.3	4	1	25.0
	8	26	3	11.5	16	3	18.8	2	0	0.0	7	0	0.0	19	2	10.5	7	1	14.3	-	-	-	18	3	16.7	9	2	22.2
	9	24	14	58.3	16	9	56.3	2	1	50.0	5	3	60.0	22	13	59.1	2	1	50.0	4	1	25.0	14	6	42.9	2	1	50.0
	10	13	5	38.5	8	4	50.0	2	0	0.0	3	1	33.3	13	5	38.5	-	-	-	-	-	-	8	4	50.0	5	2	40.0
	11	4	2	50.0	2	1	50.0	-	-	-	1	0	0.0	3	2	66.7	1	0	0.0	-	-	-	2	1	50.0	-	-	-

Appendix G

North Central Area Retention Summary by School 2006-07

School	Grade	Total			Black			Hispanic			White			Male			Female			LEP			FRL			ESE		
		N	n	%	N	n	%	N	n	%	N	n	%	N	n	%	N	n	%	N	n	%	N	n	%	N	n	%
Elementary																												
Banyan	1	148	7	4.7	73	7	9.6	29	0	0.0	29	0	0.0	84	6	7.1	64	1	1.6	9	0	0.0	70	6	8.6	17	2	11.8
	2	166	4	2.4	80	2	2.5	37	1	2.7	31	1	3.2	92	1	1.1	74	3	4.1	17	0	0.0	74	3	4.1	22	2	9.1
	3	149	7	4.7	67	5	7.5	30	0	0.0	38	1	2.6	74	4	5.4	75	3	4.0	10	1	10.0	58	5	8.6	28	2	7.1
	4	133	0	0.0	55	0	0.0	30	0	0.0	35	0	0.0	61	0	0.0	72	0	0.0	7	0	0.0	61	0	0.0	20	0	0.0
	5	153	2	1.3	68	1	1.5	38	1	2.6	31	0	0.0	74	1	1.4	79	1	1.3	7	0	0.0	76	2	2.6	21	1	4.8
Broadview	1	108	2	1.9	39	2	5.1	54	0	0.0	10	0	0.0	56	2	3.6	52	0	0.0	45	0	0.0	84	2	2.4	11	0	0.0
	2	132	4	3.0	51	2	3.9	57	1	1.8	8	0	0.0	71	4	5.6	61	0	0.0	31	1	3.2	95	3	3.2	22	3	13.6
	3	143	11	7.7	44	4	9.1	73	4	5.5	12	2	16.7	82	8	9.8	61	3	4.9	41	3	7.3	115	11	9.6	26	2	7.7
	4	133	7	5.3	62	5	8.1	59	1	1.7	6	1	16.7	68	6	8.8	65	1	1.5	31	1	3.2	100	5	5.0	28	1	3.6
	5	135	0	0.0	56	0	0.0	61	0	0.0	11	0	0.0	70	0	0.0	65	0	0.0	27	0	0.0	95	0	0.0	19	0	0.0
Castle Hill	1	138	16	11.6	134	15	11.2	1	0	0.0	-	-	-	66	13	19.7	72	3	4.2	1	0	0.0	116	12	10.3	18	3	16.7
	2	138	17	12.3	133	15	11.3	1	0	0.0	-	-	-	75	11	14.7	63	6	9.5	4	1	25.0	117	16	13.7	14	2	14.3
	3	111	22	19.8	106	22	20.8	3	0	0.0	1	0	0.0	57	16	28.1	54	6	11.1	2	0	0.0	89	13	14.6	11	6	54.5
	4	105	5	4.8	98	4	4.1	2	0	0.0	2	1	50.0	54	5	9.3	51	0	0.0	5	0	0.0	79	5	6.3	10	2	20.0
	5	95	2	2.1	92	2	2.2	2	0	0.0	-	-	-	43	2	4.7	52	0	0.0	8	0	0.0	74	1	1.4	11	0	0.0
Challenger	1	176	3	1.7	61	0	0.0	46	1	2.2	46	1	2.2	87	3	3.4	89	0	0.0	18	0	0.0	77	0	0.0	17	1	5.9
	2	173	5	2.9	74	3	4.1	44	0	0.0	37	1	2.7	86	4	4.7	87	1	1.1	8	1	12.5	72	3	4.2	16	2	12.5
	3	217	10	4.6	82	9	11.0	64	1	1.6	59	0	0.0	118	5	4.2	99	5	5.1	8	2	25.0	83	5	6.0	30	0	0.0
	4	210	2	1.0	88	2	2.3	59	0	0.0	48	0	0.0	114	0	0.0	96	2	2.1	11	0	0.0	78	2	2.6	26	0	0.0
	5	184	3	1.6	68	1	1.5	51	0	0.0	50	2	4.0	97	1	1.0	87	2	2.3	19	0	0.0	69	0	0.0	16	2	12.5
Endeavour Primary Learning Center	1	117	12	10.3	113	12	10.6	1	0	0.0	2	0	0.0	62	8	12.9	55	4	7.3	7	0	0.0	99	10	10.1	10	2	20.0
	2	94	4	4.3	93	4	4.3	-	-	-	-	-	52	3	5.8	42	1	2.4	4	0	0.0	84	2	2.4	8	1	12.5	
	3	82	4	4.9	80	4	5.0	-	-	-	1	0	0.0	38	3	7.9	44	1	2.3	3	0	0.0	69	3	4.3	10	2	20.0
Floranada	1	123	10	8.1	16	1	6.3	37	3	8.1	64	6	9.4	65	8	12.3	58	2	3.4	17	3	17.6	31	3	9.7	27	5	18.5
	2	115	1	0.9	9	0	0.0	32	0	0.0	72	1	1.4	66	1	1.5	49	0	0.0	6	1	16.7	34	1	2.9	22	0	0.0
	3	107	0	0.0	10	0	0.0	27	0	0.0	66	0	0.0	58	0	0.0	49	0	0.0	7	0	0.0	30	0	0.0	30	0	0.0
	4	113	1	0.9	10	0	0.0	32	1	3.1	67	0	0.0	60	1	1.7	53	0	0.0	4	1	25.0	39	0	0.0	33	0	0.0
	5	106	1	0.9	10	0	0.0	17	0	0.0	72	1	1.4	52	1	1.9	54	0	0.0	1	0	0.0	33	0	0.0	23	1	4.3
Horizon	1	143	10	7.0	60	4	6.7	38	1	2.6	30	4	13.3	65	7	10.8	78	3	3.8	29	1	3.4	71	4	5.6	12	2	16.7
	2	143	7	4.9	57	3	5.3	46	3	6.5	30	0	0.0	68	3	4.4	75	4	5.3	33	4	12.1	96	7	7.3	26	2	7.7
	3	162	8	4.9	70	2	2.9	40	3	7.5	32	2	6.3	69	2	2.9	93	6	6.5	29	3	10.3	97	7	7.2	15	3	20.0
	4	156	0	0.0	64	0	0.0	41	0	0.0	29	0	0.0	88	0	0.0	68	0	0.0	30	0	0.0	82	0	0.0	21	0	0.0
	5	123	0	0.0	53	0	0.0	28	0	0.0	28	0	0.0	56	0	0.0	67	0	0.0	28	0	0.0	80	0	0.0	15	0	0.0
Larkdale	1	84	8	9.5	81	8	9.9	1	0	0.0	2	0	0.0	49	7	14.3	35	1	2.9	8	0	0.0	69	7	10.1	20	1	5.0
	2	62	2	3.2	62	2	3.2	-	-	-	-	-	35	2	5.7	27	0	0.0	6	0	0.0	53	2	3.8	16	0	0.0	
	3	66	6	9.1	66	6	9.1	-	-	-	-	-	37	3	8.1	29	3	10.3	8	0	0.0	60	6	10.0	17	2	11.8	
	4	66	5	7.6	65	5	7.7	1	0	0.0	-	-	-	35	2	5.7	31	3	9.7	-	-	-	56	3	5.4	17	3	17.6
	5	58	1	1.7	56	1	1.8	1	0	0.0	-	-	-	36	1	2.8	22	0	0.0	3	0	0.0	47	1	2.1	15	1	6.7
Lauderhill Paul Turner	1	130	14	10.8	120	10	8.3	2	2	100.0	5	0	0.0	68	7	10.3	62	7	11.3	9	1	11.1	114	13	11.4	21	5	23.8
	2	102	8	7.8	92	8	8.7	3	0	0.0	5	0	0.0	53	6	11.3	49	2	4.1	8	1	12.5	91	7	7.7	20	3	15.0
	3	124	27	21.8	113	24	21.2	3	1	33.3	2	0	0.0	67	16	23.9	57	11	19.3	13	3	23.1	110	26	23.6	23	3	13.0
	4	86	4	4.7	83	4	4.8	-	-	-	2	0	0.0	45	2	4.4	41	2	4.9	9	1	11.1	76	3	3.9	10	0	0.0
	5	113	2	1.8	106	2	1.9	3	0	0.0	2	0	0.0	53	1	1.9	60	1	1.7	16	0	0.0	98	2	2.0	9	0	0.0

(Appendix G continues)

Appendix G (continued)

North Central Area Retention Summary by School 2006-07

School	Grade	Total			Black			Hispanic			White			Male			Female			LEP			FRL			ESE		
		N	n	%	N	n	%	N	n	%	N	n	%	N	n	%	N	n	%	N	n	%	N	n	%	N	n	%
Lloyd Estates	1	66	0	0.0	29	0	0.0	25	0	0.0	7	0	0.0	44	0	0.0	22	0	0.0	45	0	0.0	52	0	0.0	20	0	0.0
	2	72	10	13.9	42	8	19.0	19	2	10.5	4	0	0.0	33	4	12.1	39	6	15.4	34	8	23.5	59	9	15.3	14	1	7.1
	3	81	11	13.6	49	7	14.3	24	4	16.7	4	0	0.0	48	7	14.6	33	4	12.1	47	10	21.3	67	10	14.9	18	2	11.1
	4	78	4	5.1	41	1	2.4	25	3	12.0	7	0	0.0	44	2	4.5	34	2	5.9	41	4	9.8	69	4	5.8	14	2	14.3
	5	69	2	2.9	39	2	5.1	21	0	0.0	8	0	0.0	34	0	0.0	35	2	5.7	31	2	6.5	54	2	3.7	15	0	0.0
Nob Hill	1	118	4	3.4	31	2	6.5	27	1	3.7	51	1	2.0	64	3	4.7	54	1	1.9	8	1	12.5	40	1	2.5	14	1	7.1
	2	109	2	1.8	26	1	3.8	32	0	0.0	41	1	2.4	51	1	2.0	58	1	1.7	5	0	0.0	33	1	3.0	20	1	5.0
	3	141	10	7.1	42	7	16.7	28	1	3.6	55	2	3.6	67	7	10.4	74	3	4.1	6	2	33.3	56	6	10.7	22	5	22.7
	4	119	0	0.0	35	0	0.0	23	0	0.0	51	0	0.0	64	0	0.0	55	0	0.0	5	0	0.0	41	0	0.0	24	0	0.0
	5	118	0	0.0	24	0	0.0	18	0	0.0	65	0	0.0	69	0	0.0	49	0	0.0	2	0	0.0	43	0	0.0	22	0	0.0
North Andrews Gardens	1	113	4	3.5	27	1	3.7	46	2	4.3	34	1	2.9	58	3	5.2	55	1	1.8	13	2	15.4	73	3	4.1	11	1	9.1
	2	120	2	1.7	18	0	0.0	47	0	0.0	51	1	2.0	54	1	1.9	66	1	1.5	9	0	0.0	69	1	1.4	22	0	0.0
	3	127	5	3.9	23	3	13.0	47	0	0.0	52	2	3.8	70	3	4.3	57	2	3.5	19	0	0.0	75	4	5.3	14	1	7.1
	4	138	0	0.0	20	0	0.0	56	0	0.0	56	0	0.0	68	0	0.0	70	0	0.0	11	0	0.0	78	0	0.0	23	0	0.0
	5	121	0	0.0	16	0	0.0	50	0	0.0	49	0	0.0	61	0	0.0	60	0	0.0	9	0	0.0	74	0	0.0	20	0	0.0
Nova Blanche Forman	1	120	5	4.2	47	2	4.3	22	0	0.0	36	3	8.3	71	4	5.6	49	1	2.0	19	3	15.8	54	2	3.7	12	1	8.3
	2	114	0	0.0	45	0	0.0	22	0	0.0	33	0	0.0	59	0	0.0	55	0	0.0	8	0	0.0	43	0	0.0	22	0	0.0
	3	125	4	3.2	46	3	6.5	33	0	0.0	37	1	2.7	67	2	3.0	58	2	3.4	13	1	7.7	58	2	3.4	25	1	4.0
	4	138	0	0.0	46	0	0.0	32	0	0.0	40	0	0.0	69	0	0.0	69	0	0.0	12	0	0.0	58	0	0.0	19	0	0.0
	5	155	0	0.0	47	0	0.0	49	0	0.0	40	0	0.0	69	0	0.0	86	0	0.0	19	0	0.0	68	0	0.0	21	0	0.0
Nova Dwight D. Eisenhower	1	114	3	2.6	48	2	4.2	21	1	4.8	34	0	0.0	56	1	1.8	58	2	3.4	10	0	0.0	52	3	5.8	12	0	0.0
	2	114	0	0.0	40	0	0.0	24	0	0.0	38	0	0.0	47	0	0.0	67	0	0.0	13	0	0.0	50	0	0.0	11	0	0.0
	3	141	10	7.1	53	5	9.4	28	4	14.3	42	1	2.4	74	7	9.5	67	3	4.5	16	2	12.5	64	8	12.5	26	4	15.4
	4	149	0	0.0	66	0	0.0	15	0	0.0	48	0	0.0	87	0	0.0	87	0	0.0	8	0	0.0	50	0	0.0	22	0	0.0
	5	157	1	0.6	67	0	0.0	30	1	3.3	48	0	0.0	72	0	0.0	85	1	1.2	17	1	5.9	52	0	0.0	19	0	0.0
Oakland Park	1	114	18	15.8	49	7	14.3	42	9	21.4	18	2	11.1	67	12	17.9	47	6	12.8	32	7	21.9	79	12	15.2	12	3	25.0
	2	77	7	9.1	29	3	10.3	25	2	8.0	14	0	0.0	36	5	13.9	41	2	4.9	22	2	9.1	47	5	10.6	8	1	12.5
	3	88	11	12.5	39	7	17.9	27	1	3.7	20	3	15.0	54	8	14.8	34	3	8.8	17	2	11.8	54	7	13.0	13	0	0.0
	4	104	5	4.8	37	2	5.4	37	2	5.4	21	1	4.8	64	2	3.1	40	3	7.5	20	2	10.0	64	4	6.3	12	0	0.0
	5	77	2	2.6	31	2	6.5	25	0	0.0	19	0	0.0	38	2	5.3	39	0	0.0	15	0	0.0	41	1	2.4	8	0	0.0
Oriole	1	124	14	11.3	116	14	12.1	4	0	0.0	1	0	0.0	73	11	15.1	51	3	5.9	22	6	27.3	105	14	13.3	19	4	21.1
	2	110	13	11.8	99	13	13.1	6	0	0.0	2	0	0.0	58	9	15.5	52	4	7.7	14	3	21.4	95	10	10.5	15	1	6.7
	3	142	21	14.8	135	21	15.6	2	0	0.0	1	0	0.0	69	10	14.5	73	11	15.1	16	5	31.3	126	18	14.3	16	1	6.3
	4	122	15	12.3	115	15	13.0	2	0	0.0	2	0	0.0	67	12	17.9	55	3	5.5	7	3	42.9	104	11	10.6	11	1	9.1
	5	120	3	2.5	108	2	1.9	6	0	0.0	2	1	50.0	66	2	3.0	54	1	1.9	12	0	0.0	92	1	1.1	16	1	6.3
Park Lakes	1	195	19	9.7	159	16	10.1	20	2	10.0	6	0	0.0	101	11	10.9	94	8	8.5	36	2	5.6	141	11	7.8	22	3	13.6
	2	180	9	5.0	163	9	5.5	12	0	0.0	2	0	0.0	95	5	5.3	85	4	4.7	29	2	6.9	137	6	4.4	22	2	9.1
	3	198	31	15.7	175	30	17.1	14	1	7.1	4	0	0.0	108	15	13.9	90	16	17.8	30	4	13.3	144	25	17.4	16	1	6.3
	4	181	13	7.2	166	13	7.8	7	0	0.0	-	0	0.0	88	8	9.1	93	5	5.4	29	2	6.9	137	8	5.8	27	2	7.4
	5	165	2	1.2	151	1	0.7	5	0	0.0	2	0	0.0	81	2	2.5	84	0	0.0	29	0	0.0	119	2	1.7	20	0	0.0
Pinewood	1	162	8	4.9	103	4	3.9	32	3	9.4	17	1	5.9	78	6	7.7	84	2	2.4	5	4	80.0	98	5	5.1	18	1	5.6
	2	123	10	8.1	71	6	8.5	23	2	8.7	21	2	9.5	62	7	11.3	61	3	4.9	5	1	20.0	75	8	10.7	26	5	19.2
	3	151	11	7.3	79	5	6.3	34	3	8.8	27	3	11.1	75	5	6.7	76	6	7.9	8	1	12.5	93	7	7.5	25	1	4.0
	4	145	4	2.8	90	4	4.4	30	0	0.0	16	0	0.0	74	4	5.4	71	0	0.0	5	0	0.0	89	4	4.5	35	0	0.0
	5	123	0	0.0	67	0	0.0	25	0	0.0	25	0	0.0	56	0	0.0	67	0	0.0	6	0	0.0	78	0	0.0	24	0	0.0

(Appendix G continues)

Appendix G (continued)

North Central Area Retention Summary by School 2006-07

School	Grade	Total			Black			Hispanic			White			Male			Female			LEP			FRL			ESE		
		N	n	%	N	n	%	N	n	%	N	n	%	N	n	%	N	n	%	N	n	%	N	n	%	N	n	%
Royal Palm	1	132	15	11.4	123	15	12.2	3	0	0.0	-			67	10	14.9	65	5	7.7	6	0	0.0	112	13	11.6	8	2	25.0
	2	108	3	2.8	105	2	1.9	1	0	0.0	-			48	1	2.1	60	2	3.3	11	1	9.1	87	2	2.3	9	1	11.1
	3	115	12	10.4	113	12	10.6	1	0	0.0	-			65	8	12.3	50	4	8.0	15	2	13.3	91	9	9.9	19	3	15.8
	4	179	7	3.9	174	7	4.0	1	0	0.0	-			93	6	6.5	86	1	1.2	16	2	12.5	147	6	4.1	15	0	0.0
	5	192	1	0.5	189	1	0.5	1	0	0.0	-			104	1	1.0	88	0	0.0	8	0	0.0	155	0	0.0	29	0	0.0
Sandpiper	1	124	11	8.9	42	6	14.3	32	3	9.4	45	2	4.4	68	7	10.3	56	4	7.1	10	1	10.0	40	5	12.5	13	2	15.4
	2	146	3	2.1	40	2	5.0	37	1	2.7	54	0	0.0	83	2	2.4	63	1	1.6	14	0	0.0	50	2	4.0	25	1	4.0
	3	148	8	5.4	41	1	2.4	34	4	11.8	60	3	5.0	90	6	6.7	58	2	3.4	2	0	0.0	44	5	11.4	30	3	10.0
	4	160	5	3.1	49	3	6.1	47	1	2.1	54	1	1.9	75	2	2.7	85	3	3.5	10	0	0.0	52	1	1.9	24	3	12.5
	5	144	1	0.7	35	1	2.9	40	0	0.0	59	0	0.0	78	1	1.3	66	0	0.0	18	0	0.0	59	0	0.0	26	0	0.0
Village	1	125	3	2.4	107	2	1.9	12	0	0.0	4	1	25.0	78	2	2.6	47	1	2.1	31	0	0.0	106	2	1.9	9	0	0.0
	2	139	0	0.0	119	0	0.0	15	0	0.0	2	0	0.0	67	0	0.0	72	0	0.0	12	0	0.0	117	0	0.0	15	0	0.0
	3	150	15	10.0	127	15	11.8	12	0	0.0	4	0	0.0	75	12	16.0	75	3	4.0	25	1	4.0	105	10	9.5	16	5	31.3
	4	136	0	0.0	117	0	0.0	6	0	0.0	5	0	0.0	72	0	0.0	64	0	0.0	17	0	0.0	100	0	0.0	20	0	0.0
	5	120	0	0.0	105	0	0.0	8	0	0.0	2	0	0.0	55	0	0.0	65	0	0.0	7	0	0.0	88	0	0.0	14	0	0.0
Welleby	1	135	13	9.6	46	5	10.9	38	3	7.9	38	4	10.5	71	7	9.9	64	6	9.4	-			55	6	10.9	15	3	20.0
	2	114	4	3.5	34	3	8.8	27	0	0.0	40	1	2.5	55	3	5.5	59	1	1.7	7	0	0.0	38	3	7.9	15	0	0.0
	3	133	8	6.0	34	5	14.7	33	0	0.0	48	2	4.2	71	3	4.2	62	5	8.1	2	0	0.0	44	3	6.8	22	1	4.5
	4	125	2	1.6	40	1	2.5	29	1	3.4	37	0	0.0	56	1	1.8	69	1	1.4	4	1	25.0	41	1	2.4	16	0	0.0
	5	126	1	0.8	41	1	2.4	29	0	0.0	28	0	0.0	62	0	0.0	64	1	1.6	8	0	0.0	55	0	0.0	17	0	0.0
Middle																												
Bair	6	396	13	3.3	184	11	6.0	65	1	1.5	112	0	0.0	204	12	5.9	192	1	0.5	31	1	3.2	217	12	5.5	60	0	0.0
	7	343	4	1.2	156	3	1.9	65	0	0.0	100	0	0.0	181	3	1.7	162	1	0.6	24	0	0.0	175	3	1.7	51	1	2.0
	8	406	2	0.5	205	2	1.0	73	0	0.0	101	0	0.0	215	1	0.5	191	1	0.5	21	0	0.0	230	2	0.9	52	0	0.0
Broward Virtual Education	6	8	0	0.0	2	0	0.0	-			4	0	0.0	3	0	0.0	5	0	0.0	-			-			2	0	0.0
	7	5	0	0.0	-			2	0	0.0	3	0	0.0	-			5	0	0.0	-			-			-		
	8	16	0	0.0	4	0	0.0	4	0	0.0	6	0	0.0	10	0	0.0	6	0	0.0	-			-			1	0	0.0
James S. Rickards	6	332	2	0.6	56	1	1.8	127	0	0.0	137	1	0.7	182	1	0.5	150	1	0.7	52	0	0.0	186	2	1.1	58	0	0.0
	7	300	3	1.0	48	0	0.0	111	1	0.9	134	2	1.5	159	3	1.9	141	0	0.0	38	1	2.6	167	3	1.8	52	0	0.0
	8	346	2	0.6	56	0	0.0	142	1	0.7	136	1	0.7	170	2	1.2	176	0	0.0	50	0	0.0	190	2	1.1	42	0	0.0
Lauderdale Lakes	6	329	9	2.7	279	9	3.2	30	0	0.0	7	0	0.0	163	6	3.7	166	3	1.8	25	0	0.0	239	8	3.3	45	1	2.2
	7	317	4	1.3	260	2	0.8	28	1	3.6	15	1	6.7	172	3	1.7	145	1	0.7	27	1	3.7	238	2	0.8	41	1	2.4
	8	300	0	0.0	261	0	0.0	27	0	0.0	6	0	0.0	163	0	0.0	137	0	0.0	21	0	0.0	206	0	0.0	34	0	0.0
Lauderhill	6	268	10	3.7	251	10	4.0	12	0	0.0	1	0	0.0	149	7	4.7	119	3	2.5	29	0	0.0	214	9	4.2	38	1	2.6
	7	266	5	1.9	258	5	1.9	5	0	0.0	1	0	0.0	145	4	2.8	121	1	0.8	31	2	6.5	193	4	2.1	39	0	0.0
	8	266	2	0.8	258	2	0.8	7	0	0.0	1	0	0.0	133	1	0.8	133	1	0.8	31	0	0.0	191	1	0.5	33	0	0.0
Millennium	6	481	19	4.0	193	12	6.2	155	5	3.2	105	2	1.9	249	15	6.0	232	4	1.7	51	2	3.9	205	13	6.3	61	2	3.3
	7	431	9	2.1	165	5	3.0	123	2	1.6	118	1	0.8	210	6	2.9	221	3	1.4	19	1	5.3	194	3	1.5	58	0	0.0
	8	436	6	1.4	149	1	0.7	141	2	1.4	110	3	2.7	229	6	2.6	207	0	0.0	43	0	0.0	205	2	1.0	40	2	5.0
Nova	6	383	3	0.8	140	0	0.0	77	2	2.6	123	1	0.8	201	3	1.5	182	0	0.0	41	1	2.4	147	2	1.4	45	1	2.2
	7	396	0	0.0	124	0	0.0	100	0	0.0	123	0	0.0	207	0	0.0	189	0	0.0	67	0	0.0	135	0	0.0	29	0	0.0
	8	381	0	0.0	134	0	0.0	66	0	0.0	148	0	0.0	178	0	0.0	203	0	0.0	40	0	0.0	127	0	0.0	27	0	0.0
Westpine	6	440	16	3.6	183	11	6.0	94	2	2.1	132	3	2.3	217	15	6.9	223	1	0.4	25	3	12.0	175	9	5.1	62	6	9.7
	7	439	19	4.3	161	10	6.2	90	5	5.6	155	4	2.6	227	12	5.3	212	7	3.3	24	0	0.0	178	13	7.3	61	4	6.6
	8	421	7	1.7	152	6	3.9	92	0	0.0	140	1	0.7	223	3	1.3	198	4	2.0	20	2	10.0	179	6	3.4	63	2	3.2

(Appendix G continues)

Appendix G (continued)

North Central Area Retention Summary by School 2006-07

School	Grade	Total			Black			Hispanic			White			Male			Female			LEP			FRL			ESE		
		N	n	%	N	n	%	N	n	%	N	n	%	N	n	%	N	n	%	N	n	%	N	n	%	N	n	%
High																												
Boyd H. Anderson	9	712	137	19.2	647	130	20.1	29	4	13.8	14	2	14.3	369	92	24.9	343	45	13.1	102	19	18.6	415	74	17.8	80	25	31.3
	10	596	90	15.1	528	84	15.9	34	4	11.8	15	1	6.7	282	54	19.1	314	36	11.5	65	10	15.4	314	43	13.7	67	17	25.4
	11	516	53	10.3	453	49	10.8	30	4	13.3	19	0	0.0	225	27	12.0	291	26	8.9	70	12	17.1	312	32	10.3	37	6	16.2
Atlantic Technical Center	9	144	0	0.0	46	0	0.0	35	0	0.0	53	0	0.0	79	0	0.0	65	0	0.0	5	0	0.0	57	0	0.0	9	0	0.0
	10	131	0	0.0	49	0	0.0	34	0	0.0	43	0	0.0	69	0	0.0	62	0	0.0	6	0	0.0	54	0	0.0	6	0	0.0
	11	121	0	0.0	40	0	0.0	27	0	0.0	43	0	0.0	78	0	0.0	43	0	0.0	3	0	0.0	34	0	0.0	3	0	0.0
Broward Virtual Education	9	26	8	30.8	3	1	33.3	5	0	0.0	18	7	38.9	13	4	30.8	13	4	30.8	-	0	0.0	1	0	0.0	3	1	33.3
	10	34	8	23.5	1	1	100.0	12	3	25.0	21	4	19.0	9	3	33.3	25	5	20.0	1	0	0.0	1	1	100.0	5	1	20.0
	11	39	6	15.4	4	0	0.0	6	0	0.0	28	6	21.4	17	3	17.6	22	3	13.6	1	0	0.0	-	0	0.0	3	1	33.3
College Academy @ BCC Central	11	144	0	0.0	24	0	0.0	34	0	0.0	77	0	0.0	59	0	0.0	85	0	0.0	-	0	0.0	12	0	0.0	5	0	0.0
Northeast	9	513	68	13.3	134	14	10.4	154	28	18.2	209	25	12.0	287	38	13.2	226	30	13.3	48	11	22.9	229	30	13.1	45	13	28.9
	10	484	53	11.0	132	9	6.8	147	22	15.0	188	22	11.7	242	29	12.0	242	24	9.9	38	10	26.3	196	19	9.7	48	12	25.0
	11	420	31	7.4	116	7	6.0	116	11	9.5	171	13	7.6	219	22	10.0	201	9	4.5	26	3	11.5	158	10	6.3	37	3	8.1
Nova	9	519	14	2.7	221	8	3.6	97	2	2.1	157	3	1.9	234	7	3.0	285	7	2.5	41	3	7.3	168	5	3.0	58	1	1.7
	10	536	12	2.2	193	7	3.6	100	1	1.0	201	3	1.5	248	8	3.2	288	4	1.4	47	3	6.4	176	6	3.4	56	3	5.4
	11	489	22	4.5	156	10	6.4	87	6	6.9	214	4	1.9	243	10	4.1	246	12	4.9	59	5	8.5	141	11	7.8	65	6	9.2
Piper	9	724	63	8.7	372	35	9.4	125	14	11.2	178	10	5.6	372	49	13.2	352	14	4.0	48	7	14.6	292	23	7.9	87	19	21.8
	10	618	48	7.8	319	28	8.8	107	12	11.2	159	7	4.4	348	31	8.9	270	17	6.3	43	4	9.3	232	17	7.3	63	9	14.3
	11	556	11	2.0	269	9	3.3	109	0	0.0	145	2	1.4	270	9	3.3	286	2	0.7	31	2	6.5	228	0	0.0	47	2	4.3
William T. McFatter Technical High	9	144	0	0.0	23	0	0.0	54	0	0.0	57	0	0.0	78	0	0.0	66	0	0.0	3	0	0.0	28	0	0.0	15	0	0.0
	10	141	0	0.0	24	0	0.0	47	0	0.0	61	0	0.0	70	0	0.0	71	0	0.0	1	0	0.0	25	0	0.0	5	0	0.0
	11	130	0	0.0	18	0	0.0	40	0	0.0	66	0	0.0	66	0	0.0	64	0	0.0	-	0	0.0	30	0	0.0	6	0	0.0
Center																												
Alter Unlimited Drop Back In	9	135	129	95.6	111	106	95.5	9	8	88.9	10	10	100.0	103	98	95.1	32	31	96.9	5	4	80.0	2	2	100.0	17	17	100.0
	10	195	174	89.2	145	128	88.3	28	24	85.7	19	19	100.0	118	107	90.7	77	67	87.0	14	11	78.6	-	-	-	18	17	94.4
	11	173	152	87.9	120	105	87.5	30	25	83.3	21	20	95.2	116	100	86.2	57	52	91.2	18	15	83.3	1	1	100.0	11	8	72.7
Dave Thomas Education Center	7	4	2	50.0	3	2	66.7	1	0	0.0	-	0	0.0	2	0	0.0	2	2	100.0	-	0	0.0	1	1	100.0	-	-	-
	8	15	4	26.7	10	1	10.0	4	3	75.0	1	0	0.0	5	0	0.0	10	4	40.0	2	1	50.0	9	2	22.2	5	1	20.0
	9	42	29	69.0	29	18	62.1	5	4	80.0	7	6	85.7	19	16	84.2	23	13	56.5	3	3	100.0	25	16	64.0	7	3	42.9
	10	75	55	73.3	47	34	72.3	15	11	73.3	12	9	75.0	40	32	80.0	35	23	65.7	9	7	77.8	38	26	68.4	10	9	90.0
	11	71	50	70.4	40	27	67.5	15	10	66.7	13	10	76.9	34	26	76.5	37	24	64.9	5	4	80.0	33	18	54.5	6	4	66.7
Hallandale Adult & Community Center	7	5	5	100.0	2	2	100.0	2	2	100.0	-	0	0.0	3	3	100.0	2	2	100.0	-	0	0.0	2	2	100.0	1	1	100.0
	8	22	15	68.2	10	5	50.0	6	5	83.3	6	5	83.3	15	11	73.3	7	4	57.1	-	0	0.0	13	7	53.8	4	2	50.0
	9	111	108	97.3	72	71	98.6	19	18	94.7	15	14	93.3	68	67	98.5	43	41	95.3	4	3	75.0	43	43	100.0	11	11	100.0
	10	161	156	96.9	114	110	96.5	35	34	97.1	9	9	100.0	94	89	94.7	67	67	100.0	7	7	100.0	65	65	100.0	15	15	100.0
	11	133	128	96.2	94	90	95.7	26	26	100.0	12	11	91.7	81	79	97.5	52	49	94.2	8	8	100.0	48	46	95.8	14	13	92.9

(Appendix G continues)

Appendix G (continued)

North Central Area Retention Summary by School 2006-07

School	Grade	Total			Black			Hispanic			White			Male			Female			LEP			FRL			ESE		
		N	n	%	N	n	%	N	n	%	N	n	%	N	n	%	N	n	%	N	n	%	N	n	%	N	n	%
Seagull School	1	2	1	50.0	-	-	-	1	1	100.0	-	-	-	2	1	50.0	-	-	-	1	1	100.0	-	-	-	2	1	50.0
	2	7	0	0.0	2	0	0.0	3	0	0.0	2	0	0.0	2	0	0.0	5	0	0.0	2	0	0.0	-	-	-	6	0	0.0
	3	6	3	50.0	4	1	25.0	1	1	100.0	-	-	-	1	1	100.0	5	2	40.0	-	-	-	2	0	0.0	6	3	50.0
	4	4	1	25.0	-	-	-	-	-	-	4	1	25.0	1	0	0.0	3	1	33.3	-	-	-	-	-	-	4	1	25.0
	5	1	0	0.0	-	-	-	1	0	0.0	-	-	-	1	0	0.0	-	-	-	-	-	-	-	-	-	1	0	0.0
	6	16	1	6.3	6	1	16.7	8	0	0.0	1	0	0.0	9	0	0.0	7	1	14.3	1	0	0.0	3	1	33.3	15	0	0.0
	7	9	2	22.2	5	2	40.0	1	0	0.0	3	0	0.0	2	0	0.0	7	2	28.6	-	-	-	1	1	100.0	4	1	25.0
	8	24	1	4.2	18	1	5.6	3	0	0.0	3	0	0.0	7	0	0.0	17	1	5.9	2	0	0.0	2	0	0.0	11	1	9.1
	9	65	24	36.9	48	18	37.5	7	3	42.9	8	2	25.0	8	3	37.5	57	21	36.8	3	2	66.7	25	10	40.0	25	9	36.0
	10	45	17	37.8	38	15	39.5	3	1	33.3	4	1	25.0	5	2	40.0	40	15	37.5	2	1	50.0	16	10	62.5	13	6	46.2
	11	37	22	59.5	26	15	57.7	6	3	50.0	4	3	75.0	3	0	0.0	34	22	64.7	3	2	66.7	15	10	66.7	11	5	45.5
Sunset School	1	9	5	55.6	5	4	80.0	-	-	-	3	0	0.0	8	5	62.5	1	0	0.0	-	-	-	7	5	71.4	9	5	55.6
	2	6	3	50.0	5	2	40.0	-	-	-	-	-	-	5	3	60.0	1	0	0.0	-	-	-	5	3	60.0	6	3	50.0
	3	6	2	33.3	5	1	20.0	-	-	-	1	1	100.0	3	1	33.3	3	1	33.3	-	-	-	4	1	25.0	6	2	33.3
	4	9	0	0.0	4	0	0.0	3	0	0.0	2	0	0.0	6	0	0.0	3	0	0.0	-	-	-	8	0	0.0	9	0	0.0
	5	14	3	21.4	5	2	40.0	3	1	33.3	5	0	0.0	12	1	8.3	2	2	100.0	-	-	-	9	3	33.3	14	3	21.4
	6	21	9	42.9	12	7	58.3	3	1	33.3	6	1	16.7	14	4	28.6	7	5	71.4	-	-	-	19	8	42.1	21	9	42.9
	7	27	3	11.1	10	2	20.0	2	1	50.0	12	0	0.0	21	3	14.3	6	0	0.0	-	-	-	19	3	15.8	27	3	11.1
	8	18	1	5.6	8	0	0.0	4	1	25.0	6	0	0.0	13	1	7.7	5	0	0.0	1	0	0.0	14	1	7.1	18	1	5.6
	9	27	8	29.6	14	5	35.7	3	1	33.3	10	2	20.0	19	5	26.3	8	3	37.5	-	-	-	19	7	36.8	27	8	29.6
	10	21	4	19.0	11	2	18.2	3	0	0.0	7	2	28.6	13	2	15.4	8	2	25.0	-	-	-	15	2	13.3	21	4	19.0
	11	11	1	9.1	5	0	0.0	2	0	0.0	4	1	25.0	8	1	12.5	3	0	0.0	-	-	-	10	1	10.0	11	1	9.1
Whiddon-Rogers Education Center	6	1	1	100.0	1	1	100.0	-	-	-	-	-	-	1	1	100.0	-	-	-	-	-	-	1	1	100.0	-	-	-
	7	4	3	75.0	4	3	75.0	-	-	-	-	-	-	3	3	100.0	1	0	0.0	-	-	-	3	2	66.7	1	1	100.0
	8	12	2	16.7	11	2	18.2	-	-	-	1	0	0.0	8	1	12.5	4	1	25.0	-	-	-	5	1	20.0	2	1	50.0
	9	136	121	89.0	131	116	88.5	2	2	100.0	3	3	100.0	93	80	86.0	43	41	95.3	69	61	88.4	56	47	83.9	6	6	100.0
	10	104	97	93.3	100	93	93.0	-	-	-	3	3	100.0	64	60	93.8	40	37	92.5	52	47	90.4	53	47	88.7	2	2	100.0
11	66	54	81.8	60	49	81.7	4	3	75.0	2	2	100.0	35	31	88.6	31	23	74.2	37	29	78.4	33	24	72.7	1	1	100.0	
Wingate Oaks Center	1	1	0	0.0	1	0	0.0	-	-	-	-	-	1	0	0.0	-	-	-	-	-	-	-	1	0	0.0	1	0	0.0
	2	2	0	0.0	2	0	0.0	-	-	-	-	-	2	0	0.0	-	-	-	-	-	-	-	2	0	0.0	2	0	0.0
	3	2	0	0.0	1	0	0.0	1	0	0.0	-	-	2	0	0.0	-	-	-	1	0	0.0	2	0	0.0	2	0	0.0	
	4	2	0	0.0	2	0	0.0	-	-	-	-	-	2	0	0.0	-	-	-	-	-	-	-	2	0	0.0	2	0	0.0
	5	1	0	0.0	-	-	-	-	-	-	1	0	0.0	1	0	0.0	-	-	-	-	-	-	1	0	0.0	1	0	0.0
	6	4	0	0.0	2	0	0.0	1	0	0.0	1	0	0.0	1	0	0.0	3	0	0.0	1	0	0.0	4	0	0.0	4	0	0.0
	7	4	0	0.0	3	0	0.0	1	0	0.0	-	-	2	0	0.0	2	0	0.0	1	0	0.0	4	0	0.0	4	0	0.0	
	8	6	0	0.0	4	0	0.0	-	-	-	2	0	0.0	4	0	0.0	2	0	0.0	-	-	-	3	0	0.0	6	0	0.0
	9	9	0	0.0	5	0	0.0	1	0	0.0	3	0	0.0	4	0	0.0	5	0	0.0	-	-	-	3	0	0.0	9	0	0.0
	10	6	0	0.0	4	0	0.0	-	-	-	2	0	0.0	3	0	0.0	3	0	0.0	-	-	-	5	0	0.0	6	0	0.0
	11	3	0	0.0	3	0	0.0	-	-	-	-	-	2	0	0.0	1	0	0.0	-	-	-	-	3	0	0.0	3	0	0.0

Appendix H

South Area Retention Summary by School 2006-07

School	Grade	Total			Black			Hispanic			White			Male			Female			LEP			FRL			ESE		
		N	n	%	N	n	%	N	n	%	N	n	%	N	n	%	N	n	%	N	n	%	N	n	%	N	n	%
Elementary																												
Annabel C. Perry	1	114	7	6.1	84	5	6.0	16	1	6.3	5	1	20.0	66	5	7.6	48	2	4.2	8	2	25.0	85	7	8.2	9	0	0.0
	2	102	11	10.8	73	7	9.6	27	3	11.1	2	1	50.0	59	8	13.6	43	3	7.0	7	1	14.3	73	7	9.6	11	2	18.2
	3	111	6	5.4	90	6	6.7	12	0	0.0	4	0	0.0	60	6	10.0	51	0	0.0	1	0	0.0	74	2	2.7	11	1	9.1
	4	101	1	1.0	74	1	1.4	18	0	0.0	6	0	0.0	49	1	2.0	52	0	0.0	7	0	0.0	73	0	0.0	16	0	0.0
	5	107	2	1.9	77	1	1.3	19	1	5.3	5	0	0.0	58	1	1.7	49	1	2.0	4	1	25.0	67	1	1.5	4	0	0.0
Boulevard Heights	1	141	7	5.0	19	0	0.0	83	4	4.8	33	2	6.1	76	6	7.9	65	1	1.5	25	4	16.0	83	5	6.0	20	3	15.0
	2	134	1	0.7	18	0	0.0	80	1	1.3	29	0	0.0	72	1	1.4	62	0	0.0	21	1	4.8	74	0	0.0	26	1	3.8
	3	140	9	6.4	22	1	4.5	70	5	7.1	41	1	2.4	75	5	6.7	65	4	6.2	10	3	30.0	76	4	5.3	21	4	19.0
	4	141	3	2.1	21	1	4.8	66	2	3.0	43	0	0.0	71	1	1.4	70	2	2.9	13	1	7.7	73	1	1.4	9	0	0.0
	5	132	0	0.0	20	0	0.0	61	0	0.0	41	0	0.0	75	0	0.0	57	0	0.0	17	0	0.0	67	0	0.0	15	0	0.0
Chapel Trail	1	172	8	4.7	23	0	0.0	70	3	4.3	72	3	4.2	82	8	9.8	90	0	0.0	8	3	37.5	22	3	13.6	23	1	4.3
	2	128	0	0.0	8	0	0.0	51	0	0.0	60	0	0.0	68	0	0.0	60	0	0.0	4	0	0.0	17	0	0.0	21	0	0.0
	3	182	4	2.2	16	3	18.8	79	1	1.3	73	0	0.0	98	2	2.0	84	2	2.4	5	0	0.0	32	2	6.3	20	0	0.0
	4	196	1	0.5	23	0	0.0	91	1	1.1	71	0	0.0	116	0	0.0	80	1	1.3	14	1	7.1	29	0	0.0	20	0	0.0
	5	212	1	0.5	20	0	0.0	86	0	0.0	90	0	0.0	100	1	1.0	112	0	0.0	14	0	0.0	37	0	0.0	22	0	0.0
Coconut Palm	1	180	8	4.4	68	4	5.9	71	2	2.8	26	2	7.7	100	4	4.0	80	4	5.0	14	1	7.1	42	3	7.1	13	2	15.4
	2	183	4	2.2	62	2	3.2	84	1	1.2	20	0	0.0	90	4	4.4	93	0	0.0	28	1	3.6	48	2	4.2	32	1	3.1
	3	173	3	1.7	66	1	1.5	71	2	2.8	15	0	0.0	91	1	1.1	82	2	2.4	19	1	5.3	55	1	1.8	29	0	0.0
	4	173	4	2.3	59	2	3.4	77	2	2.6	18	0	0.0	92	3	3.3	81	1	1.2	22	0	0.0	47	1	2.1	26	0	0.0
	5	120	0	0.0	41	0	0.0	53	0	0.0	19	0	0.0	61	0	0.0	59	0	0.0	13	0	0.0	33	0	0.0	16	0	0.0
Colbert	1	106	12	11.3	88	10	11.4	8	2	25.0	8	0	0.0	53	8	15.1	53	4	7.5	5	1	20.0	84	9	10.7	12	3	25.0
	2	81	6	7.4	58	6	10.3	16	0	0.0	3	0	0.0	45	2	4.4	36	4	11.1	13	2	15.4	64	6	9.4	13	2	15.4
	3	98	12	12.2	76	11	14.5	12	1	8.3	4	0	0.0	53	4	7.5	45	8	17.8	6	1	16.7	81	11	13.6	10	1	10.0
	4	97	2	2.1	72	2	2.8	18	0	0.0	2	0	0.0	44	2	4.5	53	0	0.0	9	1	11.1	75	2	2.7	6	0	0.0
	5	80	0	0.0	56	0	0.0	12	0	0.0	5	0	0.0	42	0	0.0	38	0	0.0	11	0	0.0	57	0	0.0	10	0	0.0
Collins	1	65	6	9.2	54	4	7.4	5	0	0.0	6	2	33.3	34	4	11.8	31	2	6.5	1	1	100.0	51	6	11.8	8	2	25.0
	2	51	3	5.9	39	2	5.1	4	0	0.0	4	1	25.0	21	3	14.3	30	0	0.0	1	0	0.0	33	3	9.1	8	1	12.5
	3	41	7	17.1	32	5	15.6	5	1	20.0	2	0	0.0	20	4	20.0	21	3	14.3	1	1	100.0	26	5	19.2	5	0	0.0
	4	46	0	0.0	36	0	0.0	7	0	0.0	2	0	0.0	22	0	0.0	24	0	0.0	1	0	0.0	33	0	0.0	6	0	0.0
	5	40	0	0.0	33	0	0.0	4	0	0.0	2	0	0.0	18	0	0.0	22	0	0.0	1	0	0.0	32	0	0.0	4	0	0.0
Cooper City	1	130	4	3.1	4	1	25.0	29	1	3.4	86	1	1.2	67	2	3.0	63	2	3.2	3	1	33.3	24	2	8.3	27	1	3.7
	2	158	3	1.9	5	0	0.0	36	2	5.6	100	1	1.0	88	1	1.1	70	2	2.9	2	0	0.0	28	1	3.6	26	2	7.7
	3	146	2	1.4	4	0	0.0	34	1	2.9	97	1	1.0	69	0	0.0	77	2	2.6	-	-	-	24	0	0.0	29	2	6.9
	4	153	4	2.6	4	0	0.0	29	2	6.9	109	1	0.9	79	2	2.5	74	2	2.7	2	1	50.0	19	0	0.0	43	1	2.3
	5	153	1	0.7	3	0	0.0	36	1	2.8	96	0	0.0	84	0	0.0	69	1	1.4	7	1	14.3	29	0	0.0	34	0	0.0
Coral Cove	1	165	14	8.5	44	6	13.6	81	5	6.2	27	2	7.4	85	8	9.4	80	6	7.5	41	3	7.3	42	4	9.5	32	5	15.6
	2	141	7	5.0	40	3	7.5	81	3	3.7	12	1	8.3	58	1	1.7	83	6	7.2	30	4	13.3	49	3	6.1	16	2	12.5
	3	133	9	6.8	41	5	12.2	71	2	2.8	10	1	10.0	77	7	9.1	56	2	3.6	43	2	4.7	42	3	7.1	24	2	8.3
	4	126	3	2.4	38	2	5.3	70	1	1.4	10	0	0.0	67	1	1.5	59	2	3.4	22	0	0.0	43	2	4.7	12	1	8.3
	5	113	4	3.5	31	0	0.0	67	3	4.5	8	1	12.5	58	3	5.2	55	1	1.8	23	3	13.0	45	1	2.2	20	1	5.0
Dania	1	93	8	8.6	30	3	10.0	27	2	7.4	29	2	6.9	49	5	10.2	44	3	6.8	4	1	25.0	73	5	6.8	13	0	0.0
	2	70	8	11.4	19	2	10.5	26	3	11.5	19	3	15.8	33	5	15.2	37	3	8.1	7	2	28.6	54	8	14.8	15	2	13.3
	3	100	6	6.0	37	3	8.1	30	2	6.7	29	1	3.4	60	6	10.0	40	0	0.0	7	2	28.6	74	5	6.8	20	2	10.0
	4	72	2	2.8	25	2	8.0	26	0	0.0	18	0	0.0	34	2	5.9	38	0	0.0	7	0	0.0	51	2	3.9	13	0	0.0
	5	68	1	1.5	19	0	0.0	29	0	0.0	18	1	5.6	41	1	2.4	27	0	0.0	3	0	0.0	55	1	1.8	10	1	10.0

(Appendix H continues)

Appendix H (continued)

South Area Retention Summary by School 2006-07

School	Grade	Total			Black			Hispanic			White			Male			Female			LEP			FRL			ESE		
		N	n	%	N	n	%	N	n	%	N	n	%	N	n	%	N	n	%	N	n	%	N	n	%	N	n	%
Davie	1	159	17	10.7	16	0	0.0	81	10	12.3	56	6	10.7	83	9	10.8	76	8	10.5	21	8	38.1	119	13	10.9	27	4	14.8
	2	122	3	2.5	5	0	0.0	65	3	4.6	45	0	0.0	63	1	1.6	59	2	3.4	20	1	5.0	80	2	2.5	25	1	4.0
	3	142	11	7.7	12	1	8.3	76	4	5.3	47	4	8.5	73	7	9.6	69	4	5.8	13	2	15.4	92	7	7.6	29	1	3.4
	4	129	1	0.8	18	0	0.0	59	1	1.7	47	0	0.0	63	1	1.6	66	0	0.0	12	0	0.0	89	0	0.0	28	0	0.0
	5	119	1	0.8	10	0	0.0	62	0	0.0	38	0	0.0	63	1	1.6	56	0	0.0	16	1	6.3	82	0	0.0	21	0	0.0
Dolphin Bay	1	94	9	9.6	28	2	7.1	44	6	13.6	17	1	5.9	47	4	8.5	47	5	10.6	14	4	28.6	24	3	12.5	16	4	25.0
	2	74	2	2.7	16	1	6.3	36	0	0.0	13	1	7.7	40	1	2.5	34	1	2.9	12	0	0.0	20	0	0.0	12	0	0.0
	3	91	3	3.3	28	3	10.7	31	0	0.0	18	0	0.0	47	3	6.4	44	0	0.0	15	0	0.0	24	1	4.2	14	1	7.1
	4	95	2	2.1	21	0	0.0	50	2	4.0	13	0	0.0	50	0	0.0	45	2	4.4	16	1	6.3	29	0	0.0	11	1	9.1
	5	85	2	2.4	22	2	9.1	36	0	0.0	16	0	0.0	46	2	4.3	39	0	0.0	7	0	0.0	29	2	6.9	7	0	0.0
Driftwood	1	121	13	10.7	23	4	17.4	51	7	13.7	38	2	5.3	55	6	10.9	66	7	10.6	15	5	33.3	74	12	16.2	23	1	4.3
	2	108	13	12.0	25	4	16.0	52	7	13.5	25	2	8.0	58	9	15.5	50	4	8.0	10	4	40.0	78	11	14.1	18	3	16.7
	3	104	1	1.0	22	1	4.5	44	0	0.0	30	0	0.0	57	1	1.8	47	0	0.0	3	0	0.0	68	1	1.5	14	0	0.0
	4	109	3	2.8	16	1	6.3	46	2	4.3	38	0	0.0	55	1	1.8	54	2	3.7	7	0	0.0	68	2	2.9	25	0	0.0
	5	111	0	0.0	22	0	0.0	46	0	0.0	35	0	0.0	54	0	0.0	57	0	0.0	6	0	0.0	72	0	0.0	19	0	0.0
Embassy Creek	1	138	1	0.7	3	0	0.0	26	0	0.0	92	1	1.1	63	0	0.0	75	1	1.3	6	0	0.0	10	0	0.0	21	0	0.0
	2	130	2	1.5	8	0	0.0	27	2	7.4	84	0	0.0	72	1	1.4	58	1	1.7	4	0	0.0	20	1	5.0	22	2	9.1
	3	137	2	1.5	10	0	0.0	19	0	0.0	95	2	2.1	84	2	2.4	53	0	0.0	1	0	0.0	15	0	0.0	20	1	5.0
	4	138	0	0.0	6	0	0.0	27	0	0.0	90	0	0.0	65	0	0.0	73	0	0.0	-	0	0.0	12	0	0.0	22	0	0.0
	5	143	0	0.0	5	0	0.0	31	0	0.0	94	0	0.0	73	0	0.0	70	0	0.0	1	0	0.0	13	0	0.0	21	0	0.0
Fairway	1	164	6	3.7	138	4	2.9	16	1	6.3	2	1	50.0	88	5	5.7	76	1	1.3	15	1	6.7	115	6	5.2	9	2	22.2
	2	146	6	4.1	120	3	2.5	18	2	11.1	2	0	0.0	76	5	6.6	70	1	1.4	14	2	14.3	88	4	4.5	20	1	5.0
	3	137	12	8.8	107	8	7.5	20	4	20.0	2	0	0.0	77	7	9.1	60	5	8.3	5	2	40.0	96	8	8.3	17	2	11.8
	4	150	7	4.7	125	6	4.8	17	0	0.0	2	0	0.0	76	5	6.6	74	2	2.7	15	1	6.7	100	7	7.0	21	1	4.8
	5	123	4	3.3	106	3	2.8	11	0	0.0	1	0	0.0	64	1	1.6	59	3	5.1	17	0	0.0	80	0	0.0	10	0	0.0
Griffin	1	79	6	7.6	5	1	20.0	14	1	7.1	53	4	7.5	36	5	13.9	43	1	2.3	3	1	33.3	9	1	11.1	14	4	28.6
	2	101	1	1.0	8	0	0.0	26	1	3.8	54	0	0.0	47	1	2.1	54	0	0.0	1	0	0.0	11	0	0.0	21	0	0.0
	3	82	5	6.1	6	1	16.7	21	2	9.5	45	2	4.4	41	3	7.3	41	2	4.9	2	1	50.0	14	2	14.3	28	2	7.1
	4	133	1	0.8	10	0	0.0	30	0	0.0	88	1	1.1	65	1	1.5	68	0	0.0	-	0	0.0	14	0	0.0	32	1	3.1
	5	126	0	0.0	4	0	0.0	23	0	0.0	87	0	0.0	81	0	0.0	45	0	0.0	1	0	0.0	11	0	0.0	30	0	0.0
Hallandale	1	196	21	10.7	84	11	13.1	80	5	6.3	26	3	11.5	94	10	10.6	102	11	10.8	55	7	12.7	164	18	11.0	11	0	0.0
	2	206	15	7.3	86	7	8.1	91	6	6.6	16	2	12.5	107	10	9.3	99	5	5.1	46	6	13.0	172	11	6.4	23	2	8.7
	3	185	11	5.9	92	4	4.3	68	4	5.9	19	2	10.5	99	4	4.0	86	7	8.1	37	3	8.1	154	9	5.8	16	3	18.8
	4	198	3	1.5	84	2	2.4	87	1	1.1	16	0	0.0	112	2	1.8	86	1	1.2	36	1	2.8	167	2	1.2	26	1	3.8
	5	194	2	1.0	90	0	0.0	74	1	1.4	20	1	5.0	110	1	0.9	84	1	1.2	26	1	3.8	159	2	1.3	26	1	3.8
Hawkes Bluff	1	130	7	5.4	8	1	12.5	34	2	5.9	79	3	3.8	69	4	5.8	61	3	4.9	7	1	14.3	21	3	14.3	23	3	13.0
	2	160	3	1.9	8	0	0.0	35	1	2.9	107	0	0.0	88	2	2.3	72	1	1.4	6	2	33.3	6	0	0.0	31	2	6.5
	3	163	5	3.1	14	1	7.1	38	0	0.0	101	3	3.0	90	2	2.2	73	3	4.1	6	0	0.0	20	2	10.0	33	2	6.1
	4	185	2	1.1	9	0	0.0	41	0	0.0	126	1	0.8	91	2	2.2	94	0	0.0	4	1	25.0	15	1	6.7	32	0	0.0
	5	161	0	0.0	4	0	0.0	37	0	0.0	103	0	0.0	88	0	0.0	73	0	0.0	4	0	0.0	13	0	0.0	25	0	0.0
Hollywood Central	1	110	10	9.1	11	1	9.1	30	2	6.7	58	5	8.6	65	7	10.8	45	3	6.7	10	1	10.0	51	6	11.8	10	1	10.0
	2	99	2	2.0	11	0	0.0	30	2	6.7	48	0	0.0	46	2	4.3	53	0	0.0	11	1	9.1	55	1	1.8	14	0	0.0
	3	90	3	3.3	11	0	0.0	29	0	0.0	42	3	7.1	46	3	6.5	44	0	0.0	7	0	0.0	51	3	5.9	8	1	12.5
	4	112	0	0.0	11	0	0.0	42	0	0.0	51	0	0.0	51	0	0.0	61	0	0.0	10	0	0.0	57	0	0.0	15	0	0.0
	5	93	0	0.0	14	0	0.0	31	0	0.0	43	0	0.0	52	0	0.0	41	0	0.0	7	0	0.0	57	0	0.0	9	0	0.0

(Appendix H continues)

Appendix H (continued)

South Area Retention Summary by School 2006-07

School	Grade	Total			Black			Hispanic			White			Male			Female			LEP			FRL			ESE		
		N	n	%	N	n	%	N	n	%	N	n	%	N	n	%	N	n	%	N	n	%	N	n	%	N	n	%
Hollywood Hills	1	145	9	6.2	23	2	8.7	35	3	8.6	78	4	5.1	69	7	10.1	76	2	2.6	13	0	0.0	44	4	9.1	22	3	13.6
	2	120	1	0.8	9	0	0.0	30	1	3.3	76	0	0.0	66	0	0.0	54	1	1.9	6	1	16.7	24	0	0.0	22	1	4.5
	3	133	2	1.5	18	1	5.6	31	0	0.0	72	0	0.0	63	1	1.6	70	1	1.4	4	1	25.0	36	2	5.6	25	0	0.0
	4	151	1	0.7	15	1	6.7	41	0	0.0	86	0	0.0	81	0	0.0	70	1	1.4	1	0	0.0	49	1	2.0	23	0	0.0
	5	126	2	1.6	21	2	9.5	31	0	0.0	62	0	0.0	64	2	3.1	62	0	0.0	6	0	0.0	51	2	3.9	18	1	5.6
Hollywood Park	1	87	10	11.5	20	2	10.0	49	6	12.2	15	2	13.3	40	5	12.5	47	5	10.6	17	3	17.6	60	9	15.0	14	3	21.4
	2	91	6	6.6	16	0	0.0	51	6	11.8	22	0	0.0	51	1	2.0	40	5	12.5	18	4	22.2	59	5	8.5	11	1	9.1
	3	102	14	13.7	21	6	28.6	58	8	13.8	20	0	0.0	56	6	10.7	46	8	17.4	19	6	31.6	68	11	16.2	27	6	22.2
	4	104	1	1.0	18	0	0.0	58	1	1.7	24	0	0.0	60	1	1.7	44	0	0.0	12	1	8.3	81	0	0.0	23	0	0.0
	5	77	2	2.6	16	1	6.3	33	0	0.0	24	0	0.0	41	1	2.4	36	1	2.8	9	1	11.1	61	1	1.6	13	1	7.7
Lake Forest	1	135	11	8.1	87	6	6.9	30	3	10.0	10	1	10.0	64	6	9.4	71	5	7.0	8	0	0.0	104	8	7.7	19	2	10.5
	2	124	12	9.7	84	10	11.9	27	1	3.7	9	1	11.1	68	9	13.2	56	3	5.4	8	2	25.0	97	10	10.3	15	1	6.7
	3	130	14	10.8	85	11	12.9	31	3	9.7	9	0	0.0	65	7	10.8	65	7	10.8	8	3	37.5	101	11	10.9	14	1	7.1
	4	129	2	1.6	78	2	2.6	32	0	0.0	14	0	0.0	79	2	2.5	50	0	0.0	7	0	0.0	93	0	0.0	19	0	0.0
	5	118	1	0.8	78	1	1.3	27	0	0.0	6	0	0.0	55	0	0.0	63	1	1.6	6	0	0.0	91	0	0.0	14	0	0.0
Lakeside	1	132	6	4.5	28	1	3.6	56	2	3.6	35	1	2.9	71	5	7.0	61	1	1.6	30	4	13.3	30	0	0.0	22	3	13.6
	2	120	3	2.5	16	1	6.3	39	2	5.1	51	0	0.0	59	0	0.0	61	3	4.9	13	2	15.4	18	2	11.1	21	0	0.0
	3	148	6	4.1	28	1	3.6	61	2	3.3	46	2	4.3	84	4	4.8	64	2	3.1	18	1	5.6	20	1	5.0	29	2	6.9
	4	157	1	0.6	31	0	0.0	64	1	1.6	43	0	0.0	70	1	1.4	87	0	0.0	12	0	0.0	23	0	0.0	20	1	5.0
	5	166	0	0.0	26	0	0.0	69	0	0.0	53	0	0.0	89	0	0.0	77	0	0.0	8	0	0.0	34	0	0.0	32	0	0.0
Mary M. Bethune	1	115	14	12.2	89	14	15.7	15	0	0.0	7	0	0.0	49	5	10.2	66	9	13.6	3	0	0.0	91	9	9.9	11	5	45.5
	2	103	2	1.9	76	2	2.6	11	0	0.0	14	0	0.0	56	0	0.0	47	2	4.3	3	0	0.0	76	2	2.6	8	0	0.0
	3	103	15	14.6	71	11	15.5	22	3	13.6	6	1	16.7	47	6	12.8	56	9	16.1	7	1	14.3	69	10	14.5	16	1	6.3
	4	109	5	4.6	81	3	3.7	14	0	0.0	12	2	16.7	58	4	6.9	51	1	2.0	5	0	0.0	71	4	5.6	15	0	0.0
	5	87	3	3.4	64	3	4.7	12	0	0.0	7	0	0.0	27	1	3.7	60	2	3.3	3	0	0.0	59	3	5.1	17	0	0.0
Miramar	1	145	13	9.0	89	8	9.0	41	4	9.8	6	1	16.7	75	9	12.0	70	4	5.7	27	6	22.2	86	4	4.7	15	2	13.3
	2	138	13	9.4	78	4	5.1	50	9	18.0	-	-	-	75	9	12.0	63	4	6.3	35	9	25.7	79	7	8.9	19	1	5.3
	3	127	11	8.7	66	5	7.6	46	5	10.9	10	1	10.0	61	6	9.8	66	5	7.6	21	4	19.0	74	5	6.8	10	1	10.0
	4	137	4	2.9	77	2	2.6	50	2	4.0	5	0	0.0	71	1	1.4	66	3	4.5	25	3	12.0	74	2	2.7	22	0	0.0
	5	115	1	0.9	73	1	1.4	33	0	0.0	3	0	0.0	60	1	1.7	55	0	0.0	15	1	6.7	66	0	0.0	10	0	0.0
Oakridge	1	123	4	3.3	41	1	2.4	40	1	2.5	36	1	2.8	72	4	5.6	51	0	0.0	11	0	0.0	78	2	2.6	12	2	16.7
	2	113	7	6.2	32	3	9.4	41	1	2.4	36	3	8.3	70	5	7.1	43	2	4.7	18	1	5.6	76	5	6.6	16	1	6.3
	3	137	8	5.8	39	4	10.3	55	2	3.6	32	2	6.3	64	7	10.9	73	1	1.4	14	2	14.3	100	8	8.0	23	3	13.0
	4	114	6	5.3	37	3	8.1	49	2	4.1	22	1	4.5	64	3	4.7	50	3	6.0	15	0	0.0	84	4	4.8	21	0	0.0
	5	112	1	0.9	34	1	2.9	35	0	0.0	39	0	0.0	61	0	0.0	51	1	2.0	6	1	16.7	75	1	1.3	20	0	0.0
Orange Brook	1	133	6	4.5	62	2	3.2	48	1	2.1	19	3	15.8	65	4	6.2	68	2	2.9	18	1	5.6	97	4	4.1	13	2	15.4
	2	120	8	6.7	48	5	10.4	53	2	3.8	15	1	6.7	56	2	3.6	64	6	9.4	17	1	5.9	90	6	6.7	10	1	10.0
	3	106	8	7.5	44	5	11.4	40	3	7.5	16	0	0.0	46	3	6.5	60	5	8.3	7	0	0.0	82	6	7.3	27	3	11.1
	4	113	0	0.0	54	0	0.0	42	0	0.0	11	0	0.0	65	0	0.0	48	0	0.0	13	0	0.0	84	0	0.0	13	0	0.0
	5	101	4	4.0	42	2	4.8	41	1	2.4	14	1	7.1	46	3	6.5	55	1	1.8	9	1	11.1	75	3	4.0	10	0	0.0
Palm Cove	1	142	7	4.9	61	4	6.6	61	2	3.3	12	1	8.3	80	6	7.5	62	1	1.6	12	3	25.0	69	7	10.1	11	1	9.1
	2	158	4	2.5	87	3	3.4	47	1	2.1	9	0	0.0	86	3	3.5	72	1	1.4	10	0	0.0	79	4	5.1	12	1	8.3
	3	165	7	4.2	71	6	8.5	48	1	2.1	28	0	0.0	85	7	8.2	80	0	0.0	9	1	11.1	87	3	3.4	14	3	21.4
	4	166	0	0.0	72	0	0.0	65	0	0.0	13	0	0.0	93	0	0.0	73	0	0.0	13	0	0.0	86	0	0.0	18	0	0.0
	5	157	0	0.0	75	0	0.0	57	0	0.0	11	0	0.0	72	0	0.0	85	0	0.0	19	0	0.0	82	0	0.0	20	0	0.0

(Appendix H continues)

Appendix H (continued)

South Area Retention Summary by School 2006-07

School	Grade	Total			Black			Hispanic			White			Male			Female			LEP			FRL			ESE		
		N	n	%	N	n	%	N	n	%	N	n	%	N	n	%	N	n	%	N	n	%	N	n	%	N	n	%
Panther Run	1	113	6	5.3	14	0	0.0	52	4	7.7	35	1	2.9	60	3	5.0	53	3	5.7	6	1	16.7	10	3	30.0	23	2	8.7
	2	113	3	2.7	17	1	5.9	42	1	2.4	40	0	0.0	72	2	2.8	41	1	2.4	9	0	0.0	11	2	18.2	27	1	3.7
	3	135	5	3.7	21	1	4.8	61	4	6.6	43	0	0.0	76	4	5.3	59	1	1.7	7	1	14.3	19	1	5.3	33	3	9.1
	4	141	0	0.0	17	0	0.0	57	0	0.0	54	0	0.0	73	0	0.0	68	0	0.0	11	0	0.0	13	0	0.0	39	0	0.0
	5	129	2	1.6	21	0	0.0	49	1	2.0	45	1	2.2	72	0	0.0	57	2	3.5	17	2	11.8	19	0	0.0	17	1	5.9
Pasadena Lakes	1	144	16	11.1	30	6	20.0	63	5	7.9	43	4	9.3	70	8	11.4	74	8	10.8	18	2	11.1	71	9	12.7	28	5	17.9
	2	119	8	6.7	26	1	3.8	56	6	10.7	35	1	2.9	60	5	8.3	59	3	5.1	11	2	18.2	52	4	7.7	21	2	9.5
	3	116	11	9.5	13	2	15.4	51	5	9.8	45	4	8.9	57	6	10.5	59	5	8.5	15	1	6.7	51	6	11.8	27	3	11.1
	4	148	2	1.4	28	0	0.0	58	0	0.0	54	0	0.0	81	2	2.5	67	0	0.0	16	0	0.0	59	0	0.0	29	0	0.0
	5	124	3	2.4	18	1	5.6	51	2	3.9	47	0	0.0	57	2	3.5	67	1	1.5	13	2	15.4	53	3	5.7	22	0	0.0
Pembroke Lakes	1	122	5	4.1	13	1	7.7	48	3	6.3	52	1	1.9	65	2	3.1	57	3	5.3	10	1	10.0	29	2	6.9	19	1	5.3
	2	135	3	2.2	17	0	0.0	66	3	4.5	46	0	0.0	75	3	4.0	60	0	0.0	12	1	8.3	35	2	5.7	22	1	4.5
	3	122	4	3.3	15	1	6.7	49	0	0.0	46	3	6.5	67	3	4.5	55	1	1.8	9	0	0.0	23	0	0.0	21	4	19.0
	4	116	2	1.7	15	1	6.7	44	0	0.0	49	1	2.0	56	2	3.6	60	0	0.0	5	0	0.0	37	1	2.7	21	1	4.8
	5	144	1	0.7	18	0	0.0	59	0	0.0	62	1	1.6	73	1	1.4	71	0	0.0	3	0	0.0	31	0	0.0	25	1	4.0
Pembroke Pines	1	90	7	7.8	31	1	3.2	41	4	9.8	11	1	9.1	51	6	11.8	39	1	2.6	7	1	14.3	48	5	10.4	5	0	0.0
	2	110	4	3.6	34	1	2.9	42	2	4.8	28	1	3.6	59	2	3.4	51	2	3.9	15	0	0.0	56	3	5.4	15	0	0.0
	3	132	12	9.1	47	4	8.5	50	4	8.0	22	2	9.1	61	7	11.5	71	5	7.0	13	2	15.4	72	9	12.5	13	3	23.1
	4	124	3	2.4	38	1	2.6	47	0	0.0	28	1	3.6	68	0	0.0	56	3	5.4	5	0	0.0	64	1	1.6	24	0	0.0
	5	100	1	1.0	33	1	3.0	34	0	0.0	26	0	0.0	55	1	1.8	45	0	0.0	1	0	0.0	54	1	1.9	19	1	5.3
Pines Lakes	1	119	7	5.9	25	0	0.0	60	3	5.0	28	4	14.3	70	5	7.1	49	2	4.1	15	2	13.3	48	2	4.2	14	2	14.3
	2	121	0	0.0	39	0	0.0	51	0	0.0	26	0	0.0	54	0	0.0	67	0	0.0	12	0	0.0	38	0	0.0	12	0	0.0
	3	120	9	7.5	30	3	10.0	44	4	9.1	41	2	4.9	65	9	13.8	55	0	0.0	19	4	21.1	48	5	10.4	20	2	10.0
	4	145	5	3.4	40	2	5.0	69	2	2.9	30	1	3.3	81	5	6.2	64	0	0.0	13	1	7.7	52	4	7.7	15	1	6.7
	5	134	0	0.0	26	0	0.0	56	0	0.0	46	0	0.0	73	0	0.0	61	0	0.0	7	0	0.0	52	0	0.0	20	0	0.0
Sea Castle	1	148	8	5.4	119	8	6.7	18	0	0.0	4	0	0.0	92	4	4.3	56	4	7.1	1	0	0.0	82	5	6.1	17	1	5.9
	2	161	7	4.3	122	7	5.7	23	0	0.0	5	0	0.0	80	6	7.5	81	1	1.2	2	0	0.0	84	6	7.1	27	0	0.0
	3	180	16	8.9	138	13	9.4	28	3	10.7	4	0	0.0	88	10	11.4	92	6	6.5	4	2	50.0	97	12	12.4	32	6	18.8
	4	184	7	3.8	146	7	4.8	25	0	0.0	6	0	0.0	95	6	6.3	89	1	1.1	1	0	0.0	105	5	4.8	29	0	0.0
	5	157	4	2.5	121	2	1.7	18	1	5.6	6	0	0.0	73	3	4.1	84	1	1.2	4	1	25.0	86	1	1.2	19	2	10.5
Sheridan Hills	1	96	3	3.1	14	0	0.0	39	0	0.0	36	3	8.3	49	2	4.1	47	1	2.1	11	0	0.0	49	1	2.0	20	2	10.0
	2	87	1	1.1	14	0	0.0	36	0	0.0	29	1	3.4	31	0	0.0	56	1	1.8	11	0	0.0	48	0	0.0	12	1	8.3
	3	85	6	7.1	18	0	0.0	34	3	8.8	28	3	10.7	53	4	7.5	32	2	6.3	9	1	11.1	47	4	8.5	24	4	16.7
	4	114	0	0.0	10	0	0.0	47	0	0.0	41	0	0.0	58	0	0.0	56	0	0.0	5	0	0.0	55	0	0.0	29	0	0.0
	5	84	0	0.0	8	0	0.0	31	0	0.0	34	0	0.0	43	0	0.0	41	0	0.0	4	0	0.0	41	0	0.0	23	0	0.0
Sheridan Park	1	105	5	4.8	13	1	7.7	42	2	4.8	41	1	2.4	52	4	7.7	53	1	1.9	15	2	13.3	53	3	5.7	22	1	4.5
	2	130	3	2.3	16	0	0.0	65	3	4.6	38	0	0.0	66	1	1.5	64	2	3.1	16	3	18.8	68	2	2.9	22	0	0.0
	3	127	8	6.3	14	2	14.3	59	4	6.8	43	2	4.7	61	7	11.5	66	1	1.5	7	2	28.6	67	4	6.0	25	2	8.0
	4	121	1	0.8	19	0	0.0	56	1	1.8	33	0	0.0	61	1	1.6	60	0	0.0	14	0	0.0	64	1	1.6	23	0	0.0
	5	110	0	0.0	13	0	0.0	55	0	0.0	32	0	0.0	56	0	0.0	54	0	0.0	12	0	0.0	58	0	0.0	13	0	0.0
Silver Lakes	1	122	4	3.3	28	1	3.6	54	1	1.9	29	2	6.9	70	3	4.3	52	1	1.9	13	1	7.7	15	0	0.0	18	1	5.6
	2	120	0	0.0	12	0	0.0	66	0	0.0	37	0	0.0	62	0	0.0	58	0	0.0	12	0	0.0	14	0	0.0	21	0	0.0
	3	156	9	5.8	24	3	12.5	74	3	4.1	37	3	8.1	89	8	9.0	67	1	1.5	14	3	21.4	25	4	16.0	30	6	20.0
	4	158	0	0.0	35	0	0.0	67	0	0.0	45	0	0.0	87	0	0.0	71	0	0.0	12	0	0.0	18	0	0.0	24	0	0.0
	5	147	0	0.0	36	0	0.0	63	0	0.0	34	0	0.0	68	0	0.0	79	0	0.0	4	0	0.0	25	0	0.0	17	0	0.0

(Appendix H continues)

Appendix H (continued)

South Area Retention Summary by School 2006-07

School	Grade	Total			Black			Hispanic			White			Male			Female			LEP			FRL			ESE		
		N	n	%	N	n	%	N	n	%	N	n	%	N	n	%	N	n	%	N	n	%	N	n	%	N	n	%
Silver Palms	1	139	2	1.4	24	0	0.0	57	0	0.0	39	1	2.6	70	2	2.9	69	0	0.0	45	0	0.0	20	0	0.0	13	2	15.4
	2	133	1	0.8	26	0	0.0	51	1	2.0	39	0	0.0	64	1	1.6	69	0	0.0	17	0	0.0	21	1	4.8	13	0	0.0
	3	157	3	1.9	31	1	3.2	53	0	0.0	43	1	2.3	80	3	3.8	77	0	0.0	18	1	5.6	25	3	12.0	17	1	5.9
	4	172	2	1.2	30	1	3.3	80	1	1.3	30	0	0.0	90	2	2.2	82	0	0.0	12	0	0.0	37	0	0.0	19	0	0.0
	5	162	0	0.0	16	0	0.0	58	0	0.0	56	0	0.0	85	0	0.0	77	0	0.0	11	0	0.0	14	0	0.0	22	0	0.0
Silver Shores	1	118	8	6.8	40	5	12.5	47	3	6.4	18	0	0.0	57	6	10.5	61	2	3.3	14	3	21.4	27	3	11.1	11	3	27.3
	2	115	1	0.9	31	1	3.2	47	0	0.0	19	0	0.0	62	0	0.0	53	1	1.9	14	0	0.0	14	0	0.0	17	1	5.9
	3	104	8	7.7	21	2	9.5	44	2	4.5	14	1	7.1	63	6	9.5	41	2	4.9	7	1	14.3	13	5	38.5	7	5	71.4
	4	108	0	0.0	33	0	0.0	45	0	0.0	19	0	0.0	55	0	0.0	53	0	0.0	9	0	0.0	21	0	0.0	15	0	0.0
	5	128	0	0.0	45	0	0.0	44	0	0.0	19	0	0.0	55	0	0.0	73	0	0.0	14	0	0.0	29	0	0.0	19	0	0.0
Stirling	1	104	12	11.5	21	3	14.3	33	6	18.2	44	3	6.8	54	6	11.1	50	6	12.0	15	4	26.7	64	11	17.2	12	1	8.3
	2	111	13	11.7	20	2	10.0	41	6	14.6	44	4	9.1	56	8	14.3	55	5	9.1	23	8	34.8	63	9	14.3	20	2	10.0
	3	115	17	14.8	22	4	18.2	37	9	24.3	47	4	8.5	57	12	21.1	58	5	8.6	15	7	46.7	69	13	18.8	29	4	13.8
	4	100	9	9.0	13	1	7.7	34	3	8.8	45	5	11.1	54	7	13.0	46	2	4.3	5	1	20.0	55	4	7.3	27	2	7.4
	5	117	2	1.7	18	1	5.6	37	0	0.0	55	1	1.8	66	0	0.0	51	2	3.9	11	0	0.0	66	1	1.5	21	2	9.5
Sunset Lakes	1	168	7	4.2	24	0	0.0	87	5	5.7	43	2	4.7	94	5	5.3	74	2	2.7	13	2	15.4	18	1	5.6	15	0	0.0
	2	147	2	1.4	26	1	3.8	75	0	0.0	31	0	0.0	71	1	1.4	76	1	1.3	7	0	0.0	12	0	0.0	19	1	5.3
	3	159	3	1.9	31	2	6.5	76	1	1.3	39	0	0.0	86	2	2.3	73	1	1.4	1	0	0.0	19	1	5.3	19	1	5.3
	4	180	3	1.7	30	2	6.7	94	0	0.0	41	0	0.0	88	1	1.1	92	2	2.2	9	0	0.0	17	1	5.9	19	0	0.0
	5	152	1	0.7	24	1	4.2	71	0	0.0	45	0	0.0	74	0	0.0	78	1	1.3	4	0	0.0	20	0	0.0	15	0	0.0
Sunshine	1	139	8	5.8	100	6	6.0	31	1	3.2	4	0	0.0	65	4	6.2	74	4	5.4	18	0	0.0	92	5	5.4	10	3	30.0
	2	146	10	6.8	101	5	5.0	31	4	12.9	3	1	33.3	79	6	7.6	67	4	6.0	13	3	23.1	98	6	6.1	13	3	23.1
	3	143	13	9.1	93	9	9.7	34	4	11.8	6	0	0.0	84	8	9.5	59	5	8.5	9	2	22.2	95	9	9.5	16	1	6.3
	4	152	0	0.0	97	0	0.0	44	0	0.0	4	0	0.0	81	0	0.0	71	0	0.0	9	0	0.0	103	0	0.0	14	0	0.0
	5	151	0	0.0	102	0	0.0	36	0	0.0	1	0	0.0	83	0	0.0	68	0	0.0	14	0	0.0	95	0	0.0	21	0	0.0
Watkins	1	116	11	9.5	79	7	8.9	35	3	8.6	2	1	50.0	61	7	11.5	55	4	7.3	14	1	7.1	91	9	9.9	11	2	18.2
	2	123	7	5.7	91	3	3.3	26	3	11.5	4	1	25.0	64	2	3.1	59	5	8.5	12	2	16.7	97	4	4.1	15	2	13.3
	3	126	21	16.7	87	12	13.8	26	6	23.1	8	3	37.5	56	11	19.6	70	10	14.3	17	5	29.4	99	18	18.2	21	2	9.5
	4	130	7	5.4	93	7	7.5	30	0	0.0	3	0	0.0	62	3	4.8	68	4	5.9	18	0	0.0	106	6	5.7	13	0	0.0
	5	100	2	2.0	74	2	2.7	19	0	0.0	2	0	0.0	52	1	1.9	48	1	2.1	5	0	0.0	77	2	2.6	16	0	0.0
West Hollywood	1	123	17	13.8	24	3	12.5	64	10	15.6	23	3	13.0	68	7	10.3	55	10	18.2	28	5	17.9	93	14	15.1	14	2	14.3
	2	108	4	3.7	26	1	3.8	60	2	3.3	17	1	5.9	57	3	5.3	51	1	2.0	28	2	7.1	81	3	3.7	14	3	21.4
	3	111	11	9.9	28	5	17.9	40	5	12.5	32	1	3.1	51	6	11.8	60	5	8.3	15	2	13.3	79	9	11.4	15	3	20.0
	4	120	3	2.5	24	1	4.2	70	1	1.4	19	1	5.3	55	1	1.8	65	2	3.1	34	2	5.9	90	2	2.2	18	0	0.0
	5	103	0	0.0	19	0	0.0	55	0	0.0	19	0	0.0	50	0	0.0	53	0	0.0	11	0	0.0	76	0	0.0	11	0	0.0
Apollo	Middle																											
	6	415	35	8.4	115	16	13.9	171	13	7.6	99	5	5.1	225	27	12.0	190	8	4.2	45	6	13.3	301	27	9.0	50	9	18.0
	7	368	35	9.5	99	15	15.2	165	15	9.1	96	4	4.2	199	24	12.1	169	11	6.5	37	7	18.9	254	26	10.2	35	4	11.4
8	371	34	9.2	106	8	7.5	177	20	11.3	68	6	8.8	205	22	10.7	166	12	7.2	28	3	10.7	237	22	9.3	48	3	6.3	
Attucks	6	330	7	2.1	172	5	2.9	75	0	0.0	70	2	2.9	160	5	3.1	170	2	1.2	20	0	0.0	220	5	2.3	64	4	6.3
	7	279	11	3.9	110	4	3.6	65	3	4.6	90	4	4.4	145	10	6.9	134	1	0.7	20	0	0.0	174	5	2.9	40	3	7.5
	8	316	10	3.2	152	5	3.3	72	2	2.8	75	1	1.3	163	8	4.9	153	2	1.3	18	0	0.0	213	7	3.3	51	3	5.9
Driftwood	6	533	10	1.9	102	1	1.0	207	3	1.4	177	5	2.8	255	9	3.5	278	1	0.4	35	0	0.0	297	8	2.7	90	1	1.1
	7	476	7	1.5	72	0	0.0	181	3	1.7	188	4	2.1	237	4	1.7	239	3	1.3	48	1	2.1	255	4	1.6	67	1	1.5
	8	464	7	1.5	81	0	0.0	164	0	0.0	191	6	3.1	267	7	2.6	197	0	0.0	31	0	0.0	251	4	1.6	67	3	4.5
Glades	6	578	2	0.3	150	1	0.7	257	1	0.4	113	0	0.0	296	1	0.3	282	1	0.4	38	0	0.0	119	1	0.8	100	0	0.0
	7	518	7	1.4	128	3	2.3	250	2	0.8	91	1	1.1	266	5	1.9	252	2	0.8	59	0	0.0	124	1	0.8	60	0	0.0
	8	530	4	0.8	156	1	0.6	218	2	0.9	96	1	1.0	278	4	1.4	252	0	0.0	50	0	0.0	108	0	0.0	54	1	1.9

(Appendix H continues)

Appendix H (continued)

South Area Retention Summary by School 2006-07

School	Grade	Total			Black			Hispanic			White			Male			Female			LEP			FRL			ESE		
		N	n	%	N	n	%	N	n	%	N	n	%	N	n	%	N	n	%	N	n	%	N	n	%	N	n	%
Gulfstream	6	153	2	1.3	77	2	2.6	50	0	0.0	17	0	0.0	82	2	2.4	71	0	0.0	19	0	0.0	133	2	1.5	23	1	4.3
	7	138	5	3.6	68	3	4.4	57	1	1.8	10	1	10.0	79	5	6.3	59	0	0.0	19	0	0.0	120	4	3.3	12	2	16.7
Henry D. Perry	6	385	5	1.3	267	4	1.5	79	1	1.3	13	0	0.0	197	5	2.5	188	0	0.0	37	0	0.0	275	5	1.8	54	0	0.0
	7	334	6	1.8	252	5	2.0	60	1	1.7	7	0	0.0	171	6	3.5	163	0	0.0	34	0	0.0	232	5	2.2	39	1	2.6
	8	389	5	1.3	267	5	1.9	95	0	0.0	12	0	0.0	181	2	1.1	208	3	1.4	27	0	0.0	264	3	1.1	45	1	2.2
McNicol	6	287	35	12.2	192	27	14.1	68	6	8.8	17	2	11.8	164	25	15.2	123	10	8.1	15	1	6.7	231	27	11.7	43	7	16.3
	7	316	9	2.8	208	8	3.8	74	0	0.0	25	1	4.0	172	5	2.9	144	4	2.8	21	0	0.0	252	8	3.2	43	0	0.0
	8	403	20	5.0	239	10	4.2	121	8	6.6	28	1	3.6	196	11	5.6	207	9	4.3	35	0	0.0	299	15	5.0	49	5	10.2
New Renaissance	6	525	20	3.8	349	17	4.9	119	1	0.8	23	0	0.0	266	16	6.0	259	4	1.5	24	0	0.0	281	10	3.6	66	0	0.0
	7	540	33	6.1	393	31	7.9	105	2	1.9	18	0	0.0	268	27	10.1	272	6	2.2	23	0	0.0	256	16	6.3	36	1	2.8
	8	463	11	2.4	318	9	2.8	93	2	2.2	22	0	0.0	236	9	3.8	227	2	0.9	19	0	0.0	214	7	3.3	49	1	2.0
Olsen	6	427	12	2.8	114	5	4.4	119	3	2.5	174	3	1.7	238	12	5.0	189	0	0.0	35	2	5.7	288	11	3.8	62	2	3.2
	7	344	11	3.2	74	4	5.4	133	3	2.3	119	4	3.4	198	10	5.1	146	1	0.7	36	1	2.8	207	8	3.9	35	1	2.9
	8	448	13	2.9	109	2	1.8	165	3	1.8	152	8	5.3	224	7	3.1	224	6	2.7	48	0	0.0	291	6	2.1	39	0	0.0
Pines	6	436	11	2.5	136	5	3.7	156	4	2.6	109	0	0.0	211	9	4.3	225	2	0.9	27	1	3.7	175	6	3.4	39	0	0.0
	7	407	17	4.2	126	7	5.6	155	6	3.9	95	4	4.2	226	15	6.6	181	2	1.1	33	0	0.0	174	9	5.2	26	1	3.8
	8	412	20	4.9	105	2	1.9	163	11	6.7	107	4	3.7	209	11	5.3	203	9	4.4	19	1	5.3	161	6	3.7	45	5	11.1
Pioneer	6	508	8	1.6	20	1	5.0	98	4	4.1	343	3	0.9	269	6	2.2	239	2	0.8	3	0	0.0	66	2	3.0	59	0	0.0
	7	541	7	1.3	29	0	0.0	85	4	4.7	394	3	0.8	262	2	0.8	279	5	1.8	1	0	0.0	65	2	3.1	35	2	5.7
	8	559	5	0.9	25	1	4.0	109	1	0.9	384	3	0.8	305	4	1.3	254	1	0.4	3	0	0.0	57	5	8.8	53	3	5.7
Silver Trail	6	568	0	0.0	56	0	0.0	234	0	0.0	241	0	0.0	296	0	0.0	272	0	0.0	13	0	0.0	77	0	0.0	87	0	0.0
	7	557	4	0.7	66	1	1.5	222	2	0.9	238	1	0.4	290	3	1.0	267	1	0.4	14	0	0.0	69	1	1.4	53	0	0.0
	8	508	0	0.0	69	0	0.0	182	0	0.0	214	0	0.0	279	0	0.0	229	0	0.0	13	0	0.0	79	0	0.0	41	0	0.0
Walter C. Young Resource Center	6	568	4	0.7	93	1	1.1	268	1	0.4	164	1	0.6	280	2	0.7	288	2	0.7	38	0	0.0	150	2	1.3	76	0	0.0
	7	579	7	1.2	108	2	1.9	235	3	1.3	186	2	1.1	291	5	1.7	288	2	0.7	31	0	0.0	163	5	3.1	53	0	0.0
	8	577	9	1.6	102	2	2.0	264	4	1.5	158	3	1.9	278	7	2.5	299	2	0.7	39	0	0.0	145	1	0.7	44	2	4.5
Charles W. Flanagan	High																											
	9	716	51	7.1	186	18	9.7	259	21	8.1	210	9	4.3	391	39	10.0	325	12	3.7	43	4	9.3	200	17	8.5	59	8	13.6
	10	704	50	7.1	168	13	7.7	275	21	7.6	193	9	4.7	365	32	8.8	339	18	5.3	60	2	3.3	183	12	6.6	61	11	18.0
11	748	35	4.7	179	10	5.6	284	17	6.0	235	7	3.0	347	19	5.5	401	16	4.0	46	5	10.9	193	9	4.7	55	1	1.8	
Cooper City	9	563	14	2.5	28	1	3.6	77	2	2.6	406	10	2.5	287	6	2.1	276	8	2.9	4	1	25.0	60	3	5.0	88	6	6.8
	10	584	16	2.7	28	1	3.6	111	3	2.7	412	12	2.9	276	11	4.0	308	5	1.6	14	0	0.0	54	1	1.9	78	3	3.8
	11	538	3	0.6	22	0	0.0	80	1	1.3	407	1	0.2	269	1	0.4	269	2	0.7	10	0	0.0	40	0	0.0	93	0	0.0
Everglades	9	835	54	6.5	205	19	9.3	394	26	6.6	170	8	4.7	449	38	8.5	386	16	4.1	27	4	14.8	156	14	9.0	77	10	13.0
	10	881	31	3.5	253	9	3.6	382	15	3.9	176	6	3.4	457	19	4.2	424	12	2.8	30	1	3.3	133	5	3.8	78	5	6.4
	11	784	26	3.3	212	7	3.3	320	12	3.8	166	3	1.8	403	20	5.0	381	6	1.6	37	2	5.4	128	7	5.5	44	2	4.5
Hallandale	9	439	67	15.3	282	45	16.0	111	15	13.5	35	5	14.3	209	51	24.4	230	16	7.0	37	3	8.1	281	43	15.3	48	11	22.9
	10	352	38	10.8	221	21	9.5	94	12	12.8	32	5	15.6	159	27	17.0	193	11	5.7	31	5	16.1	237	26	11.0	34	11	32.4
	11	285	13	4.6	176	9	5.1	83	4	4.8	18	0	0.0	122	10	8.2	163	3	1.8	26	4	15.4	200	7	3.5	25	0	0.0
Hollywood Hills	9	594	56	9.4	127	9	7.1	207	25	12.1	235	21	8.9	296	36	12.2	298	20	6.7	55	7	12.7	310	34	11.0	57	15	26.3
	10	527	60	11.4	99	7	7.1	178	18	10.1	227	31	13.7	246	32	13.0	281	28	10.0	45	7	15.6	246	25	10.2	58	9	15.5
	11	429	28	6.5	70	6	8.6	162	14	8.6	184	8	4.3	205	15	7.3	224	13	5.8	38	7	18.4	175	11	6.3	22	4	18.2
McArthur	9	651	66	10.1	155	15	9.7	295	33	11.2	154	13	8.4	337	38	11.3	314	28	8.9	65	10	15.4	340	39	11.5	62	11	17.7
	10	577	56	9.7	162	20	12.3	237	27	11.4	139	7	5.0	314	43	13.7	263	13	4.9	57	9	15.8	254	28	11.0	51	6	11.8
	11	504	16	3.2	127	2	1.6	217	7	3.2	139	4	2.9	257	11	4.3	247	5	2.0	44	2	4.5	222	7	3.2	36	4	11.1
Miramar	9	871	94	10.8	621	72	11.6	165	18	10.9	35	2	5.7	455	72	15.8	416	22	5.3	46	12	26.1	405	44	10.9	96	17	17.7
	10	733	64	8.7	506	42	8.3	142	14	9.9	38	5	13.2	368	40	10.9	365	24	6.6	40	10	25.0	380	35	9.2	67	13	19.4
	11	614	42	6.8	428	34	7.9	120	7	5.8	36	1	2.8	296	25	8.4	318	17	5.3	45	4	8.9	286	11	3.8	55	10	18.2

(Appendix H continues)

Appendix H (continued)

South Area Retention Summary by School 2006-07

School	Grade	Total			Black			Hispanic			White			Male			Female			LEP			FRL			ESE		
		N	n	%	N	n	%	N	n	%	N	n	%	N	n	%	N	n	%	N	n	%	N	n	%	N	n	%
South Broward	9	560	16	2.9	177	7	4.0	159	5	3.1	199	3	1.5	285	12	4.2	275	4	1.5	74	2	2.7	314	8	2.5	54	2	3.7
	10	558	21	3.8	127	7	5.5	197	8	4.1	211	6	2.8	275	15	5.5	283	6	2.1	75	4	5.3	291	8	2.7	46	4	8.7
	11	460	15	3.3	144	6	4.2	133	6	4.5	169	3	1.8	223	10	4.5	237	5	2.1	49	1	2.0	220	6	2.7	35	6	17.1
Center																												
Lanier-James Education Center	2	2	0	0.0	2	0	0.0	-	-	-	-	-	-	2	0	0.0	-	-	-	-	-	-	2	0	0.0	2	0	0.0
	3	5	0	0.0	4	0	0.0	-	-	-	1	0	0.0	5	0	0.0	-	-	-	-	-	-	3	0	0.0	2	0	0.0
	4	9	1	11.1	7	1	14.3	1	0	0.0	1	0	0.0	7	1	14.3	2	0	0.0	-	-	-	8	0	0.0	4	1	25.0
	5	14	1	7.1	8	0	0.0	5	0	0.0	1	1	100.0	13	1	7.7	1	0	0.0	-	-	-	13	1	7.7	8	1	12.5
	6	21	3	14.3	11	1	9.1	6	0	0.0	4	2	50.0	19	3	15.8	2	0	0.0	-	-	-	15	2	13.3	8	2	25.0
	7	32	7	21.9	15	4	26.7	7	2	28.6	8	0	0.0	28	5	17.9	4	2	50.0	-	-	-	19	4	21.1	7	3	42.9
	8	35	16	45.7	17	7	41.2	8	6	75.0	7	2	28.6	29	15	51.7	6	1	16.7	3	2	66.7	19	11	57.9	4	1	25.0
	9	40	34	85.0	17	16	94.1	7	5	71.4	15	12	80.0	26	22	84.6	14	12	85.7	1	1	100.0	23	22	95.7	12	10	83.3
	10	22	19	86.4	6	5	83.3	4	4	100.0	12	10	83.3	10	9	90.0	12	10	83.3	-	-	-	8	7	87.5	5	5	100.0
	11	12	8	66.7	2	2	100.0	1	1	100.0	9	5	55.6	9	7	77.8	3	1	33.3	-	-	-	3	3	100.0	2	1	50.0
	The Quest Center	1	1	0	0.0	-	-	-	1	0	0.0	-	-	-	1	0	0.0	-	-	-	-	-	-	-	-	-	1	0
3		2	0	0.0	1	0	0.0	-	-	-	1	0	0.0	2	0	0.0	-	-	-	-	-	-	-	-	2	0	0.0	
4		4	1	25.0	-	-	-	4	1	25.0	-	-	-	2	1	50.0	2	0	0.0	1	0	0.0	1	0	0.0	4	1	25.0
5		6	4	66.7	4	3	75.0	1	1	100.0	1	0	0.0	6	4	66.7	-	-	-	1	1	100.0	3	1	33.3	6	4	66.7
6		4	0	0.0	2	0	0.0	2	0	0.0	-	-	-	3	0	0.0	1	0	0.0	-	-	-	3	0	0.0	4	0	0.0
7		6	0	0.0	-	-	-	3	0	0.0	2	0	0.0	3	0	0.0	3	0	0.0	1	0	0.0	1	0	0.0	6	0	0.0
8		7	0	0.0	2	0	0.0	2	0	0.0	3	0	0.0	3	0	0.0	4	0	0.0	-	-	-	4	0	0.0	7	0	0.0
9		9	1	11.1	4	1	25.0	1	0	0.0	4	0	0.0	5	0	0.0	4	1	25.0	-	-	-	5	1	20.0	9	1	11.1
10		6	0	0.0	-	-	-	3	0	0.0	3	0	0.0	4	0	0.0	2	0	0.0	1	0	0.0	4	0	0.0	6	0	0.0
11		7	0	0.0	4	0	0.0	2	0	0.0	1	0	0.0	7	0	0.0	-	-	-	1	0	0.0	3	0	0.0	7	0	0.0
Whispering Pines School		2	2	0	0.0	1	0	0.0	-	-	-	1	0	0.0	2	0	0.0	-	-	-	-	-	-	2	0	0.0	2	0
	3	4	0	0.0	-	-	-	1	0	0.0	3	0	0.0	4	0	0.0	-	-	-	-	-	-	3	0	0.0	4	0	0.0
	4	4	2	50.0	1	1	100.0	1	0	0.0	-	-	-	4	2	50.0	-	-	-	-	-	-	4	2	50.0	4	2	50.0
	5	4	0	0.0	1	0	0.0	2	0	0.0	1	0	0.0	4	0	0.0	-	-	-	-	-	-	3	0	0.0	4	0	0.0
	6	8	0	0.0	2	0	0.0	3	0	0.0	3	0	0.0	6	0	0.0	2	0	0.0	-	-	-	4	0	0.0	8	0	0.0
	7	12	1	8.3	5	1	20.0	2	0	0.0	4	0	0.0	8	0	0.0	4	1	25.0	2	0	0.0	6	0	0.0	12	1	8.3
	8	13	0	0.0	2	0	0.0	4	0	0.0	7	0	0.0	11	0	0.0	2	0	0.0	-	-	-	6	0	0.0	13	0	0.0
	9	31	12	38.7	12	7	58.3	2	0	0.0	16	4	25.0	18	8	44.4	13	4	30.8	-	-	-	12	4	33.3	30	12	40.0
	10	22	3	13.6	5	2	40.0	6	0	0.0	10	1	10.0	14	2	14.3	8	1	12.5	1	0	0.0	9	0	0.0	20	2	10.0
	11	13	1	7.7	3	0	0.0	2	0	0.0	7	1	14.3	5	1	20.0	8	0	0.0	-	-	-	6	1	16.7	11	1	9.1

Appendix I

South Central Area Retention Summary by School 2006-07

School	Grade	Total			Black			Hispanic			White			Male			Female			LEP			FRL			ESE		
		N	n	%	N	n	%	N	n	%	N	n	%	N	n	%	N	n	%	N	n	%	N	n	%	N	n	%
Elementary																												
Bayview	1	87	3	3.4	4	0	0.0	9	0	0.0	70	3	4.3	41	3	7.3	46	0	0.0	10	1	10.0	7	0	0.0	11	1	9.1
	2	70	0	0.0	4	0	0.0	6	0	0.0	60	0	0.0	37	0	0.0	33	0	0.0	-			11	0	0.0	6	0	0.0
	3	104	0	0.0	3	0	0.0	11	0	0.0	87	0	0.0	58	0	0.0	46	0	0.0	4	0	0.0	7	0	0.0	23	0	0.0
	4	67	0	0.0	3	0	0.0	3	0	0.0	57	0	0.0	31	0	0.0	36	0	0.0	3	0	0.0	8	0	0.0	11	0	0.0
	5	49	1	2.0	4	0	0.0	5	0	0.0	37	1	2.7	25	0	0.0	24	1	4.2	1	0	0.0	9	0	0.0	6	0	0.0
Bennett	1	70	7	10.0	38	4	10.5	7	0	0.0	21	3	14.3	39	5	12.8	31	2	6.5	2	0	0.0	51	6	11.8	20	3	15.0
	2	52	6	11.5	28	3	10.7	10	0	0.0	12	3	25.0	19	1	5.3	33	5	15.2	4	0	0.0	32	2	6.3	16	2	12.5
	3	62	1	1.6	33	1	3.0	8	0	0.0	17	0	0.0	36	0	0.0	26	1	3.8	4	0	0.0	43	0	0.0	18	0	0.0
	4	49	0	0.0	30	0	0.0	3	0	0.0	12	0	0.0	27	0	0.0	22	0	0.0	3	0	0.0	32	0	0.0	17	0	0.0
	5	45	2	4.4	23	1	4.3	5	0	0.0	15	1	6.7	24	2	8.3	21	0	0.0	6	0	0.0	24	1	4.2	10	2	20.0
Broward Estates	1	100	19	19.0	98	19	19.4	-			-			50	15	30.0	50	4	8.0	1	0	0.0	83	17	20.5	13	3	23.1
	2	98	2	2.0	96	2	2.1	-			1	0	0.0	45	2	4.4	53	0	0.0	1	0	0.0	81	2	2.5	10	0	0.0
	3	115	6	5.2	109	5	4.6	1	0	0.0	1	0	0.0	56	5	8.9	59	1	1.7	2	0	0.0	86	4	4.7	15	2	13.3
	4	116	3	2.6	114	3	2.6	-			1	0	0.0	60	1	1.7	56	2	3.6	-			90	3	3.3	18	0	0.0
	5	112	0	0.0	107	0	0.0	2	0	0.0	1	0	0.0	62	0	0.0	50	0	0.0	1	0	0.0	90	0	0.0	20	0	0.0
Central Park	1	188	12	6.4	21	3	14.3	31	4	12.9	113	3	2.7	98	4	4.1	90	8	8.9	11	3	27.3	35	6	17.1	24	1	4.2
	2	188	4	2.1	24	1	4.2	35	1	2.9	108	2	1.9	92	2	2.2	96	2	2.1	5	1	20.0	31	3	9.7	23	1	4.3
	3	196	7	3.6	38	4	10.5	34	0	0.0	113	3	2.7	101	2	2.0	95	5	5.3	5	0	0.0	38	4	10.5	20	1	5.0
	4	162	2	1.2	34	0	0.0	31	1	3.2	85	1	1.2	95	2	2.1	67	0	0.0	10	1	10.0	26	1	3.8	23	2	8.7
	5	157	1	0.6	23	0	0.0	22	0	0.0	104	1	1.0	74	0	0.0	83	1	1.2	7	0	0.0	28	0	0.0	28	0	0.0
Country Isles	1	126	2	1.6	14	1	7.1	34	1	2.9	63	0	0.0	70	1	1.4	56	1	1.8	7	0	0.0	19	1	5.3	28	1	3.6
	2	159	1	0.6	4	0	0.0	54	1	1.9	87	0	0.0	76	1	1.3	83	0	0.0	10	0	0.0	22	0	0.0	32	1	3.1
	3	181	9	5.0	15	1	6.7	64	3	4.7	89	4	4.5	92	5	5.4	89	4	4.5	12	0	0.0	27	3	11.1	39	6	15.4
	4	164	2	1.2	9	0	0.0	56	2	3.6	87	0	0.0	90	1	1.1	74	1	1.4	15	1	6.7	20	0	0.0	28	2	7.1
	5	157	0	0.0	9	0	0.0	56	0	0.0	85	0	0.0	85	0	0.0	72	0	0.0	18	0	0.0	21	0	0.0	22	0	0.0
Croissant Park	1	96	8	8.3	41	5	12.2	23	2	8.7	28	0	0.0	62	7	11.3	34	1	2.9	17	4	23.5	65	6	9.2	14	0	0.0
	2	109	2	1.8	39	2	5.1	41	0	0.0	20	0	0.0	49	1	2.0	60	1	1.7	18	0	0.0	79	1	1.3	17	1	5.9
	3	74	4	5.4	33	2	6.1	18	0	0.0	20	2	10.0	46	2	4.3	28	2	7.1	8	1	12.5	56	4	7.1	18	2	11.1
	4	99	9	9.1	28	4	14.3	40	2	5.0	25	2	8.0	54	5	9.3	45	4	8.9	15	3	20.0	70	7	10.0	24	1	4.2
	5	90	1	1.1	35	1	2.9	26	0	0.0	22	0	0.0	40	0	0.0	50	1	2.0	9	1	11.1	69	1	1.4	14	0	0.0
Dillard	1	148	22	14.9	146	22	15.1	-			-			77	17	22.1	71	5	7.0	1	1	100.0	126	20	15.9	20	3	15.0
	2	113	7	6.2	112	7	6.3	-			-			52	4	7.7	61	3	4.9	1	0	0.0	98	7	7.1	9	0	0.0
	3	133	28	21.1	127	27	21.3	1	0	0.0	3	1	33.3	74	18	24.3	59	10	16.9	2	1	50.0	121	27	22.3	23	2	8.7
	4	101	6	5.9	99	6	6.1	-			1	0	0.0	58	5	8.6	43	1	2.3	3	0	0.0	86	5	5.8	16	2	12.5
	5	99	1	1.0	95	1	1.1	-			1	0	0.0	49	1	2.0	50	0	0.0	1	0	0.0	84	1	1.2	21	0	0.0
Eagle Point	1	212	14	6.6	7	0	0.0	102	8	7.8	85	5	5.9	104	7	6.7	108	7	6.5	44	6	13.6	37	5	13.5	32	7	21.9
	2	189	2	1.1	6	0	0.0	89	1	1.1	86	1	1.2	79	1	1.3	110	1	0.9	26	0	0.0	32	1	3.1	24	0	0.0
	3	210	7	3.3	4	0	0.0	107	5	4.7	85	2	2.4	107	2	1.9	103	5	4.9	39	6	15.4	50	3	6.0	28	2	7.1
	4	219	0	0.0	2	0	0.0	108	0	0.0	90	0	0.0	117	0	0.0	102	0	0.0	39	0	0.0	51	0	0.0	35	0	0.0
	5	235	3	1.3	8	0	0.0	112	2	1.8	98	1	1.0	122	1	0.8	113	2	1.8	39	2	5.1	40	1	2.5	34	0	0.0
Everglades	1	142	2	1.4	9	0	0.0	49	1	2.0	71	1	1.4	70	0	0.0	72	2	2.8	15	0	0.0	11	1	9.1	20	1	5.0
	2	168	4	2.4	5	0	0.0	64	2	3.1	88	2	2.3	87	3	3.4	81	1	1.2	14	2	14.3	6	1	16.7	29	4	13.8
	3	182	9	4.9	7	0	0.0	71	4	5.6	95	4	4.2	93	6	6.5	89	3	3.4	10	1	10.0	11	0	0.0	27	2	7.4
	4	183	0	0.0	6	0	0.0	78	0	0.0	88	0	0.0	91	0	0.0	92	0	0.0	18	0	0.0	19	0	0.0	27	0	0.0
	5	182	0	0.0	6	0	0.0	76	0	0.0	85	0	0.0	89	0	0.0	93	0	0.0	15	0	0.0	12	0	0.0	16	0	0.0

(Appendix I continues)

Appendix I (continued)

South Central Area Retention Summary by School 2006-07

School	Grade	Total			Black			Hispanic			White			Male			Female			LEP			FRL			ESE		
		N	n	%	N	n	%	N	n	%	N	n	%	N	n	%	N	n	%	N	n	%	N	n	%	N	n	%
Flamingo	1	124	14	11.3	6	0	0.0	36	5	13.9	77	9	11.7	73	11	15.1	51	3	5.9	12	4	33.3	47	6	12.8	30	4	13.3
	2	130	5	3.8	2	0	0.0	42	1	2.4	82	4	4.9	63	5	7.9	67	0	0.0	13	1	7.7	51	2	3.9	26	1	3.8
	3	122	4	3.3	3	0	0.0	32	1	3.1	80	2	2.5	73	1	1.4	49	3	6.1	3	0	0.0	42	1	2.4	42	1	2.4
	4	136	0	0.0	9	0	0.0	34	0	0.0	85	0	0.0	67	0	0.0	69	0	0.0	10	0	0.0	51	0	0.0	30	0	0.0
	5	128	1	0.8	5	0	0.0	31	0	0.0	89	1	1.1	64	1	1.6	64	0	0.0	7	0	0.0	48	1	2.1	36	1	2.8
Fox Trail	1	167	13	7.8	14	0	0.0	43	3	7.0	101	9	8.9	83	11	13.3	84	2	2.4	8	1	12.5	26	2	7.7	29	8	27.6
	2	193	0	0.0	8	0	0.0	57	0	0.0	122	0	0.0	96	0	0.0	97	0	0.0	17	0	0.0	37	0	0.0	45	0	0.0
	3	189	5	2.6	21	1	4.8	42	1	2.4	114	2	1.8	106	3	2.8	83	2	2.4	2	0	0.0	40	1	2.5	42	5	11.9
	4	226	8	3.5	18	1	5.6	52	3	5.8	139	3	2.2	113	6	5.3	113	2	1.8	8	4	50.0	40	3	7.5	46	3	6.5
	5	216	0	0.0	9	0	0.0	56	0	0.0	131	0	0.0	116	0	0.0	100	0	0.0	14	0	0.0	49	0	0.0	26	0	0.0
Gator Run	1	189	2	1.1	5	0	0.0	73	1	1.4	95	1	1.1	110	2	1.8	79	0	0.0	21	0	0.0	13	0	0.0	23	0	0.0
	2	181	1	0.6	6	1	16.7	61	0	0.0	104	0	0.0	92	0	0.0	89	1	1.1	15	0	0.0	7	0	0.0	14	0	0.0
	3	205	1	0.5	6	0	0.0	75	0	0.0	116	1	0.9	101	1	1.0	104	0	0.0	15	0	0.0	9	0	0.0	15	1	6.7
	4	199	1	0.5	8	0	0.0	97	1	1.0	84	0	0.0	100	0	0.0	99	1	1.0	17	0	0.0	13	0	0.0	18	1	5.6
	5	220	0	0.0	6	0	0.0	96	0	0.0	102	0	0.0	109	0	0.0	111	0	0.0	18	0	0.0	20	0	0.0	22	0	0.0
Harbordale	1	51	1	2.0	9	0	0.0	11	0	0.0	28	1	3.6	18	0	0.0	33	1	3.0	3	0	0.0	13	0	0.0	8	1	12.5
	2	61	5	8.2	8	0	0.0	11	2	18.2	38	3	7.9	32	2	6.3	29	3	10.3	6	1	16.7	17	1	5.9	11	2	18.2
	3	52	7	13.5	8	3	37.5	10	1	10.0	27	2	7.4	25	4	16.0	27	3	11.1	7	2	28.6	18	4	22.2	11	2	18.2
	4	48	2	4.2	14	0	0.0	5	0	0.0	27	2	7.4	27	2	7.4	21	0	0.0	2	1	50.0	21	1	4.8	8	0	0.0
	5	55	0	0.0	17	0	0.0	9	0	0.0	23	0	0.0	27	0	0.0	28	0	0.0	3	0	0.0	22	0	0.0	7	0	0.0
Indian Trace	1	92	2	2.2	2	0	0.0	28	1	3.6	52	1	1.9	42	0	0.0	50	2	4.0	10	0	0.0	10	0	0.0	12	0	0.0
	2	118	2	1.7	1	0	0.0	40	2	5.0	71	0	0.0	58	1	1.7	60	1	1.7	9	2	22.2	13	2	15.4	16	0	0.0
	3	119	3	2.5	3	1	33.3	48	1	2.1	61	1	1.6	62	3	4.8	57	0	0.0	11	1	9.1	11	2	18.2	21	2	9.5
	4	127	1	0.8	8	0	0.0	43	0	0.0	70	1	1.4	63	1	1.6	64	0	0.0	7	0	0.0	25	0	0.0	15	1	6.7
	5	132	0	0.0	4	0	0.0	44	0	0.0	76	0	0.0	65	0	0.0	67	0	0.0	11	0	0.0	15	0	0.0	5	0	0.0
Lauderdale Manors	1	104	17	16.3	103	17	16.5	-	-	-	-	-	55	12	21.8	49	5	10.2	5	2	40.0	88	13	14.8	10	3	30.0	
	2	101	13	12.9	95	12	12.6	4	0	0.0	1	0	0.0	50	7	14.0	51	6	11.8	3	0	0.0	90	12	13.3	7	1	14.3
	3	85	24	28.2	85	24	28.2	-	-	-	-	-	44	17	38.6	41	7	17.1	5	2	40.0	79	23	29.1	8	1	12.5	
	4	98	0	0.0	96	0	0.0	-	-	-	1	0	0.0	57	0	0.0	41	0	0.0	4	0	0.0	83	0	0.0	14	0	0.0
	5	79	0	0.0	75	0	0.0	3	0	0.0	1	0	0.0	45	0	0.0	34	0	0.0	3	0	0.0	63	0	0.0	8	0	0.0
Manatee Bay	1	201	2	1.0	8	0	0.0	87	1	1.1	97	1	1.0	110	0	0.0	91	2	2.2	32	1	3.1	16	0	0.0	25	1	4.0
	2	222	1	0.5	15	0	0.0	107	1	0.9	93	0	0.0	108	0	0.0	114	1	0.9	18	0	0.0	9	0	0.0	33	1	3.0
	3	210	5	2.4	12	1	8.3	97	3	3.1	88	1	1.1	130	3	2.3	80	2	2.5	13	1	7.7	13	2	15.4	35	4	11.4
	4	205	2	1.0	12	1	8.3	101	0	0.0	84	1	1.2	100	2	2.0	105	0	0.0	13	0	0.0	15	0	0.0	28	1	3.6
	5	219	2	0.9	21	1	4.8	93	0	0.0	88	1	1.1	102	1	1.0	117	1	0.9	17	0	0.0	14	1	7.1	32	1	3.1
Martin Luther King	1	82	1	1.2	81	1	1.2	-	-	-	-	-	43	1	2.3	39	0	0.0	3	0	0.0	74	1	1.4	9	0	0.0	
	2	75	1	1.3	75	1	1.3	-	-	-	-	-	38	1	2.6	37	0	0.0	6	0	0.0	66	1	1.5	5	0	0.0	
	3	98	19	19.4	98	19	19.4	-	-	-	-	-	56	11	19.6	42	8	19.0	5	0	0.0	80	12	15.0	7	1	14.3	
	4	80	3	3.8	80	3	3.8	-	-	-	-	-	42	2	4.8	38	1	2.6	1	0	0.0	69	3	4.3	8	1	12.5	
	5	78	2	2.6	77	2	2.6	1	0	0.0	-	-	-	40	1	2.5	38	1	2.6	1	0	0.0	66	2	3.0	6	1	16.7
Meadowbrook	1	91	13	14.3	23	4	17.4	49	6	12.2	13	3	23.1	40	9	22.5	51	4	7.8	41	8	19.5	79	10	12.7	14	3	21.4
	2	98	8	8.2	17	2	11.8	70	5	7.1	9	1	11.1	54	5	9.3	44	3	6.8	38	5	13.2	75	5	6.7	18	0	0.0
	3	103	18	17.5	25	6	24.0	58	9	15.5	17	3	17.6	59	10	16.9	44	8	18.2	32	10	31.3	82	13	15.9	14	4	28.6
	4	94	4	4.3	18	0	0.0	59	3	5.1	14	1	7.1	53	4	7.5	41	0	0.0	34	2	5.9	77	4	5.2	14	0	0.0
	5	94	8	8.5	27	2	7.4	56	6	10.7	7	0	0.0	54	8	14.8	40	0	0.0	22	7	31.8	79	6	7.6	16	1	6.3

(Appendix I continues)

Appendix I (continued)

South Central Area Retention Summary by School 2006-07

School	Grade	Total			Black			Hispanic			White			Male			Female			LEP			FRL			ESE		
		N	n	%	N	n	%	N	n	%	N	n	%	N	n	%	N	n	%	N	n	%	N	n	%	N	n	%
Mirror Lake	1	96	11	11.5	44	7	15.9	17	1	5.9	27	1	3.7	61	10	16.4	35	1	2.9	11	0	0.0	48	7	14.6	14	1	7.1
	2	90	3	3.3	34	1	2.9	20	2	10.0	32	0	0.0	46	1	2.2	44	2	4.5	13	1	7.7	44	3	6.8	16	2	12.5
	3	91	13	14.3	34	5	14.7	23	4	17.4	31	4	12.9	50	5	10.0	41	8	19.5	12	3	25.0	54	8	14.8	23	6	26.1
	4	100	4	4.0	42	2	4.8	22	1	4.5	28	1	3.6	50	3	6.0	50	1	2.0	10	0	0.0	52	1	1.9	20	1	5.0
	5	94	2	2.1	44	1	2.3	27	0	0.0	18	1	5.6	57	2	3.5	37	0	0.0	18	0	0.0	53	1	1.9	16	1	6.3
North Fork	1	97	18	18.6	93	18	19.4	3	0	0.0	-	-	-	54	14	25.9	43	4	9.3	5	1	20.0	92	18	19.6	20	7	35.0
	2	76	3	3.9	72	3	4.2	1	0	0.0	-	-	-	40	2	5.0	36	1	2.8	3	0	0.0	72	3	4.2	17	1	5.9
	3	82	12	14.6	77	12	15.6	3	0	0.0	-	-	-	47	7	14.9	35	5	14.3	3	0	0.0	77	11	14.3	19	4	21.1
	4	81	5	6.2	75	5	6.7	4	0	0.0	-	-	-	38	2	5.3	43	3	7.0	4	0	0.0	75	5	6.7	10	1	10.0
	5	63	1	1.6	54	1	1.9	2	0	0.0	1	0	0.0	33	1	3.0	30	0	0.0	5	0	0.0	54	0	0.0	9	0	0.0
North Side	1	84	16	19.0	79	14	17.7	3	1	33.3	1	0	0.0	45	11	24.4	39	5	12.8	47	10	21.3	75	15	20.0	10	3	30.0
	2	73	7	9.6	64	7	10.9	7	0	0.0	1	0	0.0	39	4	10.3	34	3	8.8	34	3	8.8	66	7	10.6	15	0	0.0
	3	74	4	5.4	64	2	3.1	8	1	12.5	1	1	100.0	34	1	2.9	40	3	7.5	34	0	0.0	63	4	6.3	11	0	0.0
	4	86	0	0.0	77	0	0.0	9	0	0.0	-	-	-	43	0	0.0	43	0	0.0	42	0	0.0	67	0	0.0	14	0	0.0
	5	53	0	0.0	47	0	0.0	5	0	0.0	-	-	-	32	0	0.0	21	0	0.0	28	0	0.0	48	0	0.0	9	0	0.0
Peters	1	107	1	0.9	33	0	0.0	27	0	0.0	33	1	3.0	59	0	0.0	48	1	2.1	3	0	0.0	51	1	2.0	7	0	0.0
	2	83	1	1.2	31	1	3.2	20	0	0.0	25	0	0.0	42	0	0.0	41	1	2.4	3	0	0.0	31	0	0.0	9	0	0.0
	3	114	9	7.9	44	5	11.4	28	2	7.1	31	2	6.5	62	5	8.1	52	4	7.7	4	1	25.0	55	5	9.1	19	2	10.5
	4	98	2	2.0	47	1	2.1	16	0	0.0	24	1	4.2	65	0	0.0	33	2	6.1	6	0	0.0	40	1	2.5	19	1	5.3
	5	103	2	1.9	40	1	2.5	25	1	4.0	27	0	0.0	56	1	1.8	47	1	2.1	6	1	16.7	52	0	0.0	11	0	0.0
Plantation	1	125	12	9.6	116	12	10.3	4	0	0.0	1	0	0.0	66	7	10.6	59	5	8.5	11	2	18.2	97	10	10.3	13	2	15.4
	2	104	5	4.8	97	5	5.2	3	0	0.0	-	-	-	53	2	3.8	51	3	5.9	8	1	12.5	79	2	2.5	9	1	11.1
	3	125	12	9.6	109	12	11.0	12	0	0.0	-	-	-	57	9	15.8	68	3	4.4	10	0	0.0	91	10	11.0	11	0	0.0
	4	120	6	5.0	106	6	5.7	7	0	0.0	3	0	0.0	63	2	3.2	57	4	7.0	10	1	10.0	91	6	6.6	17	1	5.9
	5	110	0	0.0	100	0	0.0	6	0	0.0	-	-	-	46	0	0.0	64	0	0.0	13	0	0.0	84	0	0.0	8	0	0.0
Plantation Park	1	77	3	3.9	21	2	9.5	13	0	0.0	36	1	2.8	47	1	2.1	30	2	6.7	-	-	-	23	2	8.7	15	2	13.3
	2	86	1	1.2	21	0	0.0	13	0	0.0	42	1	2.4	38	1	2.6	48	0	0.0	1	0	0.0	23	0	0.0	17	0	0.0
	3	95	5	5.3	28	3	10.7	21	0	0.0	36	1	2.8	54	3	5.6	41	2	4.9	-	-	-	38	1	2.6	16	2	12.5
	4	72	2	2.8	20	1	5.0	12	0	0.0	34	1	2.9	37	1	2.7	35	1	2.9	-	-	-	23	1	4.3	11	0	0.0
	5	98	0	0.0	27	0	0.0	20	0	0.0	45	0	0.0	54	0	0.0	44	0	0.0	-	-	-	29	0	0.0	14	0	0.0
Riverland	1	108	5	4.6	57	3	5.3	39	2	5.1	8	0	0.0	58	4	6.9	50	1	2.0	26	0	0.0	85	5	5.9	11	1	9.1
	2	95	7	7.4	55	5	9.1	39	2	5.1	1	0	0.0	43	5	11.6	52	2	3.8	20	2	10.0	69	5	7.2	13	0	0.0
	3	100	21	21.0	52	13	25.0	42	8	19.0	5	0	0.0	54	11	20.4	46	10	21.7	18	4	22.2	69	12	17.4	16	5	31.3
	4	94	0	0.0	50	0	0.0	36	0	0.0	5	0	0.0	53	0	0.0	41	0	0.0	17	0	0.0	78	0	0.0	16	0	0.0
	5	84	3	3.6	44	1	2.3	29	1	3.4	8	1	12.5	42	3	7.1	42	0	0.0	6	0	0.0	64	3	4.7	15	1	6.7
Rock Island	1	86	1	1.2	83	1	1.2	1	0	0.0	-	-	-	48	0	0.0	38	1	2.6	8	0	0.0	73	1	1.4	6	0	0.0
	2	94	0	0.0	88	0	0.0	3	0	0.0	1	0	0.0	48	0	0.0	46	0	0.0	8	0	0.0	86	0	0.0	10	0	0.0
	3	110	20	18.2	107	20	18.7	1	0	0.0	1	0	0.0	57	15	26.3	53	5	9.4	2	0	0.0	95	18	18.9	13	2	15.4
	4	82	0	0.0	82	0	0.0	-	-	-	-	-	-	43	0	0.0	39	0	0.0	5	0	0.0	68	0	0.0	9	0	0.0
	5	82	0	0.0	82	0	0.0	-	-	-	-	-	-	45	0	0.0	37	0	0.0	5	0	0.0	68	0	0.0	14	0	0.0
Sawgrass	1	164	10	6.1	31	1	3.2	53	6	11.3	66	2	3.0	86	6	7.0	78	4	5.1	21	6	28.6	44	7	15.9	20	3	15.0
	2	149	6	4.0	25	0	0.0	46	2	4.3	63	3	4.8	79	5	6.3	70	1	1.4	10	1	10.0	38	2	5.3	33	3	9.1
	3	133	10	7.5	24	0	0.0	33	6	18.2	57	3	5.3	70	6	8.6	63	4	6.3	11	5	45.5	26	5	19.2	31	3	9.7
	4	132	1	0.8	30	1	3.3	32	0	0.0	56	0	0.0	60	1	1.7	72	0	0.0	9	0	0.0	39	0	0.0	18	0	0.0
	5	129	4	3.1	27	1	3.7	33	1	3.0	49	0	0.0	69	3	4.3	60	1	1.7	14	1	7.1	34	1	2.9	31	2	6.5

(Appendix I continues)

Appendix I (continued)

South Central Area Retention Summary by School 2006-07

School	Grade	Total			Black			Hispanic			White			Male			Female			LEP			FRL			ESE			
		N	n	%	N	n	%	N	n	%	N	n	%	N	n	%	N	n	%	N	n	%	N	n	%	N	n	%	
Silver Ridge	1	152	6	3.9	6	0	0.0	24	1	4.2	112	4	3.6	78	4	5.1	74	2	2.7	2	0	0.0	23	2	8.7	24	5	20.8	
	2	141	1	0.7	11	0	0.0	19	0	0.0	100	1	1.0	74	1	1.4	67	0	0.0	-			26	0	0.0	26	1	3.8	
	3	162	2	1.2	12	1	8.3	21	0	0.0	124	1	0.8	85	1	1.2	77	1	1.3	-			19	0	0.0	31	1	3.2	
	4	198	5	2.5	12	1	8.3	32	1	3.1	143	3	2.1	107	3	2.8	91	2	2.2	1	0	0.0	44	2	4.5	46	3	6.5	
	5	144	0	0.0	7	0	0.0	19	0	0.0	110	0	0.0	81	0	0.0	63	0	0.0	3	0	0.0	24	0	0.0	31	0	0.0	
Stephen Foster	1	84	7	8.3	22	3	13.6	25	3	12.0	31	1	3.2	37	2	5.4	47	5	10.6	14	2	14.3	52	5	9.6	12	1	8.3	
	2	96	7	7.3	21	2	9.5	41	5	12.2	31	0	0.0	48	2	4.2	48	5	10.4	11	3	27.3	63	7	11.1	17	2	11.8	
	3	104	2	1.9	20	0	0.0	42	1	2.4	38	1	2.6	60	2	3.3	44	0	0.0	15	0	0.0	63	2	3.2	15	0	0.0	
	4	107	1	0.9	26	1	3.8	41	0	0.0	33	0	0.0	53	0	0.0	54	1	1.9	13	0	0.0	71	1	1.4	17	0	0.0	
	5	82	0	0.0	16	0	0.0	25	0	0.0	35	0	0.0	46	0	0.0	36	0	0.0	7	0	0.0	42	0	0.0	13	0	0.0	
Sunland Park	1	86	1	1.2	84	1	1.2	-	-	-	-	-	54	1	1.9	32	0	0.0	1	0	0.0	73	1	1.4	17	1	5.9		
	2	73	0	0.0	72	0	0.0	-	-	-	-	-	45	0	0.0	28	0	0.0	-			68	0	0.0	8	0	0.0		
	3	65	22	33.8	64	22	34.4	-	-	-	-	36	17	47.2	29	5	17.2	2	1	50.0	2	1	50.0	61	20	32.8	12	7	58.3
	4	59	3	5.1	59	3	5.1	-	-	-	-	29	3	10.3	30	0	0.0	2	0	0.0	2	0	0.0	50	2	4.0	10	2	20.0
	5	42	0	0.0	42	0	0.0	-	-	-	-	26	0	0.0	16	0	0.0	1	0	0.0	1	0	0.0	37	0	0.0	7	0	0.0
Thurgood Marshall	1	95	9	9.5	92	9	9.8	2	0	0.0	-	-	45	6	13.3	50	3	6.0	28	4	14.3	82	9	11.0	11	1	9.1		
	2	68	2	2.9	62	2	3.2	3	0	0.0	1	0	0.0	30	1	3.3	38	1	2.6	20	1	5.0	61	2	3.3	11	0	0.0	
	3	83	18	21.7	78	18	23.1	3	0	0.0	1	0	0.0	45	8	17.8	38	10	26.3	10	2	20.0	72	17	23.6	12	1	8.3	
	4	85	13	15.3	82	13	15.9	3	0	0.0	-	-	53	10	18.9	32	3	9.4	24	2	8.3	68	9	13.2	9	1	11.1		
	5	74	3	4.1	71	3	4.2	1	0	0.0	1	0	0.0	39	2	5.1	35	1	2.9	16	2	12.5	62	3	4.8	10	0	0.0	
Tropical	1	118	5	4.2	23	1	4.3	27	1	3.7	60	3	5.0	58	3	5.2	60	2	3.3	10	1	10.0	39	2	5.1	26	2	7.7	
	2	117	2	1.7	18	1	5.6	20	0	0.0	66	1	1.5	63	2	3.2	54	0	0.0	4	0	0.0	30	0	0.0	33	2	6.1	
	3	144	4	2.8	27	2	7.4	38	0	0.0	65	1	1.5	61	1	1.6	83	3	3.6	7	1	14.3	47	3	6.4	31	2	6.5	
	4	142	1	0.7	24	0	0.0	45	0	0.0	60	1	1.7	69	1	1.4	73	0	0.0	11	0	0.0	55	0	0.0	38	1	2.6	
	5	148	0	0.0	28	0	0.0	41	0	0.0	68	0	0.0	71	0	0.0	77	0	0.0	11	0	0.0	56	0	0.0	41	0	0.0	
Virginia S. Young	1	112	2	1.8	20	2	10.0	10	0	0.0	73	0	0.0	57	2	3.5	55	0	0.0	3	1	33.3	25	2	8.0	13	0	0.0	
	2	102	4	3.9	22	0	0.0	11	2	18.2	60	2	3.3	52	2	3.8	50	2	4.0	4	1	25.0	16	1	6.3	16	3	18.8	
	3	105	0	0.0	18	0	0.0	14	0	0.0	64	0	0.0	46	0	0.0	59	0	0.0	3	0	0.0	19	0	0.0	16	0	0.0	
	4	104	0	0.0	27	0	0.0	11	0	0.0	56	0	0.0	48	0	0.0	56	0	0.0	2	0	0.0	27	0	0.0	9	0	0.0	
	5	94	0	0.0	27	0	0.0	7	0	0.0	52	0	0.0	47	0	0.0	47	0	0.0	3	0	0.0	25	0	0.0	7	0	0.0	
Walker	1	121	13	10.7	117	13	11.1	3	0	0.0	-	-	61	11	18.0	60	2	3.3	7	0	0.0	101	11	10.9	14	1	7.1		
	2	135	8	5.9	135	8	5.9	-	-	-	-	64	6	9.4	71	2	2.8	-	-	-	-	-	127	8	6.3	9	0	0.0	
	3	134	18	13.4	134	18	13.4	-	-	-	-	73	11	15.1	61	7	11.5	7	0	0.0	7	0	0.0	122	18	14.8	20	3	15.0
	4	121	4	3.3	115	2	1.7	2	0	0.0	1	0	0.0	54	4	7.4	67	0	0.0	3	0	0.0	100	4	4.0	17	0	0.0	
	5	100	2	2.0	99	2	2.0	1	0	0.0	-	-	52	1	1.9	48	1	2.1	1	0	0.0	84	2	2.4	13	1	7.7		
Westwood Heights	1	123	25	20.3	117	22	18.8	3	2	66.7	2	1	50.0	73	20	27.4	50	5	10.0	28	4	14.3	98	22	22.4	26	5	19.2	
	2	117	5	4.3	112	5	4.5	4	0	0.0	1	0	0.0	56	2	3.6	61	3	4.9	11	1	9.1	87	3	3.4	18	1	5.6	
	3	118	22	18.6	110	22	20.0	5	0	0.0	-	-	62	11	17.7	56	11	19.6	16	2	12.5	82	12	14.6	13	4	30.8		
	4	107	8	7.5	96	6	6.3	6	0	0.0	1	0	0.0	62	4	6.5	45	4	8.9	14	2	14.3	83	5	6.0	15	2	13.3	
	5	111	0	0.0	106	0	0.0	1	0	0.0	3	0	0.0	52	0	0.0	59	0	0.0	15	0	0.0	85	0	0.0	11	0	0.0	
Wilton Manors	1	96	5	5.2	57	2	3.5	19	3	15.8	18	0	0.0	48	5	10.4	48	0	0.0	18	2	11.1	72	4	5.6	23	3	13.0	
	2	100	3	3.0	57	1	1.8	13	1	7.7	25	1	4.0	54	2	3.7	46	1	2.2	23	2	8.7	74	3	4.1	29	1	3.4	
	3	96	1	1.0	45	1	2.2	26	0	0.0	15	0	0.0	46	1	2.2	50	0	0.0	10	1	10.0	74	1	1.4	20	0	0.0	
	4	100	2	2.0	53	2	3.8	15	0	0.0	26	0	0.0	55	2	3.6	45	0	0.0	14	1	7.1	71	2	2.8	20	1	5.0	
	5	55	0	0.0	29	0	0.0	10	0	0.0	12	0	0.0	37	0	0.0	18	0	0.0	15	0	0.0	37	0	0.0	8	0	0.0	

(Appendix I continues)

Appendix I (continued)

South Central Area Retention Summary by School 2006-07

School	Grade	Total			Black			Hispanic			White			Male			Female			LEP			FRL			ESE		
		N	n	%	N	n	%	N	n	%	N	n	%	N	n	%	N	n	%	N	n	%	N	n	%	N	n	%
Middle																												
Arthur Robert Ashe, Jr.	6	267	8	3.0	263	8	3.0	1	0	0.0	1	0	0.0	136	7	5.1	131	1	0.8	18	0	0.0	241	6	2.5	74	1	1.4
	7	221	11	5.0	216	11	5.1	3	0	0.0	1	0	0.0	127	6	4.7	94	5	5.3	14	0	0.0	188	9	4.8	46	1	2.2
	8	339	5	1.5	332	5	1.5	-			1	0	0.0	176	3	1.7	163	2	1.2	13	0	0.0	273	5	1.8	64	2	3.1
Falcon Cove	6	720	6	0.8	23	2	8.7	329	4	1.2	330	0	0.0	391	5	1.3	329	1	0.3	55	1	1.8	50	3	6.0	64	3	4.7
	7	689	5	0.7	29	0	0.0	333	1	0.3	285	3	1.1	358	3	0.8	331	2	0.6	76	0	0.0	57	0	0.0	56	3	5.4
	8	620	1	0.2	29	0	0.0	294	1	0.3	254	0	0.0	311	1	0.3	309	0	0.0	72	0	0.0	35	0	0.0	37	1	2.7
Indian Ridge	6	687	31	4.5	47	4	8.5	131	5	3.8	469	22	4.7	365	24	6.6	322	7	2.2	19	0	0.0	133	16	12.0	114	12	10.5
	7	648	6	0.9	52	0	0.0	136	2	1.5	423	4	0.9	321	6	1.9	327	0	0.0	21	0	0.0	103	4	3.9	120	2	1.7
	8	579	17	2.9	42	0	0.0	141	5	3.5	369	12	3.3	304	13	4.3	275	4	1.5	16	0	0.0	107	6	5.6	116	9	7.8
New River	6	514	22	4.3	164	9	5.5	189	10	5.3	135	3	2.2	263	18	6.8	251	4	1.6	54	1	1.9	330	16	4.8	59	5	8.5
	7	425	17	4.0	121	5	4.1	163	9	5.5	110	3	2.7	217	13	6.0	208	4	1.9	65	2	3.1	246	11	4.5	41	4	9.8
	8	433	21	4.8	160	9	5.6	152	6	3.9	101	6	5.9	226	10	4.4	207	11	5.3	51	2	3.9	291	16	5.5	56	7	12.5
Parkway	6	404	26	6.4	367	25	6.8	18	1	5.6	15	0	0.0	188	19	10.1	216	7	3.2	13	0	0.0	313	22	7.0	47	7	14.9
	7	380	20	5.3	344	19	5.5	22	0	0.0	8	1	12.5	164	16	9.8	216	4	1.9	6	1	16.7	279	17	6.1	45	3	6.7
	8	422	10	2.4	361	10	2.8	28	0	0.0	21	0	0.0	170	9	5.3	252	1	0.4	14	0	0.0	302	9	3.0	50	3	6.0
Plantation	6	333	9	2.7	187	8	4.3	39	0	0.0	96	1	1.0	188	7	3.7	145	2	1.4	20	2	10.0	160	6	3.8	61	1	1.6
	7	339	12	3.5	152	9	5.9	42	1	2.4	117	2	1.7	178	7	3.9	161	5	3.1	8	1	12.5	140	8	5.7	54	0	0.0
	8	366	17	4.6	188	13	6.9	57	1	1.8	105	2	1.9	187	10	5.3	179	7	3.9	21	2	9.5	151	12	7.9	50	2	4.0
Seminole	6	439	18	4.1	168	8	4.8	98	6	6.1	156	4	2.6	222	14	6.3	217	4	1.8	49	0	0.0	197	11	5.6	76	9	11.8
	7	353	10	2.8	134	5	3.7	66	2	3.0	120	3	2.5	187	7	3.7	166	3	1.8	44	0	0.0	137	3	2.2	57	3	5.3
	8	388	4	1.0	149	0	0.0	94	1	1.1	115	2	1.7	187	4	2.1	201	0	0.0	52	0	0.0	156	2	1.3	81	2	2.5
Sunrise	6	418	50	12.0	230	39	17.0	48	3	6.3	115	6	5.2	235	36	15.3	183	14	7.7	26	6	23.1	287	44	15.3	55	15	27.3
	7	387	15	3.9	215	13	6.0	53	0	0.0	97	2	2.1	197	7	3.6	190	8	4.2	39	2	5.1	246	13	5.3	38	4	10.5
	8	362	16	4.4	201	10	5.0	35	1	2.9	111	5	4.5	153	9	5.9	209	7	3.3	42	2	4.8	227	10	4.4	43	8	18.6
Tequesta Trace	6	480	4	0.8	24	1	4.2	228	0	0.0	196	3	1.5	238	3	1.3	242	1	0.4	53	0	0.0	71	1	1.4	56	1	1.8
	7	530	7	1.3	25	1	4.0	234	5	2.1	242	1	0.4	276	7	2.5	254	0	0.0	61	2	3.3	102	1	1.0	67	3	4.5
	8	534	1	0.2	45	0	0.0	220	1	0.5	238	0	0.0	276	1	0.4	258	0	0.0	49	0	0.0	101	0	0.0	60	1	1.7
William Dandy	6	388	7	1.8	349	7	2.0	25	0	0.0	6	0	0.0	163	7	4.3	225	0	0.0	18	0	0.0	232	6	2.6	47	1	2.1
	7	441	8	1.8	368	6	1.6	37	1	2.7	19	1	5.3	173	6	3.5	268	2	0.7	12	0	0.0	237	4	1.7	52	3	5.8
	8	401	5	1.2	364	4	1.1	21	0	0.0	6	1	16.7	193	5	2.6	208	0	0.0	13	1	7.7	212	4	1.9	36	1	2.8
High																												
Cypress Bay	9	1,335	25	1.9	60	4	6.7	586	15	2.6	610	6	1.0	695	18	2.6	640	7	1.1	155	6	3.9	146	6	4.1	125	5	4.0
	10	1,317	35	2.7	65	3	4.6	590	19	3.2	598	13	2.2	669	23	3.4	648	12	1.9	128	9	7.0	148	4	2.7	134	9	6.7
	11	1,203	27	2.2	57	1	1.8	539	17	3.2	539	9	1.7	627	21	3.3	576	6	1.0	96	4	4.2	118	6	5.1	101	2	2.0
Dillard	9	506	76	15.0	451	74	16.4	17	1	5.9	26	0	0.0	266	53	19.9	240	23	9.6	34	3	8.8	337	43	12.8	68	20	29.4
	10	462	33	7.1	392	33	8.4	29	0	0.0	35	0	0.0	202	14	6.9	260	19	7.3	30	1	3.3	281	21	7.5	34	4	11.8
	11	412	19	4.6	361	17	4.7	19	0	0.0	23	1	4.3	186	14	7.5	226	5	2.2	22	0	0.0	229	11	4.8	27	3	11.1
Fort Lauderdale	9	458	62	13.5	297	51	17.2	51	3	5.9	96	7	7.3	225	42	18.7	233	20	8.6	56	8	14.3	240	35	14.6	57	13	22.8
	10	345	22	6.4	223	17	7.6	36	0	0.0	76	5	6.6	160	18	11.3	185	4	2.2	44	5	11.4	152	10	6.6	43	6	14.0
	11	393	12	3.1	246	3	1.2	42	4	9.5	86	5	5.8	160	3	1.9	233	9	3.9	24	2	8.3	169	5	3.0	45	2	4.4
Plantation	9	619	88	14.2	364	62	17.0	92	14	15.2	116	10	8.6	335	48	14.3	284	40	14.1	66	15	22.7	282	48	17.0	47	12	25.5
	10	614	58	9.4	370	39	10.5	91	12	13.2	122	7	5.7	287	36	12.5	327	22	6.7	49	5	10.2	278	20	7.2	42	4	9.5
	11	526	34	6.5	314	23	7.3	80	3	3.8	101	4	4.0	255	19	7.5	271	15	5.5	29	2	6.9	215	11	5.1	31	1	3.2
South Plantation	9	737	76	10.3	331	42	12.7	157	18	11.5	214	16	7.5	381	50	13.1	356	26	7.3	63	9	14.3	336	46	13.7	75	13	17.3
	10	601	46	7.7	267	29	10.9	121	6	5.0	196	9	4.6	300	29	9.7	301	17	5.6	33	6	18.2	241	20	8.3	45	5	11.1
	11	499	22	4.4	213	14	6.6	102	3	2.9	162	4	2.5	245	18	7.3	254	4	1.6	26	3	11.5	179	10	5.6	36	3	8.3

(Appendix I continues)

Appendix I (continued)

South Central Area Retention Summary by School 2006-07

School	Grade	Total			Black			Hispanic			White			Male			Female			LEP			FRL			ESE		
		N	n	%	N	n	%	N	n	%	N	n	%	N	n	%	N	n	%	N	n	%	N	n	%	N	n	%
Stranahan	9	479	77	16.1	304	58	19.1	100	12	12.0	50	7	14.0	235	45	19.1	244	32	13.1	44	11	25.0	293	49	16.7	38	11	28.9
	10	441	41	9.3	271	25	9.2	95	7	7.4	45	6	13.3	207	22	10.6	234	19	8.1	36	4	11.1	262	23	8.8	36	7	19.4
	11	372	16	4.3	240	11	4.6	60	4	6.7	44	1	2.3	152	10	6.6	220	6	2.7	21	2	9.5	213	12	5.6	28	3	10.7
Western	9	612	25	4.1	24	1	4.2	125	8	6.4	432	16	3.7	318	20	6.3	294	5	1.7	32	3	9.4	93	10	10.8	64	4	6.3
	10	589	29	4.9	34	4	11.8	129	12	9.3	401	12	3.0	284	20	7.0	305	9	3.0	23	4	17.4	83	10	12.0	62	5	8.1
	11	580	15	2.6	19	0	0.0	118	7	5.9	415	7	1.7	296	9	3.0	284	6	2.1	24	1	4.2	70	3	4.3	44	4	9.1
Center																												
Pine Ridge Education Center	1	2	0	0.0	2	0	0.0	-	-	-	-	-	-	2	0	0.0	-	-	-	-	-	-	2	0	0.0	2	0	0.0
	2	5	1	20.0	4	1	25.0	-	-	-	1	0	0.0	5	1	20.0	-	-	-	1	0	0.0	5	1	20.0	3	1	33.3
	3	2	0	0.0	2	0	0.0	-	-	-	-	-	-	2	0	0.0	-	-	-	1	0	0.0	1	0	0.0	-	-	-
	4	5	1	20.0	5	1	20.0	-	-	-	-	-	-	4	1	25.0	1	0	0.0	-	-	-	4	1	25.0	5	1	20.0
	5	2	0	0.0	-	-	-	2	0	0.0	-	-	-	2	0	0.0	-	-	-	-	-	-	2	0	0.0	1	0	0.0
	6	22	8	36.4	20	7	35.0	1	1	100.0	1	0	0.0	18	7	38.9	4	1	25.0	-	-	-	20	7	35.0	7	0	0.0
	7	12	2	16.7	7	1	14.3	1	0	0.0	2	1	50.0	7	0	0.0	5	2	40.0	-	-	-	8	1	12.5	3	1	33.3
	8	26	3	11.5	17	3	17.6	2	0	0.0	5	0	0.0	22	2	9.1	4	1	25.0	2	0	0.0	18	1	5.6	10	2	20.0
	9	27	12	44.4	21	9	42.9	1	0	0.0	5	3	60.0	18	7	38.9	9	5	55.6	-	-	-	15	3	20.0	5	1	20.0
	10	16	7	43.8	12	7	58.3	2	0	0.0	2	0	0.0	9	2	22.2	7	5	71.4	-	-	-	10	5	50.0	4	1	25.0
	11	13	2	15.4	3	2	66.7	2	0	0.0	8	0	0.0	10	1	10.0	3	1	33.3	-	-	-	2	0	0.0	1	0	0.0

Appendix J

Charter School Retention Summary by School 2006-07

School	Grade	Total			Black			Hispanic			White			Male			Female			LEP			FRL			ESE		
		N	n	%	N	n	%	N	n	%	N	n	%	N	n	%	N	n	%	N	n	%	N	n	%	N	n	%
Broward Community Charter - Elementary	1	43	3	7.0	14	0	0.0	15	1	6.7	9	1	11.1	29	3	10.3	14	0	0.0	5	0	0.0	12	1	8.3	7	2	28.6
	2	24	1	4.2	4	0	0.0	9	0	0.0	7	0	0.0	8	1	12.5	16	0	0.0	-	0	0.0	4	0	0.0	1	0	0.0
	3	18	0	0.0	7	0	0.0	7	0	0.0	3	0	0.0	6	0	0.0	12	0	0.0	1	0	0.0	10	0	0.0	2	0	0.0
	4	20	0	0.0	6	0	0.0	7	0	0.0	6	0	0.0	10	0	0.0	10	0	0.0	3	0	0.0	6	0	0.0	2	0	0.0
	5	12	0	0.0	2	0	0.0	6	0	0.0	3	0	0.0	5	0	0.0	7	0	0.0	1	0	0.0	4	0	0.0	4	0	0.0
Broward Community Charter - Middle	6	35	0	0.0	16	0	0.0	9	0	0.0	8	0	0.0	15	0	0.0	20	0	0.0	2	0	0.0	7	0	0.0	5	0	0.0
Broward Community Charter - West	1	59	5	8.5	13	2	15.4	14	0	0.0	29	3	10.3	30	4	13.3	29	1	3.4	3	0	0.0	11	1	9.1	6	1	16.7
	2	37	1	2.7	7	0	0.0	10	0	0.0	14	0	0.0	21	1	4.8	16	0	0.0	4	1	25.0	8	1	12.5	6	0	0.0
	3	32	3	9.4	13	3	23.1	5	0	0.0	12	0	0.0	18	3	16.7	14	0	0.0	2	0	0.0	6	1	16.7	5	1	20.0
	4	19	1	5.3	4	1	25.0	4	0	0.0	9	0	0.0	10	1	10.0	9	0	0.0	2	0	0.0	2	0	0.0	2	0	0.0
	5	20	1	5.0	4	0	0.0	6	0	0.0	8	1	12.5	8	1	12.5	12	0	0.0	-	0	0.0	5	1	20.0	1	0	0.0
Central Charter School - Elementary	1	106	9	8.5	105	9	8.6	-	-	-	-	-	51	8	15.7	55	1	1.8	4	1	25.0	64	5	7.8	6	2	33.3	
	2	88	5	5.7	85	5	5.9	-	-	-	-	-	41	3	7.3	47	2	4.3	-	-	-	54	2	3.7	11	0	0.0	
	3	82	7	8.5	79	7	8.9	2	0	0.0	-	-	-	42	4	9.5	40	3	7.5	-	-	-	53	6	11.3	9	0	0.0
	4	78	3	3.8	75	3	4.0	-	-	-	1	0	0.0	43	1	2.3	35	2	5.7	4	0	0.0	49	2	4.1	7	0	0.0
	5	62	1	1.6	61	1	1.6	-	-	-	-	-	-	30	1	3.3	32	0	0.0	2	0	0.0	28	0	0.0	4	0	0.0
Chancellor Charter - N Lauderdale - Elementary	1	90	12	13.3	70	11	15.7	11	1	9.1	4	0	0.0	48	8	16.7	42	4	9.5	4	0	0.0	76	11	14.5	5	0	0.0
	2	75	9	12.0	54	6	11.1	15	3	20.0	2	0	0.0	50	4	8.0	25	5	20.0	5	0	0.0	64	9	14.1	6	0	0.0
	3	87	18	20.7	69	15	21.7	11	2	18.2	2	1	50.0	45	10	22.2	42	8	19.0	3	1	33.3	76	14	18.4	11	2	18.2
	4	67	1	1.5	55	1	1.8	8	0	0.0	-	-	-	35	1	2.9	32	0	0.0	4	1	25.0	54	1	1.9	6	0	0.0
	5	58	0	0.0	47	0	0.0	4	0	0.0	3	0	0.0	27	0	0.0	31	0	0.0	4	0	0.0	46	0	0.0	9	0	0.0
Chancellor Charter - N Lauderdale - Middle	6	73	7	9.6	55	6	10.9	14	0	0.0	3	1	33.3	39	2	5.1	34	5	14.7	8	0	0.0	61	6	9.8	8	1	12.5
	7	62	2	3.2	37	2	5.4	14	0	0.0	5	0	0.0	33	2	6.1	29	0	0.0	10	0	0.0	45	1	2.2	4	0	0.0
	8	52	6	11.5	32	5	15.6	9	0	0.0	6	1	16.7	23	4	17.4	29	2	6.9	1	0	0.0	33	5	15.2	5	0	0.0
Chancellor Charter - Weston	1	167	4	2.4	1	0	0.0	79	2	2.5	77	2	2.6	69	3	4.3	98	1	1.0	3	0	0.0	6	0	0.0	10	0	0.0
	2	155	2	1.3	2	0	0.0	85	1	1.2	62	1	1.6	76	1	1.3	79	1	1.3	7	0	0.0	4	1	25.0	19	0	0.0
	3	147	1	0.7	1	0	0.0	76	1	1.3	63	0	0.0	80	0	0.0	67	1	1.5	3	0	0.0	2	0	0.0	15	0	0.0
	4	156	0	0.0	3	0	0.0	76	0	0.0	73	0	0.0	86	0	0.0	70	0	0.0	10	0	0.0	8	0	0.0	24	0	0.0
	5	122	0	0.0	3	0	0.0	61	0	0.0	49	0	0.0	68	0	0.0	54	0	0.0	7	0	0.0	6	0	0.0	21	0	0.0
Charter School Instit. Training Ctr. Annex	1	12	0	0.0	10	0	0.0	2	0	0.0	-	-	-	9	0	0.0	3	0	0.0	5	0	0.0	-	-	-	1	0	0.0
	2	10	0	0.0	10	0	0.0	-	-	-	-	-	8	0	0.0	2	0	0.0	-	-	-	-	-	-	1	0	0.0	
	3	3	0	0.0	1	0	0.0	2	0	0.0	-	-	-	1	0	0.0	2	0	0.0	-	-	-	-	-	-	-	-	-
	4	10	1	10.0	8	1	12.5	1	0	0.0	-	-	-	6	1	16.7	4	0	0.0	1	0	0.0	-	-	-	-	-	-
	5	2	1	50.0	1	0	0.0	-	-	-	-	-	-	2	1	50.0	-	-	-	-	-	-	-	-	-	1	0	0.0
	6	2	0	0.0	1	0	0.0	1	0	0.0	-	-	-	1	0	0.0	1	0	0.0	2	0	0.0	-	-	-	-	-	-
Charter School Institute Training Ctr.	1	1	0	0.0	1	0	0.0	-	-	-	-	-	1	0	0.0	-	-	-	-	-	-	-	-	-	-	-	-	-
Charter School of Excellence	1	51	2	3.9	33	1	3.0	10	1	10.0	7	0	0.0	31	2	6.5	20	0	0.0	1	0	0.0	28	1	3.6	4	0	0.0
	2	46	1	2.2	32	1	3.1	7	0	0.0	7	0	0.0	21	0	0.0	25	1	4.0	2	0	0.0	21	1	4.8	6	1	16.7
	3	46	3	6.5	34	3	8.8	1	0	0.0	9	0	0.0	19	1	5.3	27	2	7.4	-	-	-	19	0	0.0	1	0	0.0
	4	39	1	2.6	30	1	3.3	3	0	0.0	3	0	0.0	15	0	0.0	24	1	4.2	-	-	-	22	1	4.5	7	0	0.0
	5	40	0	0.0	26	0	0.0	3	0	0.0	9	0	0.0	21	0	0.0	19	0	0.0	-	-	-	25	0	0.0	5	0	0.0
Coral Springs Charter School	6	268	1	0.4	23	0	0.0	67	1	1.5	160	0	0.0	130	1	0.8	138	0	0.0	14	0	0.0	58	1	1.7	50	1	2.0
	7	245	3	1.2	25	0	0.0	59	1	1.7	145	2	1.4	125	3	2.4	120	0	0.0	10	0	0.0	63	3	4.8	37	2	5.4
	8	236	4	1.7	25	0	0.0	56	2	3.6	138	2	1.4	115	3	2.6	121	1	0.8	10	0	0.0	53	2	3.8	32	1	3.1
	9	231	5	2.2	28	0	0.0	57	2	3.5	128	3	2.3	116	3	2.6	115	2	1.7	10	1	10.0	61	1	1.6	40	2	5.0
	10	215	5	2.3	26	0	0.0	52	3	5.8	127	2	1.6	103	4	3.9	112	1	0.9	1	0	0.0	45	1	2.2	35	1	2.9
	11	180	1	0.6	26	0	0.0	47	0	0.0	102	1	1.0	92	1	1.1	88	0	0.0	4	0	0.0	43	0	0.0	26	0	0.0

(Appendix J continues)

Appendix J (continued)

Charter School Retention Summary by School 2006-07

School	Grade	Total			Black			Hispanic			White			Male			Female			LEP			FRL			ESE		
		N	n	%	N	n	%	N	n	%	N	n	%	N	n	%	N	n	%	N	n	%	N	n	%	N	n	%
Downtown Academy of Tech and Art	6	32	7	21.9	22	6	27.3	8	1	12.5	1	0	0.0	14	2	14.3	18	5	27.8	4	2	50.0	19	4	21.1	2	1	50.0
	7	30	1	3.3	19	1	5.3	5	0	0.0	6	0	0.0	12	1	8.3	18	0	0.0	2	0	0.0	15	1	6.7	3	0	0.0
	8	25	0	0.0	20	0	0.0	-	-	-	4	0	0.0	13	0	0.0	12	0	0.0	1	0	0.0	12	0	0.0	1	0	0.0
Eagle Academy	6	135	0	0.0	135	0	0.0	-	-	-	-	-	-	70	0	0.0	65	0	0.0	4	0	0.0	111	0	0.0	12	0	0.0
	7	89	1	1.1	88	1	1.1	1	0	0.0	-	-	-	45	1	2.2	44	0	0.0	3	0	0.0	72	1	1.4	15	0	0.0
	8	85	0	0.0	83	0	0.0	1	0	0.0	-	-	-	34	0	0.0	51	0	0.0	4	0	0.0	65	0	0.0	4	0	0.0
Eagles' Nest - Elementary	1	20	4	20.0	14	3	21.4	3	1	33.3	3	0	0.0	9	3	33.3	11	1	9.1	1	1	100.0	14	3	21.4	2	1	50.0
	2	14	2	14.3	13	1	7.7	1	1	100.0	-	-	-	5	0	0.0	9	2	22.2	1	1	100.0	10	1	10.0	1	0	0.0
	3	20	2	10.0	19	2	10.5	-	-	-	1	0	0.0	13	1	7.7	7	1	14.3	-	-	-	16	2	12.5	2	0	0.0
	4	15	0	0.0	12	0	0.0	2	0	0.0	1	0	0.0	6	0	0.0	9	0	0.0	-	-	-	13	0	0.0	3	0	0.0
	5	20	1	5.0	13	0	0.0	-	-	-	6	1	16.7	8	0	0.0	12	1	8.3	1	0	0.0	9	0	0.0	2	0	0.0
Eagles' Nest - Middle	6	25	1	4.0	18	1	5.6	2	0	0.0	5	0	0.0	6	0	0.0	19	1	5.3	-	-	-	16	1	6.3	5	0	0.0
	7	26	0	0.0	17	0	0.0	1	0	0.0	8	0	0.0	12	0	0.0	14	0	0.0	-	-	-	16	0	0.0	5	0	0.0
	8	13	2	15.4	4	2	50.0	2	0	0.0	7	0	0.0	7	1	14.3	6	1	16.7	1	0	0.0	7	1	14.3	3	0	0.0
Florida Intercultural Academy	1	32	0	0.0	12	0	0.0	10	0	0.0	6	0	0.0	18	0	0.0	14	0	0.0	4	0	0.0	15	0	0.0	1	0	0.0
	2	12	0	0.0	4	0	0.0	5	0	0.0	2	0	0.0	10	0	0.0	2	0	0.0	2	0	0.0	5	0	0.0	2	0	0.0
	3	11	0	0.0	5	0	0.0	2	0	0.0	4	0	0.0	5	0	0.0	6	0	0.0	1	0	0.0	5	0	0.0	1	0	0.0
	4	19	2	10.5	8	0	0.0	4	0	0.0	4	0	0.0	10	2	20.0	9	0	0.0	3	1	33.3	10	0	0.0	2	1	50.0
	5	11	0	0.0	4	0	0.0	1	0	0.0	6	0	0.0	4	0	0.0	7	0	0.0	1	0	0.0	7	0	0.0	-	-	-
Hollywood Academy of Arts and Science	1	70	4	5.7	11	1	9.1	20	2	10.0	35	0	0.0	40	3	7.5	30	1	3.3	4	0	0.0	22	3	13.6	7	0	0.0
	2	85	1	1.2	13	0	0.0	28	0	0.0	37	1	2.7	38	1	2.6	47	0	0.0	8	0	0.0	37	0	0.0	6	0	0.0
	3	67	4	6.0	21	3	14.3	23	0	0.0	20	0	0.0	30	2	6.7	37	2	5.4	3	0	0.0	24	3	12.5	6	1	16.7
	4	73	6	8.2	16	0	0.0	23	1	4.3	32	4	12.5	27	4	14.8	46	2	4.3	3	1	33.3	31	1	3.2	8	1	12.5
	5	71	1	1.4	21	1	4.8	18	0	0.0	29	0	0.0	28	1	3.6	43	0	0.0	2	0	0.0	30	1	3.3	7	0	0.0
	6	84	5	6.0	19	2	10.5	27	1	3.7	35	2	5.7	45	3	6.7	39	2	5.1	5	1	20.0	35	2	5.7	13	5	38.5
	7	90	0	0.0	17	0	0.0	26	0	0.0	44	0	0.0	37	0	0.0	53	0	0.0	3	0	0.0	35	0	0.0	10	0	0.0
Life Skills	9	65	58	89.2	54	48	88.9	5	4	80.0	6	6	100.0	48	44	91.7	17	14	82.4	2	2	100.0	40	36	90.0	13	11	84.6
	10	50	36	72.0	38	29	76.3	8	5	62.5	4	2	50.0	32	24	75.0	18	12	66.7	3	2	66.7	20	15	75.0	7	7	100.0
	11	52	38	73.1	31	24	77.4	6	3	50.0	15	11	73.3	32	25	78.1	20	13	65.0	2	1	50.0	15	13	86.7	7	6	85.7
North Broward Academy of Excellence	1	76	8	10.5	42	5	11.9	16	3	18.8	9	0	0.0	30	4	13.3	46	4	8.7	9	3	33.3	40	8	20.0	3	1	33.3
	2	53	3	5.7	34	3	8.8	10	0	0.0	6	0	0.0	25	2	8.0	28	1	3.6	5	0	0.0	27	2	7.4	10	0	0.0
	3	42	3	7.1	26	3	11.5	10	0	0.0	5	0	0.0	18	1	5.6	24	2	8.3	2	0	0.0	16	2	12.5	3	0	0.0
	4	57	0	0.0	39	0	0.0	10	0	0.0	6	0	0.0	25	0	0.0	32	0	0.0	2	0	0.0	28	0	0.0	7	0	0.0
	5	40	0	0.0	21	0	0.0	6	0	0.0	6	0	0.0	15	0	0.0	25	0	0.0	2	0	0.0	15	0	0.0	4	0	0.0
North Broward Academy of Excellence - Middle	6	63	5	7.9	34	2	5.9	16	3	18.8	9	0	0.0	30	3	10.0	33	2	6.1	4	0	0.0	36	3	8.3	4	1	25.0
	7	41	1	2.4	25	0	0.0	7	1	14.3	6	0	0.0	18	1	5.6	23	0	0.0	-	-	-	17	1	5.9	1	0	0.0
	8	20	1	5.0	11	1	9.1	5	0	0.0	2	0	0.0	11	1	9.1	9	0	0.0	-	-	-	7	0	0.0	1	0	0.0
Paragon - Elementary	1	13	0	0.0	7	0	0.0	4	0	0.0	2	0	0.0	7	0	0.0	6	0	0.0	-	-	-	10	0	0.0	2	0	0.0
	2	17	0	0.0	6	0	0.0	6	0	0.0	3	0	0.0	3	0	0.0	14	0	0.0	2	0	0.0	12	0	0.0	-	-	-
	3	16	3	18.8	9	2	22.2	2	0	0.0	4	0	0.0	9	3	33.3	7	0	0.0	2	1	50.0	11	2	18.2	2	0	0.0
	4	19	0	0.0	8	0	0.0	6	0	0.0	3	0	0.0	9	0	0.0	10	0	0.0	4	0	0.0	12	0	0.0	2	0	0.0
	5	10	0	0.0	5	0	0.0	1	0	0.0	3	0	0.0	2	0	0.0	8	0	0.0	-	-	-	7	0	0.0	1	0	0.0
Paragon Academy of Technology - Middle	6	48	3	6.3	27	3	11.1	15	0	0.0	5	0	0.0	18	0	0.0	30	3	10.0	1	0	0.0	30	1	3.3	5	0	0.0
	7	32	0	0.0	14	0	0.0	8	0	0.0	10	0	0.0	12	0	0.0	20	0	0.0	4	0	0.0	17	0	0.0	3	0	0.0
	8	23	0	0.0	8	0	0.0	6	0	0.0	9	0	0.0	11	0	0.0	12	0	0.0	2	0	0.0	10	0	0.0	-	-	-
Parkway Academy - High	9	53	6	11.3	49	6	12.2	1	0	0.0	1	0	0.0	22	3	13.6	31	3	9.7	2	0	0.0	29	3	10.3	6	0	0.0
	10	88	24	27.3	85	23	27.1	2	1	50.0	-	-	-	41	15	36.6	47	9	19.1	2	1	50.0	28	7	25.0	5	0	0.0
	11	87	6	6.9	84	5	6.0	3	1	33.3	-	-	-	34	3	8.8	53	3	5.7	-	-	-	35	3	8.6	5	2	40.0

(Appendix J continues)

Appendix J (continued)

Charter School Retention Summary by School 2006-07

School	Grade	Total			Black			Hispanic			White			Male			Female			LEP			FRL			ESE		
		N	n	%	N	n	%	N	n	%	N	n	%	N	n	%	N	n	%	N	n	%	N	n	%	N	n	%
Pembroke Pines Charter School - Elementary	1	286	4	1.4	68	1	1.5	119	2	1.7	76	1	1.3	141	1	0.7	145	3	2.1	-	-	-	58	2	3.4	32	2	6.3
	2	284	1	0.4	71	0	0.0	112	1	0.9	75	0	0.0	131	0	0.0	153	1	0.7	-	-	-	57	1	1.8	39	1	2.6
	3	291	10	3.4	85	3	3.5	116	4	3.4	69	3	4.3	134	8	6.0	157	2	1.3	-	-	-	45	0	0.0	36	6	16.7
	4	291	1	0.3	84	0	0.0	109	0	0.0	75	1	1.3	140	1	0.7	151	0	0.0	-	-	-	56	0	0.0	51	0	0.0
	5	294	1	0.3	94	1	1.1	87	0	0.0	89	0	0.0	148	1	0.7	146	0	0.0	1	0	0.0	57	1	1.8	40	1	2.5
Pembroke Pines Charter School - Middle	6	385	3	0.8	84	1	1.2	142	1	0.7	123	1	0.8	195	2	1.0	190	1	0.5	-	-	-	58	2	3.4	56	0	0.0
	7	392	0	0.0	95	0	0.0	136	0	0.0	132	0	0.0	192	0	0.0	200	0	0.0	1	0	0.0	98	0	0.0	46	0	0.0
	8	367	0	0.0	87	0	0.0	134	0	0.0	106	0	0.0	204	0	0.0	163	0	0.0	3	0	0.0	73	0	0.0	45	0	0.0
Pembroke Pines Charter School - High	9	460	35	7.6	73	10	13.7	197	16	8.1	150	6	4.0	233	27	11.6	227	8	3.5	11	0	0.0	37	3	8.1	61	7	11.5
	10	415	18	4.3	78	6	7.7	168	7	4.2	144	5	3.5	218	12	5.5	197	6	3.0	9	1	11.1	35	2	5.7	47	4	8.5
	11	383	16	4.2	71	2	2.8	170	6	3.5	115	7	6.1	188	10	5.3	195	6	3.1	8	0	0.0	53	0	0.0	33	3	9.1
Pompano Charter	6	26	0	0.0	19	0	0.0	2	0	0.0	4	0	0.0	16	0	0.0	10	0	0.0	2	0	0.0	14	0	0.0	3	0	0.0
Smart School - Middle	6	82	3	3.7	80	3	3.8	1	0	0.0	-	-	-	48	3	6.3	34	0	0.0	3	0	0.0	73	2	2.7	12	1	8.3
	7	78	1	1.3	75	1	1.3	2	0	0.0	1	0	0.0	41	0	0.0	37	1	2.7	5	0	0.0	63	1	1.6	5	0	0.0
	8	85	3	3.5	82	2	2.4	1	0	0.0	1	1	100.0	51	2	3.9	34	1	2.9	3	0	0.0	58	3	5.2	13	1	7.7
Smart School Institute - High	9	148	41	27.7	142	41	28.9	-	-	-	4	0	0.0	79	23	29.1	69	18	26.1	4	1	25.0	99	30	30.3	15	2	13.3
	10	89	25	28.1	86	25	29.1	-	-	-	2	0	0.0	42	16	38.1	47	9	19.1	-	-	-	50	12	24.0	11	4	36.4
	11	68	12	17.6	65	12	18.5	1	0	0.0	2	0	0.0	31	5	16.1	37	7	18.9	-	-	-	30	6	20.0	6	0	0.0
Somerset Academy Davie	1	33	0	0.0	5	0	0.0	14	0	0.0	11	0	0.0	19	0	0.0	14	0	0.0	5	0	0.0	10	0	0.0	3	0	0.0
	2	36	1	2.8	11	0	0.0	10	1	10.0	12	0	0.0	11	0	0.0	25	1	4.0	5	1	20.0	12	0	0.0	1	0	0.0
	3	18	1	5.6	8	1	12.5	4	0	0.0	6	0	0.0	10	1	10.0	8	0	0.0	1	0	0.0	6	1	16.7	4	0	0.0
	4	13	0	0.0	5	0	0.0	4	0	0.0	4	0	0.0	8	0	0.0	5	0	0.0	1	0	0.0	5	0	0.0	2	0	0.0
	5	12	0	0.0	4	0	0.0	1	0	0.0	6	0	0.0	7	0	0.0	5	0	0.0	-	-	-	4	0	0.0	3	0	0.0
Somerset Academy - Elementary	1	116	1	0.9	31	1	3.2	61	0	0.0	15	0	0.0	51	1	2.0	65	0	0.0	3	0	0.0	17	1	5.9	9	0	0.0
	2	144	1	0.7	27	1	3.7	83	0	0.0	24	0	0.0	67	1	1.5	77	0	0.0	2	0	0.0	16	0	0.0	8	0	0.0
	3	145	5	3.4	27	1	3.7	86	4	4.7	25	0	0.0	77	3	3.9	68	2	2.9	9	1	11.1	23	1	4.3	11	0	0.0
	4	137	2	1.5	26	2	7.7	75	0	0.0	23	0	0.0	65	1	1.5	72	1	1.4	8	1	12.5	18	0	0.0	19	1	5.3
	5	147	2	1.4	31	1	3.2	60	0	0.0	43	1	2.3	72	1	1.4	75	1	1.3	5	0	0.0	13	1	7.7	11	0	0.0
Somerset Academy - Middle	6	203	12	5.9	45	2	4.4	100	8	8.0	41	2	4.9	106	8	7.5	97	4	4.1	16	3	18.8	40	4	10.0	26	6	23.1
	7	200	4	2.0	47	0	0.0	104	4	3.8	42	0	0.0	102	3	2.9	98	1	1.0	15	1	6.7	40	0	0.0	15	0	0.0
	8	195	2	1.0	42	0	0.0	104	1	1.0	39	0	0.0	89	2	2.2	106	0	0.0	16	0	0.0	43	0	0.0	16	0	0.0
Somerset Academy - High	9	167	3	1.8	32	0	0.0	90	1	1.1	32	0	0.0	77	1	1.3	90	2	2.2	21	0	0.0	36	1	2.8	12	0	0.0
	10	131	3	2.3	30	0	0.0	69	3	4.3	24	0	0.0	52	1	1.9	79	2	2.5	15	0	0.0	21	1	4.8	11	0	0.0
	11	107	1	0.9	40	0	0.0	50	1	2.0	12	0	0.0	42	1	2.4	65	0	0.0	9	0	0.0	19	0	0.0	11	0	0.0
Somerset Academy Miramar	1	22	0	0.0	8	0	0.0	10	0	0.0	3	0	0.0	6	0	0.0	16	0	0.0	7	0	0.0	8	0	0.0	1	0	0.0
	2	26	3	11.5	8	1	12.5	15	2	13.3	1	0	0.0	17	2	11.8	9	1	11.1	9	0	0.0	11	0	0.0	3	1	33.3
	3	25	0	0.0	10	0	0.0	12	0	0.0	-	-	-	8	0	0.0	17	0	0.0	5	0	0.0	8	0	0.0	-	-	-
	4	41	0	0.0	10	0	0.0	21	0	0.0	6	0	0.0	18	0	0.0	23	0	0.0	11	0	0.0	15	0	0.0	9	0	0.0
	5	25	1	4.0	6	0	0.0	13	1	7.7	3	0	0.0	12	0	0.0	13	1	7.7	6	1	16.7	7	0	0.0	4	0	0.0
Somerset Academy Miramar Campus	6	26	0	0.0	8	0	0.0	16	0	0.0	1	0	0.0	11	0	0.0	15	0	0.0	1	0	0.0	7	0	0.0	1	0	0.0
Somerset Conservatory	9	11	0	0.0	2	0	0.0	6	0	0.0	1	0	0.0	5	0	0.0	6	0	0.0	2	0	0.0	-	-	-	-	-	-
	10	9	0	0.0	2	0	0.0	5	0	0.0	1	0	0.0	2	0	0.0	7	0	0.0	2	0	0.0	3	0	0.0	-	-	-
Somerset Neighborhood	1	18	1	5.6	4	0	0.0	11	1	9.1	2	0	0.0	10	1	10.0	8	0	0.0	7	1	14.3	8	1	12.5	2	0	0.0
Sunrise Community Charter	1	12	2	16.7	8	1	12.5	3	1	33.3	1	0	0.0	5	1	20.0	7	1	14.3	1	0	0.0	7	2	28.6	-	-	-
	2	16	1	6.3	15	1	6.7	-	-	-	1	0	0.0	11	1	9.1	5	0	0.0	-	-	-	12	1	8.3	1	0	0.0
	3	11	2	18.2	10	2	20.0	1	0	0.0	-	-	-	9	2	22.2	2	0	0.0	-	-	-	8	2	25.0	1	0	0.0
	4	16	0	0.0	15	0	0.0	-	-	-	1	0	0.0	11	0	0.0	5	0	0.0	1	0	0.0	7	0	0.0	-	-	-
	5	4	0	0.0	4	0	0.0	-	-	-	-	-	-	-	-	-	4	0	0.0	-	-	-	3	0	0.0	-	-	-

(Appendix J continues)

Appendix J (continued)

Charter School Retention Summary by School 2006-07

School	Grade	Total			Black			Hispanic			White			Male			Female			LEP			FRL			ESE		
		N	n	%	N	n	%	N	n	%	N	n	%	N	n	%	N	n	%	N	n	%	N	n	%	N	n	%
Sunshine Academy Charter - Miramar	1	12	2	16.7	6	1	16.7	3	0	0.0	3	1	33.3	7	1	14.3	5	1	20.0	4	0	0.0	2	0	0.0	-	-	-
	2	10	0	0.0	7	0	0.0	3	0	0.0	-	-	-	5	0	0.0	5	0	0.0	2	0	0.0	-	-	-	2	0	0.0
	3	4	1	25.0	2	0	0.0	2	1	50.0	-	-	-	1	0	0.0	3	1	33.3	2	1	50.0	-	-	-	-	-	-
	4	3	1	33.3	2	1	50.0	1	0	0.0	-	-	-	2	1	50.0	1	0	0.0	-	-	-	-	-	-	-	-	-
	5	8	0	0.0	3	0	0.0	4	0	0.0	1	0	0.0	2	0	0.0	6	0	0.0	3	0	0.0	-	-	-	-	-	-
Sunshine Charter - Hollywood	1	9	2	22.2	6	1	16.7	2	0	0.0	1	1	100.0	5	1	20.0	4	1	25.0	1	0	0.0	8	2	25.0	1	0	0.0
	2	12	0	0.0	7	0	0.0	4	0	0.0	1	0	0.0	8	0	0.0	4	0	0.0	2	0	0.0	10	0	0.0	2	0	0.0
	3	10	1	10.0	8	1	12.5	2	0	0.0	-	-	-	4	0	0.0	6	1	16.7	1	0	0.0	8	1	12.5	2	0	0.0
Susie Daniel Charter	1	27	0	0.0	24	0	0.0	2	0	0.0	-	-	-	14	0	0.0	13	0	0.0	-	-	-	22	0	0.0	-	-	-
	2	31	1	3.2	28	1	3.6	2	0	0.0	-	-	-	16	0	0.0	15	1	6.7	-	-	-	27	1	3.7	3	0	0.0
	3	21	0	0.0	20	0	0.0	1	0	0.0	-	-	-	8	0	0.0	13	0	0.0	-	-	-	18	0	0.0	4	0	0.0
	4	22	0	0.0	22	0	0.0	-	-	-	-	-	-	13	0	0.0	9	0	0.0	1	0	0.0	19	0	0.0	-	-	-
	5	13	0	0.0	12	0	0.0	-	-	-	1	0	0.0	10	0	0.0	3	0	0.0	-	-	-	10	0	0.0	3	0	0.0
Touchdowns4life	6	32	0	0.0	10	0	0.0	12	0	0.0	8	0	0.0	16	0	0.0	16	0	0.0	2	0	0.0	15	0	0.0	7	0	0.0
	7	23	1	4.3	7	1	14.3	9	0	0.0	6	0	0.0	15	0	0.0	8	1	12.5	-	-	-	9	0	0.0	3	0	0.0
	8	32	0	0.0	9	0	0.0	3	0	0.0	19	0	0.0	19	0	0.0	13	0	0.0	-	-	-	8	0	0.0	6	0	0.0

Appendix K

School	FCAT-SSS Reading Achievement Level 2006-07							FCAT-SSS Mathematics Achievement Level 2006-07						
	Promoted	Non-Proficient	1	2	3	4	5	Promoted	Non-Proficient	1	2	3	4	5
	<i>N</i>	%	%	%	%	%	%	<i>N</i>	%	%	%	%	%	%
North Area Schools														
Elementary														
Atlantic West	439	34.2	18.0	16.2	35.5	24.8	5.5	438	25.8	7.5	18.3	36.5	25.6	12.1
Charles Drew	227	48.5	27.8	20.7	33.9	15.9	1.8	227	35.2	11.9	23.3	41.9	18.1	4.8
Coconut Creek	387	19.9	8.5	11.4	38.0	32.6	9.6	387	15.0	5.2	9.8	32.0	35.4	17.6
Coral Park	336	19.9	8.9	11.0	33.3	33.9	12.8	335	16.7	4.2	12.5	24.8	38.5	20.0
Coral Springs	339	30.4	16.8	13.6	38.3	27.4	3.8	339	26.8	10.0	16.8	35.1	27.7	10.3
Country Hills	457	15.3	6.6	8.8	33.7	38.7	12.3	457	12.0	3.7	8.3	23.6	43.5	20.8
Cresthaven	261	31.8	16.9	14.9	37.9	28.0	2.3	260	23.5	5.8	17.7	38.5	31.2	6.9
Cypress	265	46.4	21.1	25.3	35.1	17.0	1.5	266	33.5	15.0	18.4	39.1	21.8	5.6
Deerfield Beach	347	34.9	14.7	20.2	36.0	23.9	5.2	347	27.4	7.8	19.6	36.0	28.0	8.6
Deerfield Park	255	45.9	25.5	20.4	36.9	16.1	1.2	255	39.6	15.3	24.3	32.2	23.1	5.1
Eagle Ridge	460	12.8	6.5	6.3	37.2	38.9	11.1	460	12.2	3.5	8.7	32.0	37.6	18.3
Forest Hills	289	27.0	12.5	14.5	41.2	26.3	5.5	290	28.3	5.2	23.1	37.6	25.5	8.6
James S. Hunt	390	23.1	8.2	14.9	37.4	30.8	8.7	388	16.2	5.2	11.1	30.7	34.8	18.3
Liberty	491	33.0	17.7	15.3	40.3	21.6	5.1	491	26.7	7.5	19.1	31.6	30.3	11.4
Maplewood	397	25.4	13.4	12.1	32.0	32.5	10.1	398	23.9	9.0	14.8	32.7	30.2	13.3
Margate	443	29.3	13.5	15.8	36.1	27.3	7.2	443	28.7	7.2	21.4	34.5	28.2	8.6
McNab	335	23.6	10.1	13.4	33.1	34.3	9.0	335	22.7	6.3	16.4	31.3	34.6	11.3
Morrow	268	35.4	18.3	17.2	41.8	19.4	3.4	268	36.9	14.6	22.4	34.0	23.9	5.2
Norcrest	288	29.2	13.2	16.0	36.1	27.1	7.6	288	21.9	8.0	13.9	32.3	31.6	14.2
North Lauderdale	431	46.2	26.7	19.5	38.1	14.2	1.6	431	36.7	16.7	20.0	36.4	20.2	6.7
Palmview	256	44.9	24.6	20.3	34.4	18.4	2.3	256	37.5	12.9	24.6	32.8	23.8	5.9
Park Ridge	203	53.2	32.0	21.2	35.5	9.4	2.0	202	45.5	21.8	23.8	40.1	13.4	1.0
Park Springs	407	11.8	5.4	6.4	38.8	40.5	8.8	407	10.3	2.0	8.4	31.2	40.5	17.9
Park Trails	653	12.7	4.6	8.1	30.2	44.4	12.7	655	10.2	2.9	7.3	22.9	38.6	28.2
Parkside	400	25.0	10.3	14.8	36.3	32.0	6.8	396	15.2	3.5	11.6	34.3	33.3	17.2
Pompano Beach	261	41.0	22.2	18.8	33.7	21.1	4.2	262	38.2	16.8	21.4	32.1	21.8	8.0
Quiet Waters	522	21.6	10.0	11.7	40.2	31.4	6.7	522	24.3	7.3	17.0	32.6	30.7	12.5
Ramblewood	487	17.2	8.8	8.4	38.8	34.1	9.9	487	16.0	4.7	11.3	31.4	34.7	17.9
Riverglades	442	5.0	2.0	2.9	29.0	47.5	18.6	443	5.6	1.6	4.1	17.6	44.0	32.7
Riverside	415	15.7	7.0	8.7	34.5	37.3	12.5	416	16.1	3.4	12.7	30.8	32.9	20.2

(Appendix K continues)

Appendix K (continued)

School	FCAT-SSS Reading Achievement Level 2006-07							FCAT-SSS Mathematics Achievement Level 2006-07						
	Promoted	Non-Proficient	1	2	3	4	5	Promoted	Non-Proficient	1	2	3	4	5
	<i>N</i>	%	%	%	%	%	%	<i>N</i>	%	%	%	%	%	%
Robert C. Markham	204	58.8	29.9	28.9	28.4	11.3	1.5	204	37.7	13.2	24.5	45.1	13.7	3.4
Sanders Park	166	40.4	16.3	24.1	45.2	13.9	0.6	166	31.9	9.0	22.9	40.4	25.3	2.4
Tamarac	559	25.4	12.5	12.9	39.0	28.8	6.8	559	20.6	6.8	13.8	32.0	35.1	12.3
Tedder	237	45.1	24.9	20.3	39.7	13.1	2.1	237	36.7	12.2	24.5	36.3	21.9	5.1
Tradewinds	450	21.1	10.4	10.7	38.0	34.4	6.4	452	19.7	5.3	14.4	29.2	33.2	17.9
Westchester	522	13.8	6.9	6.9	37.5	39.8	8.8	522	19.5	4.2	15.3	28.9	31.4	20.1
Winston Park	538	19.3	8.9	10.4	35.5	35.1	10.0	538	16.7	5.0	11.7	32.2	35.9	15.2
Middle														
Coral Springs	1,168	27.9	8.6	19.3	38.9	24.7	8.5	1,168	27.7	11.6	16.0	31.8	24.0	16.6
Crystal Lake	1,322	46.2	25.2	21.0	32.0	17.2	4.5	1,322	41.6	24.5	17.1	28.5	17.9	12.0
Deerfield Beach	1,209	49.6	28.6	21.0	27.1	17.9	5.3	1,204	45.3	25.8	19.5	26.9	15.7	12.0
Forest Glen	1,243	29.5	9.4	20.1	37.7	24.0	8.8	1,243	29.4	12.5	16.9	31.1	22.2	17.4
Lyons Creek	1,803	38.0	14.6	23.4	38.3	19.1	4.6	1,801	33.3	15.9	17.4	32.8	22.3	11.6
Margate	1,080	47.2	23.3	23.9	37.1	13.0	2.7	1,081	43.3	19.7	23.6	33.0	16.1	7.6
Pompano Beach	915	48.7	24.9	23.8	30.2	15.6	5.5	912	46.4	28.5	17.9	28.7	16.6	8.3
Ramblewood	1,148	26.9	8.2	18.7	36.8	28.8	7.5	1,148	23.5	8.5	15.0	32.8	23.5	20.2
Sawgrass Springs	1,259	31.8	11.5	20.3	35.5	25.3	7.5	1,259	27.5	10.5	17.0	32.0	21.9	18.6
Silver Lakes	883	59.5	32.2	27.3	29.6	9.5	1.5	884	61.9	35.9	26.0	24.4	9.8	3.8
Westglades	1,302	18.0	4.7	13.4	34.9	33.7	13.3	1,302	14.6	5.3	9.3	29.6	27.6	28.2
High														
Blanche Ely	1,134	76.4	49.5	26.9	15.3	5.1	3.3	1,024	46.5	22.0	24.5	29.1	20.2	4.2
Coconut Creek	1,285	83.2	53.4	29.8	11.9	3.3	1.6	1,162	52.8	22.6	30.2	29.3	15.8	2.1
Coral Glades	1,160	57.1	24.7	32.4	23.9	10.0	9.1	1,081	27.5	9.6	17.9	29.5	31.3	11.7
Coral Springs	1,184	63.8	33.0	30.7	18.5	8.8	9.0	1,113	32.6	12.2	20.4	27.5	30.5	9.3
Deerfield Beach	1,090	71.4	45.3	26.1	13.2	7.9	7.5	997	40.3	18.5	21.9	27.8	21.7	10.2
J. P. Taravella	1,330	54.0	24.1	29.9	23.2	13.8	9.0	1,263	22.9	7.0	15.9	29.4	36.0	11.7
Marjory Stoneman Douglas	1,487	42.2	14.0	28.2	27.5	16.0	14.3	1,434	14.2	4.6	9.6	26.6	37.5	21.7
Monarch	1,111	66.6	32.0	34.6	21.4	6.7	5.3	1,018	30.7	9.7	21.0	30.5	31.8	7.0
Pompano Beach	662	27.3	4.8	22.5	36.4	19.8	16.5	649	4.6	0.3	4.3	26.2	52.2	16.9

(Appendix K continues)

Appendix K (continued)

School	FCAT-SSS Reading Achievement Level 2006-07							FCAT-SSS Mathematics Achievement Level 2006-07						
	Promoted	Non-Proficient	1	2	3	4	5	Promoted	Non-Proficient	1	2	3	4	5
	<i>N</i>	%	%	%	%	%	%	<i>N</i>	%	%	%	%	%	%
Center														
Cross Creek School	62	74.2	59.7	14.5	21.0	1.6	3.2	60	75.0	48.3	26.7	18.3	3.3	3.3
Cypress Run Education Center	57	94.7	64.9	29.8	5.3	-	-	57	68.4	57.9	10.5	24.6	7.0	-
North Central Area Schools														
Elementary														
Banyan	419	25.3	11.2	14.1	42.7	27.0	5.0	419	28.6	9.3	19.3	31.5	31.7	8.1
Broadview	383	30.0	11.5	18.5	39.9	26.9	3.1	383	27.7	12.3	15.4	33.4	31.1	7.8
Castle Hill	275	32.7	14.5	18.2	45.1	18.2	4.0	275	40.7	17.1	23.6	36.0	19.6	3.6
Challenger	587	24.9	10.2	14.7	36.6	32.0	6.5	587	24.7	6.6	18.1	36.1	29.3	9.9
Endeavour Primary Learning Center	75	28.0	14.7	13.3	44.0	21.3	6.7	75	30.7	6.7	24.0	36.0	28.0	5.3
Florana	316	17.7	7.6	10.1	37.3	36.1	8.9	317	16.4	6.6	9.8	35.6	30.9	17.0
Horizon	425	30.6	11.5	19.1	34.4	29.4	5.6	426	24.4	6.1	18.3	33.1	30.5	12.0
Larkdale	163	65.6	46.0	19.6	26.4	7.4	0.6	163	53.4	27.6	25.8	33.1	12.3	1.2
Lauderhill Paul Turner	283	43.5	19.4	24.0	39.9	14.1	2.5	283	44.9	16.6	28.3	35.0	16.6	3.5
Lloyd Estates	207	41.5	22.2	19.3	32.4	23.7	2.4	207	33.8	14.0	19.8	34.8	22.7	8.7
Nob Hill	347	18.2	3.7	14.4	39.2	32.6	10.1	347	11.2	1.4	9.8	34.0	36.0	18.7
North Andrews Gardens	377	24.4	10.3	14.1	37.9	29.7	8.0	377	22.5	6.6	15.9	30.0	35.0	12.5
Nova Blanche Forman	409	24.2	12.5	11.7	35.5	31.8	8.6	409	24.0	9.8	14.2	33.3	27.6	15.2
Nova Dwight D. Eisenhower	436	19.0	8.3	10.8	32.3	36.7	11.9	435	15.6	3.9	11.7	29.4	32.9	22.1
Oakland Park	244	37.7	20.1	17.6	35.2	23.4	3.7	245	34.3	10.2	24.1	30.2	25.3	10.2
Oriole	340	49.1	29.7	19.4	36.2	13.5	1.2	340	44.1	15.9	28.2	33.5	19.4	2.9
Park Lakes	480	51.3	30.0	21.3	32.3	14.2	2.3	479	44.5	17.3	27.1	35.5	15.2	4.8
Pinewood	379	35.4	16.1	19.3	40.1	23.2	1.3	380	30.5	10.8	19.7	44.5	21.3	3.7
Royal Palm	448	45.8	23.4	22.3	37.1	14.7	2.5	447	41.6	16.1	25.5	33.3	20.6	4.5
Sandpiper	418	23.2	11.2	12.0	42.6	27.5	6.7	418	21.5	6.9	14.6	38.5	28.0	12.0
Village	385	37.1	19.0	18.2	41.3	18.7	2.9	385	32.5	10.9	21.6	34.8	26.2	6.5
Welleby	368	28.0	8.4	19.6	29.9	33.4	8.7	369	17.6	5.1	12.5	30.9	32.8	18.7

(Appendix K continues)

Appendix K (continued)

School	FCAT-SSS Reading Achievement Level 2006-07							FCAT-SSS Mathematics Achievement Level 2006-07						
	Promoted	Non-Proficient	1	2	3	4	5	Promoted	Non-Proficient	1	2	3	4	5
	<i>N</i>	%	%	%	%	%	%	<i>N</i>	%	%	%	%	%	%
Middle														
Bair	1,111	43.7	17.9	25.8	36.4	16.4	3.5	1,111	45.3	19.5	25.7	31.1	16.2	7.5
Broward Virtual	25	36.0	-	36.0	24.0	40.0	-	25	32.0	16.0	16.0	56.0	12.0	-
James S. Rickards	950	46.4	21.3	25.2	33.9	15.5	4.2	948	42.2	21.8	20.4	29.9	19.7	8.2
Lauderdale Lakes	892	56.7	31.3	25.4	27.5	13.6	2.2	894	56.7	32.9	23.8	25.2	12.4	5.7
Lauderhill	736	69.4	38.7	30.7	24.5	5.6	0.5	736	70.9	44.7	26.2	22.7	5.4	1.0
Millennium	1,280	41.8	15.2	26.6	34.7	20.5	3.0	1,281	37.9	16.2	21.6	37.2	17.6	7.4
Nova	1,141	32.3	11.3	20.9	35.1	23.6	9.1	1,143	27.3	10.7	16.6	32.8	22.8	17.1
Westpine	1,236	36.4	12.4	24.0	40.8	18.3	4.5	1,235	33.0	13.7	19.4	36.6	20.7	9.6
High														
Atlantic Technical	281	39.5	8.5	31.0	35.9	12.8	11.7	276	4.3	0.7	3.6	29.7	51.1	14.9
Broward Virtual	40	35.0	12.5	22.5	32.5	10.0	22.5	34	26.5	8.8	17.6	26.5	35.3	11.8
Boyd H. Anderson	1,252	81.8	53.8	28.0	11.1	3.7	3.4	1,127	52.0	24.1	27.9	27.8	15.4	4.9
Northeast	914	62.4	29.1	33.3	22.5	7.4	7.7	896	25.3	8.0	17.3	36.3	31.9	6.5
Nova	1,111	52.7	19.6	33.0	23.2	11.5	12.6	1,036	16.1	4.4	11.7	32.9	36.8	14.2
Piper	1,396	72.3	41.4	30.9	18.3	6.1	3.3	1,278	41.3	16.9	24.4	32.5	22.1	4.1
William T. McFatter Technical	292	25.0	4.5	20.5	36.6	17.5	20.9	287	3.8	0.3	3.5	25.1	52.6	18.5
Center														
Alter Unlimited Drop Back In	25	100.0	84.0	16.0	-	-	-	19	78.9	31.6	47.4	5.3	15.8	-
Dave Thomas Education	50	88.0	68.0	20.0	12.0	-	-	41	68.3	48.8	19.5	29.3	2.4	-
Center														
Hallandale Adult Community	13	92.3	61.5	30.8	7.7	-	-	11	81.8	63.6	18.2	9.1	9.1	-
Center														
Seagull School	68	82.4	54.4	27.9	11.8	4.4	1.5	60	66.7	35.0	31.7	21.7	11.7	-
Sunset School	91	79.1	57.1	22.0	18.7	2.2	-	88	87.5	58.0	29.5	11.4	1.1	-
Whiddon Rogers Education	35	94.3	85.7	8.6	5.7	-	-	32	81.3	62.5	18.8	12.5	6.3	-
Center														
Charter														
Broward Community Charter	49	51.0	12.2	38.8	28.6	18.4	2.0	49	38.8	14.3	24.5	42.9	14.3	4.1
Broward Community Charter	35	40.0	11.4	28.6	40.0	14.3	5.7	35	42.9	17.1	25.7	42.9	14.3	-
Middle														

(Appendix K continues)

Appendix K (continued)

School	FCAT-SSS Reading Achievement Level 2006-07							FCAT-SSS Mathematics Achievement Level 2006-07						
	Promoted	Non-Proficient	1	2	3	4	5	Promoted	Non-Proficient	1	2	3	4	5
	<i>N</i>	%	%	%	%	%	%	<i>N</i>	%	%	%	%	%	%
Broward Community Charter West	65	29.2	10.8	18.5	27.7	38.5	4.6	65	29.2	10.8	18.5	30.8	30.8	9.2
Central Charter School	208	32.7	15.9	16.8	34.1	28.4	4.8	207	26.6	7.2	19.3	36.2	28.5	8.7
Chancellor Charter N Lauderdale	189	39.7	22.2	17.5	36.0	21.7	2.6	188	48.9	22.9	26.1	28.7	17.6	4.8
Chancellor Charter N Lauderdale Middle	162	51.2	24.7	26.5	32.7	16.0	-	164	73.8	40.2	33.5	15.2	8.5	2.4
Chancellor Charter Weston	422	7.1	2.6	4.5	31.5	46.4	14.9	422	3.6	0.5	3.1	23.5	39.8	33.2
Charter Institute Training Center - FtI	15	73.3	60.0	13.3	13.3	13.3	-	14	78.6	57.1	21.4	14.3	7.1	-
Charter School Of Excellence	121	9.1	3.3	5.8	29.8	52.1	9.1	121	4.1	0.8	3.3	38.8	45.5	11.6
Coral Springs Charter School	1,213	38.8	14.2	24.6	33.0	19.5	8.7	1,184	24.4	7.9	16.5	34.9	30.2	10.5
Downtown Academy Of Tech & Arts	76	48.7	19.7	28.9	34.2	14.5	2.6	76	48.7	14.5	34.2	30.3	18.4	2.6
Eagle Academy	303	69.0	40.3	28.7	25.4	5.3	0.3	302	64.9	37.4	27.5	28.1	5.3	1.7
Eagles' Nest Elementary	50	70.0	34.0	36.0	24.0	6.0	-	50	60.0	18.0	42.0	28.0	10.0	2.0
Eagles' Nest Middle	55	60.0	29.1	30.9	36.4	3.6	-	56	60.7	25.0	35.7	28.6	8.9	1.8
Florida Intercultural Academy	38	18.4	5.3	13.2	47.4	26.3	7.9	38	7.9	-	7.9	52.6	34.2	5.3
Hollywood Academy Of Arts & Sci	199	22.1	8.5	13.6	41.7	32.7	3.5	199	25.6	8.0	17.6	35.7	32.7	6.0
Hollywood Academy of Arts & Sci Middle	167	25.7	9.0	16.8	44.3	26.3	3.6	167	33.5	12.6	21.0	40.7	20.4	5.4
Life Skills	20	95.0	80.0	15.0	5.0	-	-	18	94.4	61.1	33.3	5.6	-	-
North Broward Academy Of Excellence	135	25.9	8.1	17.8	44.4	25.9	3.7	135	23.7	5.2	18.5	47.4	24.4	4.4
North Broward Academy Of Excellence Middle	115	37.4	7.8	29.6	47.8	10.4	4.3	115	55.7	15.7	40.0	31.3	10.4	2.6
Paragon Elementary	41	48.8	34.1	14.6	22.0	29.3	-	40	55.0	32.5	22.5	27.5	10.0	7.5
Paragon Academy of Tech	99	46.5	14.1	32.3	41.4	11.1	1.0	99	65.7	32.3	33.3	25.3	4.0	5.1

(Appendix K continues)

Appendix K (continued)

School	FCAT-SSS Reading Achievement Level 2006-07							FCAT-SSS Mathematics Achievement Level 2006-07						
	Promoted <i>N</i>	Non-Proficient %	1 %	2 %	3 %	4 %	5 %	Promoted <i>N</i>	Non-Proficient %	1 %	2 %	3 %	4 %	5 %
Parkway Academy @ BCC	139	88.5	60.4	28.1	8.6	2.9	-	117	56.4	25.6	30.8	25.6	17.1	0.9
Pembroke Pines Charter Elementary	862	13.6	4.1	9.5	31.0	43.4	12.1	861	11.0	1.5	9.5	27.3	42.0	19.6
Pembroke Pines Charter Middle	1,138	18.7	4.4	14.3	39.5	30.9	10.8	1,138	21.2	7.3	13.9	32.0	28.3	18.5
Pembroke Pines Charter High	871	42.0	13.7	28.4	33.0	13.0	12.1	835	18.2	5.0	13.2	30.2	37.8	13.8
Pompano Charter Middle	26	73.1	38.5	34.6	19.2	7.7	-	26	76.9	42.3	34.6	19.2	3.8	-
Smart School	233	66.1	30.5	35.6	25.8	7.3	0.9	232	53.0	28.9	24.1	38.4	7.8	0.9
Smart School High	208	91.8	60.6	31.3	7.7	0.5	-	186	71.0	36.6	34.4	21.0	7.0	1.1
Somerset Academy Elementary	418	18.7	7.9	10.8	30.9	38.8	11.7	417	21.3	6.2	15.1	28.5	34.1	16.1
Somerset Academy - Miramar Middle	26	7.7	7.7	-	46.2	38.5	7.7	26	19.2	7.7	11.5	42.3	30.8	7.7
Somerset Academy - Miramar Elementary	89	27.0	14.6	12.4	31.5	36.0	5.6	89	25.8	9.0	16.9	40.4	27.0	6.7
Somerset Academy Davie	42	19.0	7.1	11.9	50.0	26.2	4.8	42	19.0	4.8	14.3	42.9	31.0	7.1
Somerset Academy Middle	575	30.4	8.2	22.3	41.4	21.9	6.3	575	33.7	11.0	22.8	36.3	19.8	10.1
Somerset Academy High	317	69.4	30.0	39.4	17.0	8.8	4.7	303	36.0	12.2	23.8	34.0	25.4	4.6
Somerset Conservatory	20	35.0	5.0	30.0	30.0	30.0	5.0	20	20.0	5.0	15.0	30.0	45.0	5.0
Sunrise Community Charter	28	46.4	28.6	17.9	39.3	10.7	3.6	28	60.7	17.9	42.9	21.4	14.3	3.6
Sunshine Academy	13	46.2	30.8	15.4	53.8	-	-	13	69.2	46.2	23.1	30.8	-	-
Sunshine Elementary Charter	9	44.4	11.1	33.3	44.4	11.1	-	9	55.6	11.1	44.4	33.3	11.1	-
Susie Daniels Charter Elementary	48	85.4	56.3	29.2	12.5	2.1	-	52	80.8	55.8	25.0	17.3	1.9	-
Touchdowns4Life	86	37.2	8.1	29.1	47.7	11.6	3.5	86	40.7	19.8	20.9	45.3	10.5	3.5

(Appendix K continues)

Appendix K (continued)

School	FCAT-SSS Reading Achievement Level 2006-07							FCAT-SSS Mathematics Achievement Level 2006-07						
	Promoted	Non-Proficient	1	2	3	4	5	Promoted	Non-Proficient	1	2	3	4	5
	<i>N</i>	%	%	%	%	%	%	<i>N</i>	%	%	%	%	%	%
South Area Schools														
Elementary														
Annabel C. Perry Elementary	300	27.0	11.0	16.0	42.0	27.3	3.7	300	19.3	6.7	12.7	43.0	28.7	9.0
Boulevard Heights Elementary	393	31.0	16.0	15.0	33.8	30.5	4.6	393	29.8	10.4	19.3	30.8	30.8	8.7
Chapel Trail	580	17.4	7.2	10.2	32.4	39.1	11.0	580	18.6	5.9	12.8	26.2	35.9	19.3
Coconut Palm	451	27.3	14.0	13.3	32.6	31.9	8.2	451	21.5	7.1	14.4	34.1	31.9	12.4
Colbert	256	43.4	22.7	20.7	35.2	18.8	2.7	256	37.5	11.7	25.8	36.3	19.5	6.6
Collins	113	46.9	26.5	20.4	39.8	11.5	1.8	113	36.3	7.1	29.2	36.3	23.9	3.5
Cooper City	441	19.7	9.8	10.0	32.2	37.2	10.9	441	17.2	4.3	12.9	28.8	32.4	21.5
Coral Cove	349	21.8	11.2	10.6	37.2	32.4	8.6	348	19.3	6.6	12.6	34.8	30.5	15.5
Dania	216	38.0	14.4	23.6	38.0	20.4	3.7	216	35.2	10.2	25.0	35.2	24.1	5.6
Davie	374	33.7	20.3	13.4	38.5	22.7	5.1	374	27.0	9.6	17.4	39.3	25.4	8.3
Dolphin Bay	260	22.7	9.2	13.5	35.0	36.2	6.2	261	18.4	5.7	12.6	43.7	26.1	11.9
Driftwood	315	28.9	13.7	15.2	42.5	24.1	4.4	317	25.6	7.3	18.3	39.1	24.9	10.4
Embassy Creek	413	9.9	2.9	7.0	32.0	41.4	16.7	413	8.7	1.0	7.7	22.8	40.0	28.6
Fairway	374	39.6	18.4	21.1	39.0	19.3	2.1	375	40.5	15.2	25.3	37.3	17.9	4.3
Griffin	333	15.9	6.0	9.9	33.0	40.2	10.8	333	12.6	3.0	9.6	29.1	41.4	16.8
Hallandale	385	37.4	19.2	18.2	37.4	22.1	3.1	385	26.0	8.1	17.9	34.3	29.9	9.9
Hawkes Bluff	497	14.5	5.2	9.3	29.0	42.1	14.5	500	13.4	4.6	8.8	28.6	32.0	26.0
Hollywood Central	282	42.6	22.0	20.6	31.6	19.5	6.4	283	36.0	15.9	20.1	36.4	20.1	7.4
Hollywood Hills	384	25.3	12.5	12.8	37.2	30.7	6.8	384	20.8	4.7	16.1	34.4	31.8	13.0
Hollywood Park	246	35.8	19.1	16.7	38.2	22.4	3.7	246	32.5	7.7	24.8	37.0	24.4	6.1
Lake Forest	350	40.9	21.1	19.7	34.6	20.3	4.3	350	29.4	9.7	19.7	36.3	26.9	7.4
Lakeside	460	19.1	6.7	12.4	29.8	35.2	15.9	460	18.0	5.2	12.8	29.3	33.5	19.1
Mary M. Bethune	271	42.4	23.6	18.8	38.0	18.1	1.5	270	39.6	14.8	24.8	40.4	17.4	2.6
Miramar	353	30.3	13.0	17.3	39.7	27.2	2.8	353	20.7	4.8	15.9	40.8	28.9	9.6
Oakridge	341	36.1	19.1	17.0	36.1	22.9	5.0	343	35.3	11.1	24.2	36.4	20.1	8.2
Orange Brook	299	29.1	13.0	16.1	39.8	28.1	3.0	299	19.7	5.7	14.0	31.8	33.4	15.1
Palm Cove	471	32.7	16.1	16.6	36.9	23.1	7.2	471	28.7	9.8	18.9	34.2	24.8	12.3
Panther Run	372	19.9	8.1	11.8	32.8	37.4	9.9	391	14.6	4.6	10.0	27.6	34.0	23.8
Pasadena Lakes	363	34.2	16.5	17.6	34.7	26.2	5.0	363	26.4	9.9	16.5	34.7	30.3	8.5

(Appendix K continues)

Appendix K (continued)

School	FCAT-SSS Reading Achievement Level 2006-07							FCAT-SSS Mathematics Achievement Level 2006-07						
	Promoted	Non-Proficient	1	2	3	4	5	Promoted	Non-Proficient	1	2	3	4	5
	<i>N</i>	%	%	%	%	%	%	<i>N</i>	%	%	%	%	%	%
Pembroke Lakes	363	16.5	5.5	11.0	37.2	35.3	11.0	363	14.0	1.7	12.4	30.0	35.8	20.1
Pembroke Pines	334	29.0	12.9	16.2	37.1	30.2	3.6	334	24.3	9.0	15.3	41.9	26.3	7.5
Pines Lakes	377	29.4	13.5	15.9	36.3	28.1	6.1	379	26.4	8.2	18.2	36.1	27.2	10.3
Sea Castle	483	29.8	11.4	18.4	38.1	26.9	5.2	483	29.2	9.3	19.9	34.2	30.4	6.2
Sheridan Hills	274	30.3	13.9	16.4	32.8	28.5	8.4	274	23.4	8.8	14.6	35.4	27.0	14.2
Sheridan Park	342	28.7	13.5	15.2	36.5	29.5	5.3	342	25.4	7.6	17.8	35.4	29.5	9.6
Silver Lakes	439	19.8	9.3	10.5	36.9	36.0	7.3	438	18.5	5.0	13.5	30.1	34.5	16.9
Silver Palms	478	18.0	6.7	11.3	33.5	33.7	14.9	479	15.9	3.8	12.1	31.1	27.1	25.9
Silver Shores	318	22.0	10.4	11.6	36.8	31.1	10.1	318	21.4	5.7	15.7	34.6	30.5	13.5
Stirling	281	32.7	19.2	13.5	37.4	24.9	5.0	281	30.2	12.8	17.4	37.4	24.2	8.2
Sunset Lakes	481	14.3	4.2	10.2	29.9	40.7	15.0	481	9.1	2.5	6.7	26.6	39.3	24.9
Sunshine	429	35.2	18.4	16.8	38.2	22.1	4.4	429	26.3	8.4	17.9	37.3	27.5	8.9
Watkins	323	41.2	21.1	20.1	40.2	16.7	1.9	323	38.7	11.1	27.6	39.9	17.0	4.3
West Hollywood	220	38.2	21.8	16.4	40.0	20.5	1.4	220	40.0	11.8	28.2	28.2	26.4	5.5
Middle														
Apollo	1,019	48.6	19.6	28.9	33.9	14.8	2.7	1,019	45.3	18.5	26.8	35.4	13.8	5.4
Attucks	868	49.7	25.2	24.4	30.3	16.6	3.5	873	50.2	26.0	24.2	27.6	15.5	6.8
Driftwood	1,423	40.5	15.7	24.8	36.7	18.2	4.6	1,423	37.8	15.9	21.9	34.8	18.6	8.8
Glades	1,574	30.7	10.9	19.8	36.9	24.8	7.6	1,575	30.9	12.7	18.2	33.8	20.2	15.1
Gulfstream	276	58.7	26.8	31.9	31.9	8.7	0.7	276	60.9	31.5	29.3	27.5	10.1	1.4
Henry D. Perry	1,056	57.8	31.3	26.4	30.4	10.3	1.5	1,058	58.1	32.5	25.6	28.4	9.6	3.8
McNicol	894	60.1	28.5	31.5	26.3	10.7	2.9	892	53.3	27.2	26.0	27.7	13.0	6.1
New Renaissance	1,416	40.7	15.7	25.0	38.0	16.4	4.9	1,416	41.7	18.7	23.0	31.9	19.3	7.1
Olsen	1,136	51.0	24.9	26.1	31.2	14.2	3.7	1,132	49.5	26.1	23.4	27.9	15.2	7.4
Pines	1,175	34.9	11.3	23.6	41.8	19.1	4.3	1,174	34.4	14.1	20.3	36.0	20.8	8.8
Pioneer	1,560	19.6	6.0	13.6	37.5	31.6	11.3	1,563	16.9	5.3	11.6	31.1	27.8	24.2
Silver Trail	1,609	24.5	8.3	16.2	37.2	27.5	10.8	1,609	20.6	7.6	13.0	30.6	27.0	21.8
Walter C. Young	1,670	29.9	10.7	19.3	37.5	25.6	7.0	1,670	25.3	10.5	14.9	33.6	24.1	16.9
High														
Charles W. Flanagan	1,493	60.2	31.2	29.0	21.2	10.2	8.4	1,373	32.0	12.7	19.3	28.6	28.8	10.6
Cooper City	1,174	45.1	18.6	26.6	26.5	14.8	13.5	1,124	14.2	5.0	9.3	23.8	42.9	19.0

(Appendix K continues)

Appendix K (continued)

School	FCAT-SSS Reading Achievement Level 2006-07							FCAT-SSS Mathematics Achievement Level 2006-07						
	Promoted	Non-Proficient	1	2	3	4	5	Promoted	Non-Proficient	1	2	3	4	5
	<i>N</i>	%	%	%	%	%	%	<i>N</i>	%	%	%	%	%	%
Everglades	1,792	57.3	30.0	27.3	21.2	11.4	10.1	1,658	28.3	9.8	18.5	28.7	32.8	10.3
Hallandale	788	79.8	48.9	31.0	12.9	4.8	2.4	718	53.8	25.6	28.1	25.6	17.4	3.2
Hollywood Hills	1,101	73.8	38.8	35.1	15.6	7.1	3.5	1,023	38.8	14.4	24.4	33.7	21.9	5.6
McArthur	1,233	74.7	42.3	32.4	16.8	5.3	3.2	1,131	43.9	17.8	26.2	30.3	22.1	3.6
Miramar	1,623	71.2	40.7	30.5	16.6	7.3	4.9	1,471	38.7	13.3	25.5	32.1	23.2	6.0
South Broward	1,196	68.1	41.0	27.2	19.9	6.5	5.4	1,089	40.8	16.3	24.5	29.4	23.8	6.1
Center														
Lanier-James Education Center	96	72.9	40.6	32.3	18.8	7.3	1.0	94	69.1	43.6	25.5	23.4	7.4	-
Whispering Pines	70	78.6	58.6	20.0	18.6	2.9	-	69	71.0	43.5	27.5	26.1	1.4	1.4
South Central Area Schools														
Elementary														
Bayview	216	4.6	1.9	2.8	24.1	49.1	22.2	216	3.2	0.5	2.8	15.7	53.2	27.8
Bennett	139	28.8	13.7	15.1	37.4	26.6	7.2	139	29.5	7.9	21.6	41.7	17.3	11.5
Broward Estates	330	41.2	17.0	24.2	40.0	16.7	2.1	330	41.2	10.6	30.6	38.5	16.7	3.6
Central Park	503	13.5	5.6	8.0	29.6	42.7	14.1	503	9.1	3.4	5.8	26.6	41.2	23.1
Country Isles	480	19.4	11.3	8.1	32.5	37.3	10.8	480	20.4	8.3	12.1	31.3	34.0	14.4
Croissant Park	245	36.7	18.0	18.8	36.7	23.3	3.3	245	31.0	11.0	20.0	36.3	23.3	9.4
Dillard	295	48.1	21.0	27.1	36.9	13.9	1.0	295	32.9	12.9	20.0	43.4	20.3	3.4
Eagle Point	645	11.6	4.7	7.0	26.0	42.9	19.4	646	7.3	2.0	5.3	24.3	34.4	34.1
Everglades	523	12.0	5.7	6.3	31.2	35.6	21.2	523	7.5	2.3	5.2	25.0	38.8	28.7
Flamingo	378	23.8	13.0	10.8	34.9	33.1	8.2	378	24.1	7.4	16.7	31.2	30.7	14.0
Fox Trail	605	18.3	6.9	11.4	33.6	37.4	10.7	604	14.9	3.1	11.8	30.1	36.4	18.5
Gator Run	612	12.3	4.9	7.4	26.3	43.5	18.0	612	9.3	2.5	6.9	21.9	36.6	32.2
Harbordale	145	18.6	11.7	6.9	29.0	41.4	11.0	145	16.6	4.8	11.7	28.3	42.1	13.1
Indian Trace	371	12.1	4.0	8.1	29.6	42.6	15.6	371	10.2	1.3	8.9	24.0	38.3	27.5
Lauderdale Manors	228	57.9	32.5	25.4	34.2	7.0	0.9	228	49.1	21.1	28.1	34.6	13.6	2.6
Manatee Bay	620	14.4	5.8	8.5	29.4	42.4	13.9	620	10.2	3.2	6.9	20.8	41.5	27.6
Martin Luther King	226	57.5	36.3	21.2	31.0	10.6	0.9	225	49.8	21.3	28.4	32.4	16.0	1.8
Meadowbrook	251	36.3	18.7	17.5	41.8	19.9	2.0	249	28.1	11.2	16.9	38.2	27.3	6.4
Mirror Lake	259	37.8	18.5	19.3	31.3	25.9	5.0	259	36.7	17.4	19.3	31.3	22.8	9.3
North Fork	135	63.7	41.5	22.2	25.2	9.6	1.5	135	57.8	22.2	35.6	33.3	6.7	2.2

(Appendix K continues)

Appendix K (continued)

School	FCAT-SSS Reading Achievement Level 2006-07							FCAT-SSS Mathematics Achievement Level 2006-07						
	Promoted	Non-Proficient	1	2	3	4	5	Promoted	Non-Proficient	1	2	3	4	5
	<i>N</i>	%	%	%	%	%	%	<i>N</i>	%	%	%	%	%	%
North Side	207	52.2	31.4	20.8	35.7	11.6	0.5	207	50.2	20.3	30.0	36.7	10.6	2.4
Peters	294	24.8	11.2	13.6	37.1	32.0	6.1	294	26.5	8.8	17.7	34.4	29.9	9.2
Plantation	327	40.1	18.0	22.0	42.5	16.2	1.2	326	37.7	12.3	25.5	41.1	16.9	4.3
Plantation Park	255	24.7	10.6	14.1	32.9	34.5	7.8	256	26.6	9.4	17.2	36.7	30.9	5.9
Riverland	249	34.9	19.3	15.7	39.8	20.1	5.2	249	36.5	10.0	26.5	36.9	20.5	6.0
Rock Island	248	37.5	23.0	14.5	40.3	19.4	2.8	249	34.1	12.4	21.7	36.9	19.7	9.2
Sawgrass	370	24.6	8.4	16.2	37.0	28.6	9.7	370	22.2	6.5	15.7	36.5	23.2	18.1
Silver Ridge	477	18.9	7.5	11.3	33.3	36.7	11.1	477	14.7	5.2	9.4	33.8	33.3	18.2
Stephen Foster	284	30.6	13.4	17.3	35.9	27.8	5.6	285	22.5	8.8	13.7	31.9	34.7	10.9
Sunland Park	137	63.5	38.7	24.8	29.9	6.6	-	137	64.2	29.2	35.0	28.5	5.8	1.5
Thurgood Marshall	197	45.2	23.9	21.3	35.0	16.8	3.0	197	45.7	23.4	22.3	34.0	17.8	2.5
Tropical	424	21.5	11.3	10.1	34.0	35.6	9.0	422	23.9	7.6	16.4	32.0	33.2	10.9
Walker	326	49.1	28.5	20.6	36.5	12.9	1.5	327	42.5	17.1	25.4	32.7	21.4	3.4
Westwood Heights	293	52.2	30.0	22.2	32.1	14.0	1.7	293	42.7	13.0	29.7	35.5	18.4	3.4
Wilton Manors	243	29.2	11.9	17.3	40.3	24.3	6.2	243	27.6	4.9	22.6	37.0	28.4	7.0
Virginia S. Young	299	10.4	3.0	7.4	29.1	41.8	18.7	299	11.0	2.3	8.7	33.1	37.1	18.7
Middle														
Arthur Robert Ashe, Jr.	757	81.0	48.5	32.5	15.1	3.7	0.3	753	71.0	44.8	26.3	21.4	6.8	0.8
Falcon Cove	1,985	16.0	4.6	11.4	34.9	35.2	13.9	1,984	13.0	4.1	8.8	28.4	27.7	30.9
Indian Ridge	1,835	21.7	6.5	15.2	38.8	28.1	11.4	1,838	21.1	7.7	13.4	33.6	25.9	19.4
New River	1,267	45.9	23.8	22.1	33.9	16.9	3.3	1,267	42.5	22.9	19.6	30.5	19.4	7.7
Parkway	1,107	51.6	24.7	26.9	34.0	12.1	2.3	1,107	43.0	20.6	22.4	32.6	16.9	7.5
Plantation	969	45.7	18.8	26.9	32.3	16.1	5.9	966	44.2	22.9	21.3	28.4	16.1	11.3
Seminole	1,078	41.6	16.3	25.2	33.5	19.0	5.9	1,077	38.2	17.0	21.2	30.6	20.0	11.2
Sunrise	1,047	42.5	16.7	25.8	33.0	19.0	5.4	1,046	42.3	19.6	22.7	27.1	18.4	12.3
Tequesta Trace	1,506	23.4	7.9	15.5	34.7	30.5	11.4	1,505	19.2	7.0	12.2	28.6	27.4	24.9

(Appendix K continues)

Appendix K (continued)

School	FCAT-SSS Reading Achievement Level 2006-07							FCAT-SSS Mathematics Achievement Level 2006-07						
	Promoted	Non-Proficient	1	2	3	4	5	Promoted	Non-Proficient	1	2	3	4	5
	<i>N</i>	%	%	%	%	%	%	<i>N</i>	%	%	%	%	%	%
William Dandy	1,161	37.0	13.1	23.9	33.7	23.3	6.0	1,162	23.3	10.0	13.3	31.3	27.7	17.6
High														
Cypress Bay	2,742	41.9	15.7	26.2	27.9	16.1	14.1	2,620	13.0	3.9	9.0	25.2	41.3	20.5
Dillard	986	79.7	47.6	32.2	12.6	4.7	3.0	840	43.2	14.3	28.9	31.0	21.0	4.9
Fort Lauderdale	809	62.9	31.5	31.4	20.1	10.0	6.9	723	29.6	12.2	17.4	28.9	32.9	8.6
Plantation	1,223	73.7	41.7	32.0	16.5	5.7	4.1	1,125	40.4	14.3	26.1	33.2	20.0	6.3
South Plantation	1,293	62.0	33.6	28.5	22.0	9.5	6.4	1,219	34.0	10.9	23.1	29.9	27.8	8.3
Stranahan	896	67.6	38.1	29.6	19.2	8.1	5.0	833	41.2	17.2	24.0	28.1	23.0	7.7
Western	1,218	52.2	21.3	31.0	25.6	11.7	10.5	1,150	21.4	6.5	14.9	30.3	35.8	12.5
Center														
Pine Ridge Alternative Center	77	84.4	54.5	29.9	10.4	2.6	2.6	72	81.9	52.8	29.2	12.5	4.2	1.4