



OLD DILLARD MUSEUM

1009 N.W. 4TH STREET · FORT LAUDERDALE, FLORIDA 33311 · TEL. 754-322-8828 · FAX 754-322-8824

Exciting adventures in literary, performing and cultural art skills, at an historic landmark in Fort Lauderdale's historic black neighborhood.

Themes	
Bead Making	Storytelling
Motivation	Egyptian Yoga
African Dance	Spoken Word
African Folklore Crafts	Conflict Resolution

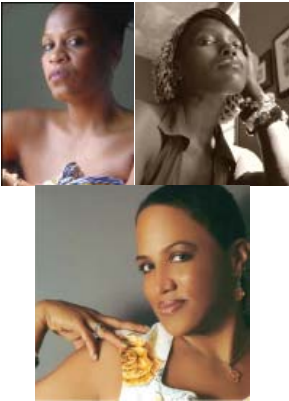

As shown above (upper left) Alexis Caputo, (upper right) Nzingah, (bottom) Sista Idya.

Yes, I want to book an Ambassador Workshop from the Old Dillard Museum at our site. Please consider the choices listed below:

Group or School Name: _____

Primary Contact: _____ Date Submitted: / /

Mailing Address: _____

City: _____ State: _____ Zip: _____

1st Choice:	2nd Choice:	3rd Choice:	Grade Level	
Date:	Date:	Date:	<input type="checkbox"/> Pre-K	<input type="checkbox"/> 9th - 10th
			<input type="checkbox"/> Elementary	<input type="checkbox"/> 11th - 12th
Time:	Time:	Time:	<input type="checkbox"/> Middle School	<input type="checkbox"/> Magnet
			<input type="checkbox"/> Other	
Theme:	Theme:	Theme:	Group Size	
			Students:	Other Guests:
			Educators:	Total:

Pre-registration required · To register call: 754-322-8828 · Fax 754-322-8824
Email: ligia.l.trask@browardschools.com



Funding for these workshops is provided in part by the Broward County Board of County Commissioners as recommended by the Broward Cultural division.

The School Board of Broward County, Florida, prohibits any policy or procedure which results in discrimination on the basis of age, color, disability, gender, national origin, marital status, race, religion or sexual orientation. Individuals who wish to file a discrimination and/or harassment complaint may call the Executive Director, Benefits & EEO Compliance at 754-321-2150 or Teletype Machine (TTY) 754-321-2158. Individuals with disabilities requesting accommodations under the Americans with Disabilities Act (ADA) may call Equal Educational Opportunities (EEO) at 754-321-2150 or Teletype Machine (TTY) 754-321-2158.