

Your Guide to

PCUF



PRIVATE COLLEGES &
UNIVERSITIES OF FLORIDA

BARRY UNIVERSITY **BEACON COLLEGE**
ECKERD COLLEGE **EMBRY-RIDDLE Aeronautical University**
FLAGLER COLLEGE **FLORIDA INSTITUTE OF TECHNOLOGY**
FLORIDA SOUTHERN COLLEGE **JACKSONVILLE UNIVERSITY**
JOHNSON & WALES UNIVERSITY **LYNN UNIVERSITY**

www.pcuf.net

NORTHWOOD UNIVERSITY **NOVA SOUTHEASTERN UNIVERSITY**
PALM BEACH ATLANTIC UNIVERSITY **Ringling College of Art + Design**
ROLLINS COLLEGE **SAINT LEO UNIVERSITY**
ST. THOMAS UNIVERSITY **STETSON UNIVERSITY**
UNIVERSITY OF MIAMI *The University of TAMPA*
W ARNER UNIVERSITY

About the Private Colleges and Universities of Florida

Private College and Universities of Florida, PCUF, is an organization of twenty-one of Florida's most competitive and prestigious private colleges and universities. Together we work with over 79,000 of the best and brightest college students from Florida, the United States and the world.

As an organization, our primary objective is to foster relationships with high school counselors within our state and increase counselors' and students' familiarity with all that Florida's private colleges and universities have to offer.

We believe that a private education can offer support, community, and mentorship that is a better fit than state institutions for many Florida high school students. Collectively, we are here to offer your students amazing opportunities, academically, athletically and socially.

A common goal of PCUF schools is to dispel the myth that a private college education is unaffordable. The state provides a dollar amount for each Bright Futures level to be applied to a private institution's costs. Each student also receives the Florida Resident Access Grant (FRAG) that can be applied to their costs. Additionally, families can use their pre-paid college fund savings toward tuition at a private school. There are many other scholarship and grant opportunities unique to each of our institutions. Representatives will be happy to discuss details with you.

Each PCUF school is unique in their own way. Collectively however, we offer hundreds of academic programs, scholarship programs, and extracurricular activities to meet your students' needs. We invite you and your students to visit our campuses and to contact us if there is anything further we can provide to you and your students.

www.pcuf.net



Location	Lake Wales, FL
Total Undergraduate Enrollment	1,150
Sports Division	NAIA Division II
Admission Notification Plan	Rolling Admission
% of Applicants Admitted	53%
Admission Deadlines	Rolling Admission
Essay Required?	Yes
Standardized Tests	
Middle Range GPA Admitted (Summer 09)	NA
Middle Range GPA Admitted (Fall 09)	3.3 (unweighted)
Middle Range SAT Admitted (Summer 09)	NA
Middle Range SAT Admitted (Fall 09)	920
Middle Range ACT Admitted (Summer 09)	NA
Middle Range ACT Admitted (Fall 09)	20
SAT Scores Interchangeable/Mixed?	No
ACT Scores Interchangeable/Mixed?	No
ACT w/ Essay Required?	No
Do you evaluate SAT writing?	No
Financial Aid	
FAFSA Required for Scholarship?	Yes
FASFA Required for Need Based Aid?	Yes
Total Cost of Attendance	\$22,230
Top 3 sought after Majors	
	Elementary Education
	Business
	Physical Education
Contact Us	
Website	www.warner.edu
Admissions Phone #	1-800-309-9563

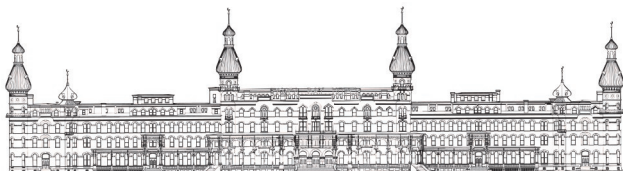

The University Of

T A M P A

Location	Tampa, FL
Total Undergraduate Enrollment	6,200
Sports Division	NCAA Division II
Admission Notification Plan	Non-binding EA
% of Applicants Admitted	58%
Admission Deadlines	EA-11/15, 1/15
Essay Required?	Yes
Standardized Tests	
Middle Range GPA Admitted (Summer 09)	NA
Middle Range GPA Admitted (Fall 09)	3.3 (unweighted)
Middle Range SAT Admitted (Summer 09)	NA
Middle Range SAT Admitted (Fall 09)	1102
Middle Range ACT Admitted (Summer 09)	NA
Middle Range ACT Admitted (Fall 09)	25
SAT Scores Interchangeable/Mixed?	Yes
ACT Scores Interchangeable/Mixed?	Yes
ACT w/ Essay Required?	No
Do you evaluate SAT writing?	Variable
Financial Aid	
FAFSA Required for Scholarship?	No
FASFA Required for Need Based Aid?	Yes
Total Cost of Attendance	\$31,808
Top 3 sought after Majors	
	Biology
	Communication
	Business
Contact Us	
Website	www.ut.edu
Admissions Phone #	1-888-646-2738



BARRY UNIVERSITY

Location	Miami Shores, FL
Total Undergraduate Enrollment	3,020
Sports Division	NCAA II
Admission Notification Plan	Rolling Admission
% of Applicants Admitted	60%
Admission Deadlines	Rolling
Essay Required?	No
Standardized Tests	
Middle Range GPA Admitted (Summer 09)	3.0-3.3 (unweighted)
Middle Range GPA Admitted (Fall 09)	3.0-3.3 (unweighted)
Middle Range SAT Admitted (Summer 09)	NA
Middle Range SAT Admitted (Fall 09)	950-1050
Middle Range ACT Admitted (Summer 09)	NA
Middle Range ACT Admitted (Fall 09)	20-23
SAT Scores Interchangeable/Mixed?	Yes
ACT Scores Interchangeable/Mixed?	No
ACT w/ Essay Required?	No
Do you evaluate SAT writing?	No
Financial Aid	
FAFSA Required for Scholarship?	No
FASFA Required for Need Based Aid?	Yes
Total Cost of Attendance	\$33,500
Top 3 sought after Majors	
	Nursing
	Biology
	Management
Contact Us	
Website	www.barry.edu
Admissions Phone #	305-899-3100



UNIVERSITY OF MIAMI



Location	Leesburg, FL
Total Undergraduate Enrollment	114
Sports Division	NA
Admission Notification Plan	Rolling Admission
% of Applicants Admitted	NA
Admission Deadlines	May 1 & Nov 1
Essay Required?	No
Standardized Tests	
Middle Range GPA Admitted (Summer 09)	NA
Middle Range GPA Admitted (Fall 09)	NA
Middle Range SAT Admitted (Summer 09)	NA
Middle Range SAT Admitted (Fall 09)	NA
Middle Range ACT Admitted (Summer 09)	NA
Middle Range ACT Admitted (Fall 09)	NA
SAT Scores Interchangeable/Mixed?	NA
ACT Scores Interchangeable/Mixed?	NA
ACT w/ Essay Required?	NA
Do you evaluate SAT writing?	No
Financial Aid	
FAFSA Required for Scholarship?	Yes
FASFA Required for Need Based Aid?	Yes
Total Cost of Attendance	\$33,750
Top 3 sought after Majors	
	CIS
	Human Services
	Liberal Studies
Contact Us	
Website	www.beaconcollege.edu
Admissions Phone #	352-787-7249

Location	Coral Gables, FL
Total Undergraduate Enrollment	10,000
Sports Division	NCAA Division I
Admission Notification Plan	ED/EA/RD
% of Applicants Admitted	38%
Admission Deadlines	ED/EA-11/1, RD-1/15
Essay Required?	Yes
Standardized Tests	
Middle Range GPA Admitted (Summer 09)	NA
Middle Range GPA Admitted (Fall 09)	4.2 (average weighted)
Middle Range SAT Admitted (Summer 09)	NA
Middle Range SAT Admitted (Fall 09)	1250 - 1390
Middle Range ACT Admitted (Summer 09)	NA
Middle Range ACT Admitted (Fall 09)	28 - 32
SAT Scores Interchangeable/Mixed?	Yes
ACT Scores Interchangeable/Mixed?	Yes
ACT w/ Essay Required?	No
Do you evaluate SAT writing?	No
Financial Aid	
FAFSA Required for Scholarship?	No
FASFA Required for Need Based Aid?	Yes
Total Cost of Attendance	\$49,950
Top 3 sought after Majors	
	Pre-Med
	Biology
	Psychology
Contact Us	
Website	www.miami.edu
Admissions Phone #	305-284-5313



ECKERD COLLEGE

Location	Deland, FL
Total Undergraduate Enrollment	2,100
Sports Division	NCAA Division I
Admission Notification Plan	Rolling Admission
% of Applicants Admitted	53%
Admission Deadlines	ED-11/1, RD-3/15
Essay Required?	Yes
Standardized Tests	
Middle Range GPA Admitted (Summer 09)	NA
Middle Range GPA Admitted (Fall 09)	3.75 (average weighted)
Middle Range SAT Admitted (Summer 09)	NA
Middle Range SAT Admitted (Fall 09)	1030-1220
Middle Range ACT Admitted (Summer 09)	NA
Middle Range ACT Admitted (Fall 09)	23-26
SAT Scores Interchangeable/Mixed?	Yes
ACT Scores Interchangeable/Mixed?	Yes
ACT w/ Essay Required?	No
Do you evaluate SAT writing?	No
Financial Aid	
FAFSA Required for Scholarship?	No
FASFA Required for Need Based Aid?	Yes
Total Cost of Attendance	\$43,244
Top 3 sought after Majors	
	Music
	Business
	Pre-Med/Biology
Contact Us	
Website	www.stetson.edu
Admissions Phone #	1-800-688-0101

Location	St Petersburg, FL
Total Undergraduate Enrollment	1,842
Sports Division	NCAA Div II
Admission Notification Plan	Rolling Admissions
% of Applicants Admitted	69%
Admission Deadlines	Rolling
Essay Required?	Yes
Standardized Tests	
Middle Range GPA Admitted (Summer 09)	NA
Middle Range GPA Admitted (Fall 09)	3.2-3.6 (unweighted)
Middle Range SAT Admitted (Summer 09)	NA
Middle Range SAT Admitted (Fall 09)	1020-1225
Middle Range ACT Admitted (Summer 09)	NA
Middle Range ACT Admitted (Fall 09)	22-27
SAT Scores Interchangeable/Mixed?	Yes
ACT Scores Interchangeable/Mixed?	Yes
ACT w/ Essay Required?	No
Do you evaluate SAT writing?	No
Financial Aid	
FAFSA Required for Scholarship?	No
FASFA Required for Need Based Aid?	Yes
Total Cost of Attendance	\$41,162
Top 3 sought after Majors	
	Marine Science
	Environmental Studies
	International Business
Contact Us	
Website	www.eckerd.edu
Admissions Phone #	1-800-456-9009

EMBRY-RIDDLE

Aeronautical University



Location	Daytona Beach, FL
Total Undergraduate Enrollment	4,959
Sports Division	NAIA
Admission Notification Plan	Rolling Admissions
% of Applicants Admitted	70%
Admission Deadlines	Rolling
Essay Required?	No
Standardized Tests	
Middle Range GPA Admitted (Summer 09)	3.4 - 3.7
Middle Range GPA Admitted (Fall 09)	3.4 - 3.7
Middle Range SAT Admitted (Summer 09)	1100 - 1200
Middle Range SAT Admitted (Fall 09)	1100 - 1200
Middle Range ACT Admitted (Summer 09)	25-29
Middle Range ACT Admitted (Fall 09)	25-29
SAT Scores Interchangeable/Mixed?	Yes
ACT Scores Interchangeable/Mixed?	No
ACT w/ Essay Required?	No
Do you evaluate SAT writing?	No
Financial Aid	
FAFSA Required for Scholarship?	No
FASFA Required for Need Based Aid?	Yes
Total Cost of Attendance	\$38,300
Top 3 sought after Majors	
	Aerospace Engineering
	Aeronautical Science
	Mechanical Engineering
Contact Us	
Website	www.erau.edu
Admissions Phone #	1-800-862-2416

Location	Miami, FL
Total Undergraduate Enrollment	1,200
Sports Division	NAIA
Admission Notification Plan	Rolling Admission
% of Applicants Admitted	50%
Admission Deadlines	Rolling
Essay Required?	Yes
Standardized Tests	
Middle Range GPA Admitted (Summer 09)	NA
Middle Range GPA Admitted (Fall 09)	2.90 - 3.10 (unweighted)
Middle Range SAT Admitted (Summer 09)	NA
Middle Range SAT Admitted (Fall 09)	900-1000
Middle Range ACT Admitted (Summer 09)	NA
Middle Range ACT Admitted (Fall 09)	18-21
SAT Scores Interchangeable/Mixed?	Yes
ACT Scores Interchangeable/Mixed?	Yes
ACT w/ Essay Required?	No
Do you evaluate SAT writing?	No
Financial Aid	
FAFSA Required for Scholarship?	No
FASFA Required for Need Based Aid?	Yes
Total Cost of Attendance	\$30,270
Top 3 sought after Majors	
	Biology
	Criminal Justice
	Business
Contact Us	
Website	www.stu.edu
Admissions Phone #	1-800-367-9010



Location	Saint Leo, FL
Total Undergraduate Enrollment	1,744
Sports Division	NCAA Division II
Admission Notification Plan	Rolling Admission
% of Applicants Admitted	NA
Admission Deadlines	3/1-Priority
Essay Required?	No
Standardized Tests	
Middle Range GPA Admitted (Summer 09)	NA
Middle Range GPA Admitted (Fall 09)	3.2 (weighted)
Middle Range SAT Admitted (Summer 09)	NA
Middle Range SAT Admitted (Fall 09)	1018
Middle Range ACT Admitted (Summer 09)	NA
Middle Range ACT Admitted (Fall 09)	22
SAT Scores Interchangeable/Mixed?	Yes
ACT Scores Interchangeable/Mixed?	Yes
ACT w/ Essay Required?	No
Do you evaluate SAT writing?	No
Financial Aid	
FAFSA Required for Scholarship?	Yes
FASFA Required for Need Based Aid?	Yes
Total Cost of Attendance	\$26,998
Top 3 sought after Majors	
	Business
	Education
	Criminal Justice
Contact Us	
Website	www.saintleo.edu
Admissions Phone #	1-800-334-5532



Location	St. Augustine, FL
Total Undergraduate Enrollment	2,522
Sports Division	NCAA Division II
Admission Notification Plan	ED -Two rounds & RD
% of Applicants Admitted	46%
Admission Deadlines	ED I-12/01, ED II-01/15, RD-03/01
Essay Required?	Yes
Standardized Tests	
Middle Range GPA Admitted (Summer 09)	NA
Middle Range GPA Admitted (Fall 09)	3.07-3.62 (unweighted)
Middle Range SAT Admitted (Summer 09)	NA
Middle Range SAT Admitted (Fall 09)	1030 - 1180 (CR + M)
Middle Range ACT Admitted (Summer 09)	NA
Middle Range ACT Admitted (Fall 09)	21 - 24
SAT Scores Interchangeable/Mixed?	No
ACT Scores Interchangeable/Mixed?	No
ACT w/ Essay Required?	No
Do you evaluate SAT writing?	Varies
Financial Aid	
FAFSA Required for Scholarship?	Yes
FASFA Required for Need Based Aid?	Yes
Total Cost of Attendance	\$21,450
Top 3 sought after Majors	
	Business
	Education
	Communication
Contact Us	
Website	www.flagler.edu
Admissions Phone #	1-800-304-4208



Location	Melbourne, FL
Total Undergraduate Enrollment	2,613
Sports Division	NCAA Division II
Admission Notification Plan	Rolling Admission
% of Applicants Admitted	73%
Admission Deadlines	Rolling
Essay Required?	Yes
Standardized Tests	
Middle Range GPA Admitted (Summer 09)	NA
Middle Range GPA Admitted (Fall 09)	3.20 - 3.80
Middle Range SAT Admitted (Summer 09)	NA
Middle Range SAT Admitted (Fall 09)	1040 - 1280
Middle Range ACT Admitted (Summer 09)	NA
Middle Range ACT Admitted (Fall 09)	23 - 28
SAT Scores Interchangeable/Mixed?	Yes
ACT Scores Interchangeable/Mixed?	Yes
ACT w/ Essay Required?	No
Do you evaluate SAT writing?	No
Financial Aid	
FAFSA Required for Scholarship?	No
FASFA Required for Need Based Aid?	Yes
Total Cost of Attendance	\$40,630
Top 3 sought after Majors	
	Mechanical/Aerospace Eng.
	Marine Biology
	Aeronautical Science with Flight
Contact Us	
Website	www.fit.edu
Admissions Phone #	1-800-888-4348

Location	Winter Park, FL
Total Undergraduate Enrollment	1,785
Sports Division	NCAA Division II
Admission Notification Plan	ED -Two rounds & RD
% of Applicants Admitted	55%
Admission Deadlines	ED I-11/15, ED II -1/15, RD-2/15
Essay Required?	Yes
Standardized Tests	
Middle Range GPA Admitted (Summer 09)	NA
Middle Range GPA Admitted (Fall 09)	3.2 - 4.1
Middle Range SAT Admitted (Summer 09)	NA
Middle Range SAT Admitted (Fall 09)	1130-1300
Middle Range ACT Admitted (Summer 09)	NA
Middle Range ACT Admitted (Fall 09)	24-29
SAT Scores Interchangeable/Mixed?	Yes
ACT Scores Interchangeable/Mixed?	No
ACT w/ Essay Required?	No
Do you evaluate SAT writing?	No
Financial Aid	
FAFSA Required for Scholarship?	No
FASFA Required for Need Based Aid?	Yes
Total Cost of Attendance	\$47,540
Top 3 sought after Majors	
	International Business
	Psychology
	Critical Media Studies
Contact Us	
Website	www.rollins.edu
Admissions Phone #	407-646-2161



Ringling College of Art + Design



Location	Sarasota, FL
Total Undergraduate Enrollment	1,300
Sports Division	N/A
Admission Notification Plan	Rolling Admission
% of Applicants Admitted	60%
Admission Deadlines	1/15 (animation/game art only)
Essay Required?	Yes
Standardized Tests	
Middle Range GPA Admitted (Summer 09)	NA
Middle Range GPA Admitted (Fall 09)	2.95 (unweighted)
Middle Range SAT Admitted (Summer 09)	NA
Middle Range SAT Admitted (Fall 09)	NA
Middle Range ACT Admitted (Summer 09)	NA
Middle Range ACT Admitted (Fall 09)	NA
SAT Scores Interchangeable/Mixed?	Optional
ACT Scores Interchangeable/Mixed?	Optional
ACT w/ Essay Required?	Optional
Do you evaluate SAT writing?	No
Financial Aid	
FAFSA Required for Scholarship?	Yes
FASFA Required for Need Based Aid?	Yes
Total Cost of Attendance	\$43,850
Top 3 sought after Majors	
	Animation
	Graphic Design
	Illustration
Contact Us	
Website	www.ringling.edu
Admissions Phone #	1-800-255-7695

Location	Lakeland, FL
Total Undergraduate Enrollment	1,823
Sports Division	NCAA Division II
Admission Notification Plan	Rolling Admission
% of Applicants Admitted	67%
Admission Deadlines	ED - 12/1, RD - 3/1
Essay Required?	Yes
Standardized Tests	
Middle Range GPA Admitted (Summer 09)	NA
Middle Range GPA Admitted (Fall 09)	3.2 - 3.6
Middle Range SAT Admitted (Summer 09)	NA
Middle Range SAT Admitted (Fall 09)	1020 - 1160 (CR + M)
Middle Range ACT Admitted (Summer 09)	NA
Middle Range ACT Admitted (Fall 09)	21-26
SAT Scores Interchangeable/Mixed?	Yes
ACT Scores Interchangeable/Mixed?	Yes
ACT w/ Essay Required?	No
Do you evaluate SAT writing?	No
Financial Aid	
FAFSA Required for Scholarship?	No
FASFA Required for Need Based Aid?	Yes
Total Cost of Attendance	\$32,972
Top 3 sought after Majors	
	Business Administration
	Nursing
	Biology/Biochemistry
Contact Us	
Website	www.flsouthern.edu
Admissions Phone #	1-800-274-4131

JACKSONVILLE

UNIVERSITY



Location	Jacksonville, FL
Total Undergraduate Enrollment	3, 500
Sports Division	NCAA Division I (IAA foot- ball)
Admission Notification Plan	Rolling Admission
% of Applicants Admitted	54%
Admission Deadlines	Rolling
Essay Required?	optional
Standardized Tests	
Middle Range GPA Admitted (Summer 09)	N/A
Middle Range GPA Admitted (Fall 09)	3.1-3.7 (weighted)
Middle Range SAT Admitted (Summer 09)	N/A
Middle Range SAT Admitted (Fall 09)	950-1120 (cr + m)
Middle Range ACT Admitted (Summer 09)	N/A
Middle Range ACT Admitted (Fall 09)	20-25
SAT Scores Interchangeable/Mixed?	Yes
ACT Scores Interchangeable/Mixed?	No
ACT w/ Essay Required?	No
Do you evaluate SAT writing?	No
Financial Aid	
FAFSA Required for Scholarship?	No
FASFA Required for Need Based Aid?	Yes
Total Cost of Attendance	\$35, 920
Top 3 sought after Majors	
	Nursing
	Biology
	Business Administration
Contact Us	
Website	www.ju.edu
Admissions Phone #	1-800-225-2027

Location	West Palm Beach, FL
Total Undergraduate Enrollment	3,300
Sports Division	NCAA Div II
Admission Notification Plan	Rolling Admission
% of Applicants Admitted	NA
Admission Deadlines	Rolling
Essay Required?	Yes
Standardized Tests	
Middle Range GPA Admitted (Summer 09)	NA
Middle Range GPA Admitted (Fall 09)	3.5
Middle Range SAT Admitted (Summer 09)	NA
Middle Range SAT Admitted (Fall 09)	1090-1100
Middle Range ACT Admitted (Summer 09)	NA
Middle Range ACT Admitted (Fall 09)	24-25
SAT Scores Interchangeable/Mixed?	Yes
ACT Scores Interchangeable/Mixed?	Yes
ACT w/ Essay Required?	No
Do you evaluate SAT writing?	No
Financial Aid	
FAFSA Required for Scholarship?	No
FASFA Required for Need Based Aid?	Yes
Total Cost of Attendance	NA
Top 3 sought after Majors	
	Business
	Biological Sciences
	Psychology
Contact Us	
Website	www.pba.edu
Admissions Phone #	1-888-468-6722



Location	Fort Lauderdale, FL
Total Undergraduate Enrollment	5,805
Sports Division	NCAA Division II
Admission Notification Plan	Rolling Admission
% of Applicants Admitted	67%
Admission Deadlines	2 weeks prior to term
Essay Required?	for select programs
Standardized Tests	
Middle Range GPA Admitted (Summer 09)	NA
Middle Range GPA Admitted (Fall 09)	3.59 (4.20 dual admission)
Middle Range SAT Admitted (Summer 09)	NA
Middle Range SAT Admitted (Fall 09)	1042 (1184 dual admission)
Middle Range ACT Admitted (Summer 09)	NA
Middle Range ACT Admitted (Fall 09)	22 (25 dual admission)
SAT Scores Interchangeable/Mixed?	Yes
ACT Scores Interchangeable/Mixed?	Yes
ACT w/ Essay Required?	No
Do you evaluate SAT writing?	No
Financial Aid	
FAFSA Required for Scholarship?	No
FASFA Required for Need Based Aid?	Yes
Total Cost of Attendance	\$30,143
Top 3 sought after Majors	
	Biology
	Business
	Psychology
Contact Us	
Website	www.nova.edu
Admissions Phone #	1-800-338-4723, ext 28000

Location	N. Miami, FL
Total Undergraduate Enrollment	1,897
Sports Division	NAIA - N. Miami
Admission Notification Plan	NA
% of Applicants Admitted	70%
Admission Deadlines	Rolling
Essay Required?	No
Standardized Tests	
Middle Range GPA Admitted (Summer 09)	NA
Middle Range GPA Admitted (Fall 09)	NA
Middle Range SAT Admitted (Summer 09)	NA
Middle Range SAT Admitted (Fall 09)	NA
Middle Range ACT Admitted (Summer 09)	NA
Middle Range ACT Admitted (Fall 09)	NA
SAT Scores Interchangeable/Mixed?	NA
ACT Scores Interchangeable/Mixed?	NA
ACT w/ Essay Required?	No
Do you evaluate SAT writing?	No
Financial Aid	
FAFSA Required for Scholarship?	No
FASFA Required for Need Based Aid?	Yes
Total Cost of Attendance	\$31,000
Top 3 sought after Majors	
	Culinary Arts
	Sports Ent/Mgt
	Management/Marketing
Contact Us	
Website	www.jwu.edu
Admissions Phone #	1-877-598-3567



Location	Boca Raton, FL
Total Undergraduate Enrollment	2,025
Sports Division	NCAA Division II
Admission Notification Plan	Rolling Admission
% of Applicants Admitted	72%
Admission Deadlines	Rolling
Essay Required?	Yes
Standardized Tests	
Middle Range GPA Admitted (Summer 09)	
Middle Range GPA Admitted (Fall 09)	2.79 (weighted)
Middle Range SAT Admitted (Summer 09)	
Middle Range SAT Admitted (Fall 09)	954
Middle Range ACT Admitted (Summer 09)	
Middle Range ACT Admitted (Fall 09)	20
SAT Scores Interchangeable/Mixed?	Yes
ACT Scores Interchangeable/Mixed?	No
ACT w/ Essay Required?	No
Do you evaluate SAT writing?	No
Financial Aid	
FAFSA Required for Scholarship?	Yes
FASFA Required for Need Based Aid?	Yes
Total Cost of Attendance	\$41,800
Top 3 sought after Majors	
	Business
	Communications
	Psychology
Contact Us	
Website	www.lynn.edu
Admissions Phone #	1-800-888-5966



Location	West Palm Beach, FL
Total Undergraduate Enrollment	900
Sports Division	NAIA Division II
Admission Notification Plan	Rolling Admission
% of Applicants Admitted	70%
Admission Deadlines	Rolling
Essay Required?	No
Standardized Tests	
Middle Range GPA Admitted (Summer 09)	NA
Middle Range GPA Admitted (Fall 09)	2.9 - 3.4
Middle Range SAT Admitted (Summer 09)	NA
Middle Range SAT Admitted (Fall 09)	950-1100
Middle Range ACT Admitted (Summer 09)	NA
Middle Range ACT Admitted (Fall 09)	18-24
SAT Scores Interchangeable/Mixed?	Yes
ACT Scores Interchangeable/Mixed?	Yes
ACT w/ Essay Required?	No
Do you evaluate SAT writing?	No
Financial Aid	
FAFSA Required for Scholarship?	No
FASFA Required for Need Based Aid?	Yes
Total Cost of Attendance	\$28,356
Top 3 sought after Majors	
	Business Management
	Hospitality Management
	Sports Management
Contact Us	
Website	www.northwood.edu
Admissions Phone #	1-800-458-8325